WEATHER
Tonight: A Few Fog Patches
Wednesday: Mainly Sunny, Warm

Victoria Times

TODAY'S NEWS TODAY
Classified 386-2121
Telephone 382-3131

89th YEAR No. 45 ★★ VICTORIA, B.C., TUESDAY, AUGUST 1, 1972 10 CENTS DAILY, 20 CENTS SATURDAY

KISSINGER RE-OPENS SECRET PARIS TALKS

Times News Services

WASHINGTON — U.S. presidential adviser Henry Kissinger held a new round of talks with North Vietnamese officials in Paris today to try to break the deadlock on a settlement of the Vietnam war, the White House announced.

At the same time, U.S. bombers pounded a shipyard in Haiphong, North Vietnam's major port, and Communist rockets ripped into the U.S. base of Bien Hoa, 14 miles from Saigon.

Kissinger conferred with Hanoi politburo member Le Duc Tho and North Vietnam's chief negotiator at the official peace talks, Xuan Thuy, in the 15th round of secret talks since the U.S. and South Vietnam walked out of the offical talks May 4 in protest against North Vietnam's alleged refusal to negotiate seriously.

The previous secret session July 19 lasted six hours and was followed by a white House statement saying the two sides had agreed not to disclose anything of the substance of the secret meetings but had agreed future private sessions would be announced as they were held.

In the Haiphong bombing, planes from the USS Saratoga zeroed in on a shipyard where shallow-draft boats were manufactured and salvage operations were conducted. The bombs started three large fires, according to the U.S. command, including one in a dock-side sawmill.

The U.S. said "there were no foreign vessels" in the area that was bombed.

Spokesmen said 27 foreign vessels are still in Haiphong's deepwater channels, trapped by the U.S. Mine fields around the entrance to the port.

They said these included 10 Soviet ships, four Chinese, three British, two Cuban, three Polish, four Somali and one German vessel.

At Bien Hoa, Communist forces made their heaviest attack of the year against a U.S. installation, pounding the base with more than 70 rockets.

Air Canada Reduces Most Domestic Fares

Times News Services

Air Canada today announced a revamping of its domestic fare structure with reductions on long-distance routes and increases on short-haul trips except those covered by a new excursion rate.

For the purpose of the new fare structure, long-haul flights are defined as those of more than 700 air miles.

The short-haul fares from Victoria to Vancouver will increase from the current economy fare of $13 to $15 one way with a weekend excursion fare of $24 return.

Victoria to Toronto, a long-haul trip, will decrease from the current $270 return to $248 economy fare with a $174 excursion fare.

The current economy fare of $294 return from Victoria to Montreal will drop to $266 with a $186 excursion fare.

The current one way economy fare of $81 from Victoria to Winnipeg is unchanged.

The new excursion fares, with discounts of 30 per cent on long-distance flights and 20 per cent on short-haul routes, are called Explore Canada fares.

They are intended to replace the current 14-to-28-day advance purchase excursion fares requiring two-month advance payment and providing a 25-per-cent discount for off-season travel.

Senior citizens, defined as those over 65, would be eligible for a 20-per-cent discount on a confirmed-seat basis.

Currently, senior citizens are eligible for a one-third discount on a standby basis.

First-class fares are not included in the package.

The new fares are designed to bring long-distance domestic fares into line with low transatlantic fares introduced in recent years.

The new economy round-trip fare between Halifax and Vancouver, a distance of 2,788 miles would be $308 with an excursion rate of $216.

For the Montreal-Glasgow route, a distance of 2,986 miles, Air Canada will continue to offer a winter economy fare of $368, a summer economy fare of $516 and 22-to-45-day excursion fares of $198 and $283 in the winter and summer respectively.

The current economy round-trip fare between Halifax and Vancouver is $348.

Spokesmen for CP Air, Canada's only other nation-wide carrier said the airline was mulling Air Canada's new rate structure and an announcement concerning their own fares would be forthcoming.

Dockers Given 8 Days

Times News Services

The British government today set an eight-day deadline for 42,000 longshoremen to return to work, and may declare a state of emergency, a spokesman said.

The national dock strike has begun to nibble at the island's food supplies. Emergency powers would allow the government to control food prices, conserve supplies and move essential goods.

Troops could be used to load and unload ships.

The walkout entered its fifth day today, and merchants warned that supplies of some fruits are running out.

Dealers in the Covent Garden market said they expected supplies of apples, oranges, lemons, peaches and plums to run out by Thursday or soon afterward.

Meat supplies are not yet affected seriously, although New Zealand lamb has increased slightly in price.

REFLECTIVE MOOD of the Empress Hotel and a curious passing tourist was captured by Times photographer John McKay when he was passing the Royal London Wax Museum on Belleville. The view is reflected on the well-polished roof panel of the vintage Rolls Royce parked before the building.

FRENCH N-TESTS OVER?

PARIS (Reuter) — France apparently has concluded its nuclear test series in the Pacific after three low-yield explosions.

Informed sources said today the end of the controversial series was signalled by orders for French warships at the Mururoa Atoll test site to return to Tahiti.

The sources said a third low yield blast occurred last Saturday. The earlier explosions were believed to have taken place June 29 and 30.

U.K. Seizes Massive IRA Arms Caches

Times News Services

British troops seized large quantities of arms today in widespread raids following their invasion of guerrilla strongholds in Northern Ireland.

The army said the captured weapons were equivalent to the armury of three battalions of the Irish Republican Army.

They said the seizure dealt a severe blow to the gunmen's firepower.

However, an IRA official pledged a new campaign of guerrilla warfare in retaliation for the British moves.

Sean Maestiofain, chief of staff of the militant Provisional IRA wing, said in Dublin that the Provos in accordance with a prearranged plan deliberately avoided battle with British forces.

This decision was taken to avoid the very heavy civilian casualties that would have occurred if open resistance had been employed, Maestiofain said.

"Our struggle will continue in accordance with the principles of guerrilla warfare," he said.

The IRA denied today that it set bombs that killed six persons and wounded more than 30 in a village near Londonderry Monday.

It charged the three bombs that wrecked the main street of Claudy were planted by British troops to divert attention from their invasion of "no-go" areas.

The weapons seized in Belfast and Londonderry today included an anti-tank gun, a heavy machine-gun, 20 rifles, six shotguns and 3,000 rounds of ammunition.

The raiding parties also found 110 pounds of gelignite, 500 pounds of homemade explosives, 115 gallons of acid and other chemicals used to make bombs, plus grenades and detonators.

NEWS BRIEFS

20-Year Sentence

CALGARY (CP) — Glen A. Burman, 39, of Vancouver was sentenced today to four concurrent 20-year prison terms for trafficking in heroin. The sentences were a record for Calgary courts.

Gold Tops $70

PARIS (Reuter) — Gold topped $70 an ounce today for the first time on the Paris free market. The price was fixed at an equivalent of $70.06 an ounce for the 12.5 kilo gold bar compared with $69.06 Monday.

Spassky Starts

REYKJAVIK, Iceland (Reuters) — The ninth round of the world chess match started on time today when title holder Boris Spassky moved pawn to queen four. Bobby Fischer arrived eight minutes late.

No Evidence

UPPER MARLBORO, Md. (UPI) — FBI experts called as prosecution witnesses acknowledged today they were unable to produce laboratory evidence linking Arthur Bremer to the gun used in the shooting of Alabama Gov. George Wallace. (See earlier story on Page 11.)

Arsenic in Tea

SALISBURY (UPI) — Fourteen members of the Rhodesian ministry of information were hospitalized today after drinking poisoned morning tea, an information spokesman said. Arsenic poisoning has been diagnosed.

Oil Leak In Arctic

WASHINGTON (AP) — Representative Les Aspin (Dem.—Wis.) said Monday an Alaska river has been polluted by an oil leak even before construction of the controversial trans-Alaska oil pipeline.

In a letter to Interior Secretary Rogers C. B. Morton, Aspin said an oil leak at the Alyeska Co.'s Happy Valley construction camp on the Alaska North Slope has gone uncorrected for 18 months and caused ecological damage to the Sagavanirktok River, commonly called the Sag River.

The diesel-fuel leak may have killed or damaged arctic char and grayling fish in the stream, said Aspin, an opponent of Alyeska's proposed pipeline.

The U.S. interior department has indicated it will grant a permit for the 800-mile pipeline linking North Slope wells with the Gulf of Alaska port of Valdez.

SLEEPER WAS DOG TIRED

It had to happen. And what a doggone let-down it was.

Victoria police this morning were called on to check a "long-haired person sleeping behind the steering wheel of a van which was parked on a side-street.

After due pause, the reply came back to headquarters: "It isn't a person, it's a dog in the cab of the van."

Hijackers $1M Ransom Seized by Algerians

Times News Service

ALGIERS—Algerian authorities seized today the $1-million ransom collected by hijackers who forced a United States jet to fly to Algiers.

In Washington, a state department spokesman said the U.S. had asked Algeria to return the ransom. Airport officials in Algiers said no one aboard the Delta Airlines DC-8 was hurt during the 5,000-mile transatlantic flight from Boston.

Algerian security men took the 13 adults and three children aboard the plane into the airport for screening.

The plane then flew to Barcelona, Spain, where the crew is resting prior to flying back to the U.S.

In a similar case two months ago, a U.S. couple hijacked a Western Airlines Boeing 720 to Algiers after collecting a ransom of $500,000.

The Algerian government seized the ransom money and returned it to the United States, but a decision on the two hijackers' request for political asylum in Algieria is still pending.

The FBI said three men from Detroit took over the airliner Monday on a flight from Detroit to Miami.

They let the 87 other passengers get off at Miami and took aboard a suitcase containing the $1 million ransom which had been collected from Miami banks.

With a crew of eight, the DC-8 flew to Boston, loaded fuel and food and took aboard an international navigator. Then it flew to Algeria.

The eight passengers, all from Detroit, who remained on the plane were identified by the FBI in Detroit as Larry Burgess, Jean McNair, Yabari and Ayona McNair, both children; Joyce Tillerson, a child named Kenya Tillerton, Melvin McNair, and Harry Singleton.

Burgess was listed on the passenger list as Rev. L. Burgess.

One passenger who witnessed the hijacking described the leader of the gang as a "Negro male, dark, about 30, six-foot plus and weighing over 200 pounds."

The witness, Detroit lawyer Samuel C. Gardner, said the man wore a black mohair suit and carried a Bible.

Anti-Sadat Coup Foiled: Reports

LONDON (UPI) — Diplomatic reports reaching here said today a section of the Egyptian army rebelled against President Anwar Sadat on May 25 but the power grab failed.

The diplomats said some 1,000 members of the elite "special forces" under Brig. Gen. Samir El-Tanawi took part in the rebellion.

About 10 of the ringleaders, including Tanawai, were arrested, the diplomats said, and the move was believed to be one of the reasons Sadat decided to expel Soviet military advisers.

Details of the incident are still not clear but diplomats said there were two versions about the objectives of the rebel troops.

One version said they planned to overthrow Sadat.

The other said they planned to place an ultimatum before the president that he should concede a list of demands. Head of the list was the removal of the Soviet advisers. If Sadat refused the plan was to unseat him from power.

The diplomat said that early on the morning of May 25, about 50 helicopters, each carrying some 20 fully armed commandos of the "special forces," gathered in the Bilbeis area northeast of Cairo, where there is a major military airfield.

There was no detail how the rebels were foiled.

INDEX

	Page
Births, Deaths	19
Classified	19-26
Comics	18
Duncan, Cowichan	16
Entertainment	11
Family Section	14, 15
Finance	6, 7
Prairie News	12
Sports	8, 9
TV, Radio	20

MOVERS FORGOT BODY IN BOX

SURREY (CP) — Two men were rummaging around the house they had just purchased here Monday when they came across a plywood box containing a body.

Police said the body was in a home-made plywood crate and appeared to be an elderly female.

But the "owner" of the body said he removed it from a cave on Vancouver Island to save it from animals and humans.

Charlie Ehlers said in a telephone interview that when he discovered the cave four years ago, many of the Indian artifacts inside were still intact.

But each summer as he returned to the cave near a logging road about 35 miles southwest of Tofino, more and more articles had been destroyed by bears, other animals and humans.

Ehlers said he finally took the mummy and the box containing it from the cave in April. He had been moving his belongings to his permanent home in Tofino Monday when he discovered the mummy and box missing.

More than 30 RCMP officers converged on the house in Surrey after the report that a body in a box had been found.

John Sterr and John Neimi found the almost perfectly preserved human body wrapped in brown canvas.

McGovern Drops Eagleton

Times News Services

Sen. Thomas Eagleton today officially resigned as the Democratic Party's vice-presidential candidate in this November's U.S. election.

And, the man who did more to force his action than anyone else fully retracted allegations he had made concerning the Missouri senator's driving record.

Washington columnist Jack Anderson who last Thursday claimed that Eagleton had a string of drunken driving convictions in Missouri — a charge later refuted by most other branches of the news media — met the senator today.

He came from the meeting with a full apology.

"I think the story did great damage . . . and I owe him a great and humble apology," Anderson said.

The original allegations, coming as they did on the heels of Eagleton's own admission that he had been in hospital three times for nervous exhaustion and depression brought a storm of demands for him to quit the race.

Today Anderson said that if there were — as he had been informed — photostats showing convictions against Eagleton "they are phoney."

On Monday night Democratic presidential candidate George McGovern asked Eagleton to step down, calling it "probably the most heart-rending and difficult decision I will ever have to make in my life."

McGovern made his announcement following a two-hour closed-door meeting with Eagleton in Washington.

The decision that Eagleton leave the ticket, he said following the meetings, was a joint agreement.

"We didn't know the size of this thing as an issue," McGovern said Monday night of Eagleton's medical problems. "We didn't know the impact on the country."

Earlier, he said Eagleton had suggested to him that they "ride out" the controversy.

Monday, they agreed this was impossible.

The Democratic national committee will convene within the next 10 days to choose a new vice-presidential candidate. So far, there has been no indication of who this will be.

EAGLETON

Policy On Pot 'Ruinous'

Rehabilitation Minister Phil Gaglardi has termed the federal government's new announced policy on marijauana "ruinous fence-sitting."

In an interview today, Gaglardi said it is wrong to "let down the bars" because such action lends credence to the idea that the use of marijuana is not harmful.

CAUTION

"I don't think it's a good move," he said. "I can't buy it."

Other B.C. cabinet ministers welcomed the new policy but spoke cautiously about it.

The government turned down a recommendation from the Le Dain commission to legalize possession of the drug, and chose instead to remove simple possession and cultivation for personal use from the Narcotic Control Act to the Food and Drugs Act or other "appropriate legislation."

This will in effect reduce the severity of using the drug and make it easer on first offenders especially.

Munro said, however, that trafficking, cultivation for trafficking and importing would remain serious offences.

Gaglardi reacted by saying that any "laxity" in the law is in fact a "licence."

"The federal government's "fence-sitting is absolutely ruinous," Gaglardi said.

Attorney-General Leslie Peterson and Health Minister Ralph Loffmark were more hopeful that the new federal policy would have good effects by ending the debate on total legalization of marijuana.

Peterson said "I don't have any objection" to easier treatment of first offenders for possession. If the idea is to "put them on the right track."

He said "I am pleased to see put to rest once and for all any idea of legalization of marijuana."

"Therefore I welcome the statement (of Munro) — particularly on that aspect of it," he added.

Peterson said he hoped, however, that it would not turn into a permissive approach on the question of drug use. He recalled that he has urged the federal government to disallow parole for convicted traffickers.

Loffmark said he was happy that the government plans "to take a hard line with pushers and traffickers."

On Monday, Gerald Le Dain, chairman of the federal commission on the non-medical use of drugs, said the government decision to remove marijuana offences from the Criminal Code will allow Ottawa to ascertain whether soft drug use is simply a "passing fad."

Le Dain added he would not bet on any legislation being permanent.

But Health Minister John Munro said Monday he did not think legalization of marijuana was an inevitable event that might occur with a more open attitude toward the drug by a new generation.

Munro said he believed marijuana use was on the decline among young Canadians. He also cautioned the young against thinking that an easement of penalties for first offenders implied an approval of the drug on the part of the federal government.

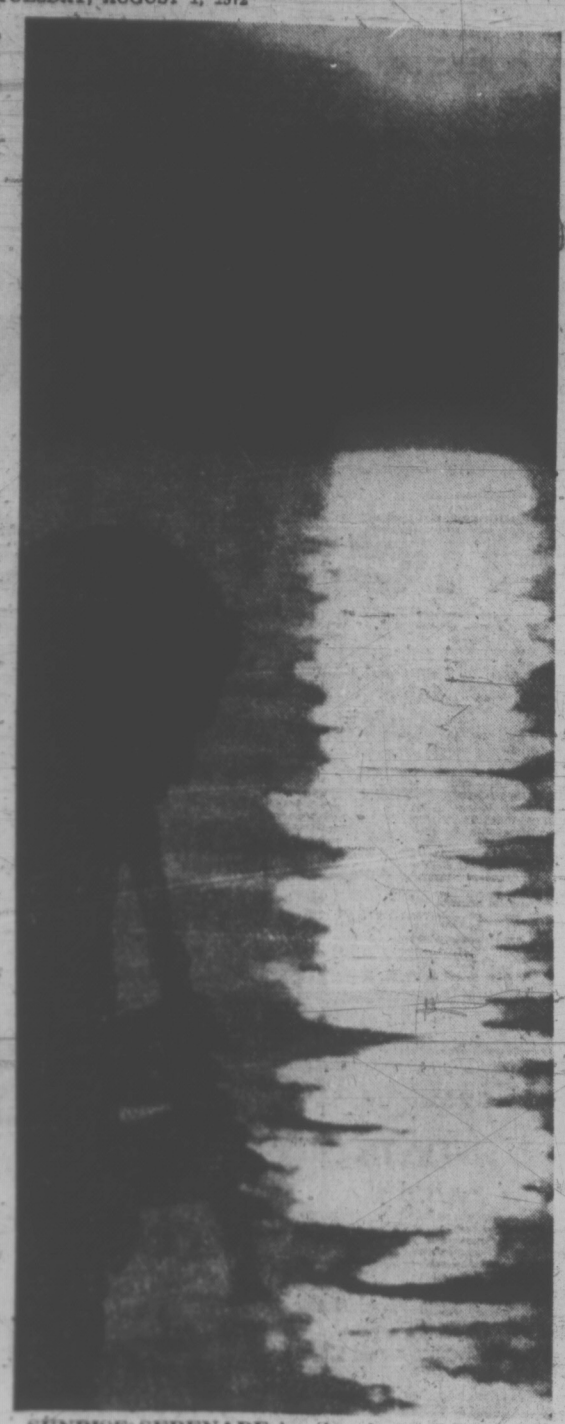

SUNRISE SERENADE by the shore of Lake Michigan is played by artist Dusty Moss on a recorder. The artist says he oftens works through the night in his Chicago studio, then pedalsr his bicycle down to the shore just before first light to greet the sun with a burst of music.

Bennett's Offers Stale: Rivals

Premier Bennett has nothing new to offer British Columbians and some of his old promises have not yet been fulfilled, opposition party leaders said in Victoria Monday night.

New Democratic Party leader Dave Barrett, speaking to about 30 people at an NDP open house at 1018 Blanshard, said the premier had broken many promises over the past three years.

He has yet to fulfill an election pledge made in 1969 to institute a Royal Commission study on a guaranteed income for old age pensioners, Barrett said.

The NDP, meanwhile, is offering a $200 per month minimum income for pensioners.

Provincial Liberal leader David Anderson, in a speech to 40 people at Victoria Liberal headquarters, said the premier's Kelowna Charter contained proposals "so ordinary in their scope, so unimaginative" that they marked a tired government.

The Social Credit government has no new ideas and no plan for the future, although it had at times produced strong government in the past, Anderson said.

Anderson and former Victoria school board chairman Carron Jameson are seeking election in the two-seat Victoria riding.

At a meeting in Victoria NDP headquarters, Victoria candidate Kathleen Ruff said Liberals and Conservatives were imitating NDP words for "giving people a better deal — but they aren't bringing out the goods."

She said while the NDP was pledging $200 a month for pensioners, other parties were just promising a vague "more."

She said only the NDP had spoken up on behalf of the nurses of Sandringham hospital where a strike has continued for two years after an increase was sought on wages of $1.50 an hour.

In Vancouver, provincial Conservative leader Derril Warren said a Tory government would provide a variety of benefits for senior citizens with incomes under $3,000 per year.

The provincial supplementary pension would be $50 instead of the present $41.10 monthly maximum, education taxes on property would be removed and the provincial share of capital gains tax on residential and agricultural property would be deferred.

Pensioners (with incomes under $3,000 per year) as well would get free transportation on provincial-government-owned lines and free prescriptions. They would not have to pay premiums for health insurance.

He also promised construction of non-profit, low-cost housing and nursing care homes where the patient would pay $3.50 a day.

In a paper to be released today in Kamloops, Warren will also promise free dental care for all children up to age 14, free collective bargaining for hospital employees and health service workers and will suggest that doctor fees should be negotiated every two years based upon average increases in wages, prices and cost of living.

Meanwhile, the pace of nominations continued with the approaching deadline of Aug. 16.

Vancouver alderman Ed Sweeney and parks commissioner George Puil were named by acclamation in Monday night to contest Vancouver-Point Grey for the Social Credit party. The riding is held by Liberals Dr. Pat McGeer and Garde Gardom.

Minister-without-portfolio Isabel Dawson was nominated in Powell River to seek re-election for Social Credit in Mackenzie riding.

Coquitlam retailer J. E. M. Robinson was chosen by acclamation as Social Credit candidate for the riding of Coquitlam, held by Barrett NDP.

Lawyers David Brown and Biren Jha were nominated as Social Credit candidates for Vancouver East, the riding held by Alex Macdonald and Bob Williams of the NDP.

Lawyer Patrick Thompson was chosen Liberal candidate for Comox riding, held currently by Municipal Affairs Minister Dan Campbell for Social Credit.

Conservatives nominated iron worker Calvin Davis for the Burnaby-Willingdon seat won by James Lorimer of the NDP in 1969.

Liberals nominated John McIntyre for Peace River South, a seat won by Social Credit last time.

The Communist Party of Canada announced it would run seven candidates, all in Greater Vancouver ridings.

In Nanaimo Mayor Frank Ney announced he will seek the Social Credit nomination for re-election as MLA. The convention will be held Aug. 8. Earlier he had hinted he might not run again.

In Victoria Scott Wallace said he would not accept campaign funds from the Teachers Political Action Committee.

It was learned Monday that Wallace has been endorsed by the teachers in the Oak Bay riding and Liberals David Anderson and Carron Jameson have been endorsed for Victoria.

Anderson said he welcomed the endorsation but Wallace said he would accept no funds from any group in his election campaign.

"If teachers wished to assist my campaign as individuals — not as a group — then they would be welcome," Wallace said.

He stressed that the endorsation had been made unilaterally and he was in no way committed to any committee or group and would not accept campaign funds from organizations.

NO MONEY 'TIL OCTOBER
HONDA
"World of Pleasure"
PEARSON

STAMPS HONOR JOHN F. KENNEDY

New York, August 1, 1972 (EN) — To commemorate the death of John F. Kennedy, Sharjah issued a huge postage stamp picturing the Arlington burial site. This unusual stamp inscribed in gold is 5½ inches wide. To obtain this stamp and 17 other foreign memorials honoring JFK, send $1.00 to Elmont Stamp Co., 100 Ruby St., Elmont, N.Y. 11003. Approvals Inc.

Rebel Fallers Holding Talks

VANCOUVER (CP) — Dissident coast fallers are meeting today and Wednesday to decide whether to continue their fight or return to work now with full reinstatement in the industry.

Fallers' spokesman Mike Davis Monday declined to predict the outcome of today's meeting in Nanaimo and the one in Vancouver Wednesday.

"We will assess our entire situation and look at our chances of winning," he said.

He did not say what the fallers 17-man steering committee will recommend at the meetings.

Under the recently settled coast master contract of the International Woodworkers of America, all fallers returning to work by Friday who quit or were fired during the 3½-month dispute will get full reinstatement.

The contract protection prevents loss of seniority and vacation credits and provides retroactive coverage on health and welfare benefits.

The agreement is good only until Friday, 30 days after IWA negotiators signed the contract proposal with Forest Industrial Relations.

The pact also bars and discontinues court actions against the fallers and prohibits any discrimination against anyone involved in their dispute.

The majority of the 800 men who walked off their jobs in April are already back at their jobs, industry and union sources say.

SECOND FISHBOAT SEIZED

KETCHIKAN, Alaska (CP) — Four Canadian fishermen were to appear in Superior Court today on charges arising from the seizure of their fishboat, the Haida Brave II, for allegedly fishing in Alaskan waters.

Theirs is the second Canadian fishing boat apprehended on a similar charge in one week.

Paul Pearson of Prince Rupert, captain of the 50-foot drum seiner, and crew members Wesley Pearson and Horace Stevens of Skidgate in the Queen Charlotte Islands and Richard Jones of Nanaimo remained in jail overnight after bail was set Monday at $10,000.

All Jet Service By Next April?

Air Canada and PWA officials said Monday they are seriously considering an all-jet service from Victoria to Vancouver by next April.

PWA plans to replace Convair 640s with Boeing 737s and Air Canada will have only DC-9s.

But with improvements in service must come improvements in security.

Western Canada public relations manager for Air Canada, Dave Pembler, said in a telephone interview today, "for obvious reasons we can't divulge details of the security system."

He said Victoria airport uses a profile system. Characteristics of hijackers, learned from many hijacking incidents in North America, help airport staff detect a hijacker from signs of nervousness or irregular dress or behavior.

He said weapon detectors and other more sophisticated security equipment are not used by Air Canada in Victoria.

The only direct, non-stop jet flight regularly scheduled from Victoria now is the daily Air Canada DC-9 service to Calgary.

The jet carries enough fuel to fly three times the distance but Pember said it never leaves Victoria fully fuelled. This could act as a deterrent factor in the event of a hijack.

Public relations manager for PWA in Vancouver, Glen Garvin, said planes from Victoria to Vancouver carry less than half a tank of fuel simply because it is cheaper.

"A full tank, of course, just makes the aircraft heavier," he said: "It does, however, act as a safeguard against hijackings because there is not enough fuel to go too far."

"We work with the suggestions of the RCMP and the transport ministry but it would be foolish to discuss our securities in detail," said Garvin.

China Lining Up Lin Piao Successor

PEKING (Reuter) — China may be on the brink of naming former marshal Yeh Chien-ying, an old guard revolutionary, as defence minister to succeed Lin Piao, whose death while fleeing the country was confirmed here last Friday.

Yeh, who is 71, is close to Chairman Mao Tse-tung and Prime Minister Chou En-lai.

His genial appearance and artistic interests belie his military toughness. A skilled diplomat, he is considered No. 3 in the leadership after Mao and Chou.

Since Lin Piao died in a plane crash in Mongolia after plotting a coup which would have led to Mao's death, Yeh has made important speeches on several state occasions. He toured the Forbidden City with President Nixon here in February and startled reporters by saying "The president has brought with him peace and good harvests."

Diplomatic sources believe his appointment may be announced within a few days. He is expected to make the principal speech tonight at the defence ministry banquet on the eve of the 45th anniversary of the founding of the people's Liberation Army.

Yeh has had an impeccable record in the Chinese revolutionary movement since he worked with Sun Yat-sen, founder of modern China, in the early 1920s.

He was the first mayor of Peking after the Communists took power in 1949 and has held a variety of military and party posts since then. He is vice-chairman of the central committee's military commission, under Mao, its chairman.

Education Program

Victoria Junior Chamber of Commerce will initiate a drug education program for parents and other adults.

The forums will consist of a series of public forums with films and speakers to give adults the basic facts about drugs.

The forums will cover physical identification of different drugs, the paraphernalia used by drug-users, the effects of drugs and the street language of drug use.

The Jaycees hope the meetings will turn into question and answer periods for adults confused about drugs.

The first forum will be held about the third week of August and may also touch on alchohol and prescription drug abuse.

5 Inch Continuous GUTTER in baked enamel
Takes care of itself for 20 years!
479-3232
FREE ESTIMATES
B.C. ALUMINUM "EASY TERMS!"

the weather

Still no major change in the current weather pattern over B.C. is in evidence. Once again skies will be sunny over most of the province with temperatures in the above normal range.

The exception will be along the outer Vancouver Island coast where extensive low cloud and fog from the Pacific has pushed onshore. Some of this fog has funnelled through the Juan de Fuca Strait on brisk westerly winds and will give patchy low cloudiness for a few hours Wednesday morning over the lower B.C. mainland.

DOMINION PUBLIC WEATHER OFFICE 5 A.M. FORECASTS Valid until midnight Wednesday

Greater Victoria: Small craft warning in effect. Today and Wednesday, sunny except for low cloud and fog near Juan de Fuca Strait in the morning. Gusty west winds at times. Cooler. Highs today and Wednesday low seventies. Lows tonight low fifties.

Lower Mainland. Today and Wednesday, sunny except for patchy low cloud over the delta early in the morning. Highs today and Wednesday mid seventies except low eighties inland. Lows tonight 50 to 55.

East Vancouver Island: Today and Wednesday, sunny. Highs today and Wednesday near 80. Lows tonight low fifties.

North and West Vancouver Island: Today and Wednesday, sunny except for extensive areas of low cloud and fog along the coastline in the morning. Highs today and Wednesday mid sixties except near 80 inland. Lows tonight near 50.

TEMPERATURES

	Max.	Min.	Prec.
Yesterday			
Victoria	72	52	—
Normal	69	53	—
One Year Ago			
Victoria	69	55	—
Across the Continent			
St. John's	54	50	.02
Halifax	73	60	—
Montreal	80	64	.02
Ottawa	81	64	.13
Toronto	81	63	—
North Bay	71	58	—
Churchill	52	43	—
The Pas	63	43	—
Thunder Bay	81	42	—
Kenora	70	47	—
Winnipeg	69	41	—
Regina	70	55	.01
Saskatoon	69	50	—
Prince Albert	68	37	—
Medicine Hat	85	58	.28
Lethbridge	77	56	.02
Calgary	70	49	.01
Edmonton	69	53	.35
Penticton	93	55	—
Cranbrook	86	54	—
Vancouver	78	55	—
Prince Rupert	59	50	—
Prince George	75	50	—
Nanaimo	82	50	—
Kamloops	93	65	—
Revelstoke	83	60	trace
Fort Nelson	67	44	—
Whitehorse	71	42	—
Fort St. John	65	46	.08

U.S. Temperatures: Anchorage 68, 56; Detroit 85, 63; Honolulu 88, 74; Chicago 83, 74; New York 71, 67; Seattle 80, 57; Spokane 93, 62; Portland 87, 59; San Francisco 70, 55; Los Angeles 83, 69.

World Temperatures: Rome 82, 61; Paris 68, 57; London 68, 57; Berlin 75, 54; Amsterdam 68, 55; Brussels 73, 59; Moscow 73, 59; Stockholm 75, 61; Tokyo 88, 75.

CITY'S WEATHER RECORD

Sunshine, July	389.3 hrs.
Last July	358.4 hrs.
Normal (30 years)	336.9 hrs.
Sunshine, 1972	1339.1 hrs.
Last year	1292.5 hrs.
Normal (30 years)	1412.2 hrs.
Precipitation, July	1.41 ins.
Last July	.52 ins.
Normal (30 years)	.57 ins.
Precipitation, 1972	17.95 ins.
Last Year	12.68 ins.
Normal (30 years)	13.59 ins.

Sunrise, Sunset Wednesday (Pacific Daylight Time)

Sunrise 5:48 Sunset 20:50

TIDES AT VICTORIA HARBOUR

	Time	Ht.	Time	Ht.	Time	Ht.	Time	Ht.
	H.M.	Ft.	H.M.	Ft.	H.M.	Ft.	H.M.	Ft.
1	01.45	3.7	07.55	5.7	12.25	5.5	19.10	8.9
2	03.00	2.8	19.45	9.0				
3	04.00	2.0	20.00	9.1				

TIDES AT FULFORD HARBOUR

	Time	Ht.	Time	Ht.	Time	Ht.	Time	Ht.
	H.M.	Ft.	H.M.	Ft.	H.M.	Ft.	H.M.	Ft.
1	03.30	3.9	10.10	8.1	14.20	6.9	21.05	10.9
2	04.25	3.0	12.25	8.6	15.25	8.2	21.20	10.8
3	05.20	2.2	14.15	9.4	16.50	9.1	22.10	10.6

DEEP-SEA FISHING — EVERY DAY —
$1.35 per hr.
61' Flying Bridge Cruiser
MV LAKEWOOD
FREE Bait—Coffee
Special Rates for Sightseers
"Guaranteed Fun or Your Money Back"
OAK BAY MARINA
1327 BEACH DRIVE 598-3366

Special Offer for First Time Spa Visitors
We're so sure you will love everything the Spa has to offer we say try this special 2 for 1 offer right NOW.
Desert Dry Sauna
Grecian Swimming Pool
Hydro Swirl Pool
Figure Contouring Area
2 PEOPLE
Each use all Spa facilities for
1 FULL WEEK
EACH PERSON PAYS ONLY $2.50 TOTAL PRICE
Nothing Else to Pay
This offer is open to adults who are full-time residents of the Victoria area who have not used Spa facilities before.
LIMITED OFFER
'TIL 10 TONIGHT — CALL NOW
CALL RIGHT NOW 385-3407
HILLSIDE Shopping Centre
Palm Springs Spa Health Resorts

Towed Icebergs 'Cheaper Than Water'

LOS ANGELES (AP) — Two Rand Corp. researchers say it may make more sense economically to tow icebergs from Antarctica to quench the thirst of southern Californians than to pump northern California water south.

"Bringing icebergs to where the water is needed was suggested by John Isaacs of Scripps Institution of Oceanography back in the 1950s," says John Hult, one of two researchers awarded a National Science Foundation grant to develop an iceberg delivery system in detail.

"It is our job to show how practical it is," he said in a recent interview.

Hult and his research partner, Neill Ostrander, estimate iceberg water can be delivered for $25 an acre foot. It currently costs $65 an acre foot to pump water south from the Tehachapi Mountains.

"It will take less energy to tow two million acre feet of water all the way from Antarctica to southern California than it now does to pump two million acre feet of water over the Tehachapis," Ostrander said.

COULD-BE TOWED

Because of their generally smooth, tabular shape and stability, the icebergs could be easily lassoed with cable, arranged in trains and towed north, the researchers said.

To protect them from erosion of sea water, the icebergs would be wrapped in huge "quilts," water sandwiched between two layers of plastic film. One of the major purposes of Hult's and Ostrander's research is to determine how such quilts will be made and how they can be fastened around the icebergs.

The researchers predict tugs could tow as much as 10 million acre feet of water north at one time, taking about 10 months to complete the voyage.

The scientists said only about a tenth of the icebergs' water would be lost in transit.

Once in southern California waters, the icebergs could be tied off shore and then quarried, much in the same way as granite is quarried. Large chunks would be cut off and then floated to an offshore tower. There they would be lifted on to conveyors and then fed into flexible pipes to be carried to shore.

The Antarctic is a mammoth source of fresh water, the researchers note, pointing out that 75 per cent of the earth's fresh water is ice and 90 per cent of that ice is Antarctic ice.

UNION SUITS STAND

The provincial government plans to proceed with charges already laid against some construction unions despite the recent industry settlements, Attorney-General Leslie Peterson said Monday.

The charges arise out of alleged violations of the Mediation Commission Act during the construction contract dispute.

"I feel that in the interests of administration of justice that it would be useful to have a test of this legislation in the courts," Peterson said.

The government has agreed to request from construction union lawyers that no action will proceed during August. Peterson said he will review evidence against the unions before announcing which actions will be proceeded with.

Several charges have been laid against different locals of the carpenters union, cement masons, plumbers and electricians.

The mediation commission act provides fines of up to $10,000 for organizations and up to $1,000 for individuals.

Meanwhile, construction activity returned to a more or less normal situation after remaining unions voted to accept a new 25-month contract.

Crash Kills 12

DURBAN, South Africa (Reuter) — Twelve persons were killed and 16 badly injured Sunday when a bus went off a road and plunged down a 390-foot embankment, police reported Monday. The tragedy took place near Eshowe in Zululand.

Export Hassles Canned

Customs officials said today it's "unfortunate" that a volunteer recycling group met with export-permit problems in sending their first shipment of tin cans to Seattle for reprocessing.

But the permit was obtained from Ottawa after a telephone call said customs acting collector Don Smith, and the shipment left Monday as planned.

Project Recycle, which finds markets for wastes such as old cardboard, newsprint and glass, recently arranged to have M. and T. Chemicals Ltd. in Seattle smelter some of the flattened tin cans they have collected during the past year.

Group member Bill Gerow said today several representatives went to the Victoria customs office "at least three times in the past month" to acquire and fill out all necessary forms for the shipment.

But on Friday, when members went to make final arrangements at customs, informing them the 25¾ tons of cans was loaded in a CNR gondola car and ready to go Monday, they were told for the first time an export permit was necessary.

Permits must be obtained from the federal trade and industry department in Ottawa and the process usually takes about two weeks, said Smith.

Smith said the first time customs supervisors saw Project Recycle members was Friday, and at that time they phoned the Vancouver trade department for them to verify the need for a permit, and gave them an application form.

"Monday, Ottawa phoned us and gave us their permit number. Someone there must have recognized the urgency of the problem — that the shipment was ready to go and members couldn't delay it for two weeks," he said.

Although Smith couldn't find any supervisors who had earlier talked to recycle members, "that doesn't mean they didn't make previous calls."

SPASSKY BUNGLED at this point, parking lot attendants Ted Mate, left, and Bob Dunlop decided. The two, who work in a Toronto parking lot, used their free time when the lot was full to re-create the chess-board situation in Spassky's last loss to Fischer and calculate what his play should have been.

Fire Slows Ferries

VANCOUVER (CP) — Ferry service between Horseshoe Bay and Nanaimo was disrupted Monday after a small fire in the engine room of the Sechelt Queen put her out of operation for most of the day.

Capt. P. J. Reakes, B.C. Ferries marine superintendent, said the fire was caused by a problem in the generator. It was discovered just after the ship left Nanaimo.

Passengers and cars were returned to Nanaimo and the ship went to the Horseshoe Bay terminal for mechanical repairs. It was back in operation by late afternoon.

Also, a ferries spokesman said that the MV Kulleet, which rammed a set of pilings and ran aground at Gabriola Island Friday, will go into drydock Wednesday for repairs. A faulty hydraulic steering pump has been blamed for the mishap.

The incident was the latest in a series which have beset the vessel since its inaugural run July 13 between Nanaimo and Gabriola Island. Regular users have dubbed the vessel the "flying flounder."

Dockers Eye Pact

VANCOUVER (CP) — Negotiators for the International Longshoremens and Warehousemens Union meet today with the British Columbia Maritime Employers Association for the first time since June 6 to discuss terms of a new contract to replace one that expired at midnight Monday.

Meanwhile, Vancouver longshoremen voted Monday to return to a hiring hall system in a bid to have regular duties spelled out in a new contract.

Frank Kennedy, local president, said 550 regular workers in the local will resign from their jobs Aug. 5 and join the 1,800-man casual work force.

He said regular workers are unhappy because they often must perform different tasks from those they are dispatched to do.

PEARSON
"World of Pleasure"
VOLUME
SAVINGS
HONDA

SOMETHING HISTORIC HAS HAPPENED... See what "turned on" 85,000 young people

EXPLO 72

TELEVISED FROM DALLAS
3 ONE HOUR SPECIALS
TONIGHT AT 7:30 p.m.
KVOS-TV CH 12

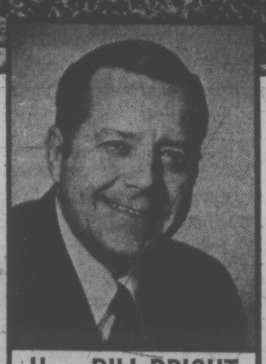

Hear BILL BRIGHT
FOUNDER AND PRESIDENT
CAMPUS CRUSADE FOR CHRIST, INTERNATIONAL

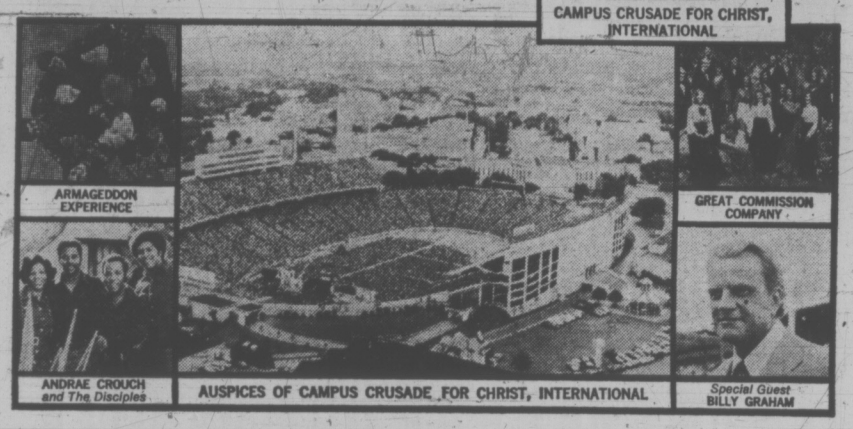

Ian Rendle
(insurance agent)
and the case of the light-fingered octopus!

MONDAY, 9:05 A.M.
The phone rang. Mrs. Schmidlap.
She'd dialed 385-7721.
"Liebling," she cried. "My portable TV.
Stolen from the beach!"
"Give me the facts, ma'am."
"It was . . . it was an octopus!"
An octopus! This was armed robbery!

TUESDAY, 4:18 P.M.
Found octopus. All washed up in Channel 6. But no TV.

WEDNESDAY, 10:00 A.M.
Paid claim. Full amount. Luckily Wawanesa's Homeowner Package Policy also insures losses away from home. Client happy. Case closed.

Gardner Agencies
899 FORT STREET, VICTORIA. PHONE 385-7721
We insure things: homes, businesses, cars.
Through The Wawanesa Mutual Insurance Company

MONTEGO

With competition like Cutlass, Sebring, LeMans, Monte Carlo, Charger and Skylark, we had to make it

And we did... Sales are up over 100%.

We made Montego completely new, completely great for 1972. And it's reflected in our sales. From October '71 to June of this year they were up 107% over the same period last year. And to win you over we put together better ideas like a four-bar link suspension system. The ride is superb, quiet, comfortable. Then, we gave Montego more legroom, headroom and luggage capacity than most of our competition.

Outside, Montego is totally beautiful with a styling that's clean and uncluttered. Inside, you'll find unsurpassed luxury. The Montego MX has full width seats of richly woven cloth and vinyl, deeply foam-padded, to hold you in soft but firm comfort. A two-spoke steering wheel gives the driver a clear view of the five circular instrument pods, which are set off by panel facings of simulated cherrywood. Underfoot, there's deep loop nylon carpeting. And each car has a deluxe sound insulation system designed to keep street noises out and the luxury of quiet in.

Test drive any one of the 9 exciting models. From the 2-door, the slightly larger 4-door or the station wagons. You'll soon discover all the advantages Montego has to offer.

At your Mercury Dealers.

Ford MERCURY

MERCURY MONTEGO Lifestyle '72 '73 '74 '75

We've made it the way you want it.

6679

Victoria Times

TUESDAY, AUGUST 1, 1972

BRIAN TOBIN, Editor — STUART UNDERHILL, Publisher — GORDON BELL, Managing Editor

Waves on the Shore

One of the valid indictments of the Social Credit government of this province is that it not only failed to foresee the change of trend in what humans desire for their environment, but it has been tardy in acknowledging the change even when it became evident to governments in many other parts of the world. Even now the British Columbia administration, claiming financial prosperity and an assured future, exhibits marked reluctance to cope with the new situation in which people see the world as a place in which to live as well as a site on which to work.

One phase of this new need, and the government's failure to recognize it adequately, was starkly portrayed in Monday's Times in a Page 5 article by staff writer Humphry Davy. In it Mr. Davy noted the scarcity of seafrontage on Vancouver Island which is open to the public, the paucity of parks which have seafront as part of their attraction, and the apparent lack of any government intention to develop a policy which will assure, even at this late date, that adequate waterfront areas will be preserved for public use.

Six hundred miles of coastline between Jordan River and Campbell River have had less than eight miles of shoreline set aside as parks or public recreational areas in the last 23 years. And this on an Island whose future will be largely built around tourist and recreational activities. Other countries and states have seen the present and future need and taken steps to meet it by establishing parklands and greenbelts which ensure that the waterfront will not be converted entirely into private preserves.

The cost of assembling shore property rises yearly, as private operators recognize the trend which the government apparently does not. Large ocean-front tracts are being broken up into subdivisions; even logging company properties on the sea coast are being planned for sale as private holdings. This would be quite acceptable if adequate public lands were also being set aside. But that is not being done.

The East Sooke Park, now a regional area, is an excellent example of what should be done along many parts of the coast. The long and painful preparation to create Pacific Rim Park at Long Beach as a national parkland is still proceeding, now bogged down in arguments as to whether two small lakes or three should be included in the final concept.

But, in the provincial realm, only one small park may be found on the seafront between Bamberton and Nanaimo — and it was located beside a mudflat by the Liberal government more than two decades ago. Miracle Beach, an excellent property north of Courtenay, was also established by the preceding government. Bamberton Park is to the credit of the Social Credit government, and Rathtrevor Beach near Parksville is another good location although a rather questionable deal from more than one angle. But these are isolated spots — hardly a park acquisition program.

If there is one fact which strikes the visitor to the many excellent provincial camping parks scattered through the province it is that they are very crowded in the summer months. Heavy use can wear out a park just as it can wear out a building. It is obvious that many more parks — for camping and for their scenic attractions — must still be created, not only to meet the need of the population and visitors who are enthusiastically embracing the healthful recreation of camping and hiking, but to protect existing parks from the excessive traffic which ultimately could destroy them.

This is particularly true of the seafront parks — tantalizing samples of which we have. A realistic program of acquisition we do not have. And only the provincial government can develop it.

Hazard Climbing

Bright weather and drying winds are pushing the fire hazard up in this part of the Vancouver Forest district, lifting the readings from low-to-moderate up to moderate-to-high. A continuation of summer days will underscore the necessity for care in the woods and along highways which they border.

The warning seems essential at this time because last week, of seven new fires in the Vancouver forest district, including Vancouver Island, every one owed its origin to human carelessness. Two resulted from escaped campfires, two from careless smoking, one from children playing with matches and another from a building used by a youth commune.

Dangerous as such outbreaks could have been, similar ones will become even more hazardous as the woods dry out and fire can spread more quickly.

So far the season in our particular area has been favorable to fire suppression crews. The situation is changing now. The result imposes a greater responsibility on the public.

Adjustment to Change

Britain reels from one strike crisis to another and the national economy inevitably suffers with each new blow. In the current stalemate, dock workers are demanding security and high severance pay for employees who may be replaced by the increasing resort to new methods of handling marine cargoes. It is not the first time this situation has arisen, of course. In one instance the nation's export trade was stalled because workers objected to the installation of electric cranes which greatly speeded up cargo handling. Today the innovation is the increasing use of container cargoes, whereby goods are moved in large units and so require less manpower.

It is natural enough for the workers to seek some form of defence against new techniques. But their battle essentially is a losing one. If resort to improved and more economical cargo handling is delayed or prevented in Britain, the country can only pay the price in loss of business and in higher costs. These, in turn, must affect the dock workers — and all workers — adversely.

Every trade cannot be maintained at the manpower level which it had in former times; every industry must adjust to new methods or pay the price. Modern practice is to ease the transition as much as possible — an advantage which displaced buggy whip makers did not enjoy — but industry must be allowed to benefit from innovations or it will not be able to survive in competition.

The current dockworkers' problem appears to be the level of security the men can successfully demand. But diverting scores of cargo ships from Britain to continental ports is an expensive way of making their demands felt.

". . . negative, Chief . . . none of them are drinkers and mentally they're as sound as a dollar . . ."

PAUL WHITELAW

Back to the Constitution

QUEBEC CITY — When the provincial premiers meet in Halifax Thursday and Friday of this week for their annual conference, Quebec will be actively seeking support for the reopening of the stalemated constitutional talks.

Premier Robert Bourassa is hopeful that his discussions with the other premiers will result in a unanimous appeal to Ottawa to convene another federal-provincial conference.

Talks that could lead to the patr ation of the British North America Act and the eventual amendment of the constitution have been deadlocked since the Quebec premier vetoed the Victoria constitutional charter last summer.

Haunted by Promises

Mr. Bourassa is very anxious that the discussions be reopened. He is haunted by his election campaign promise in 1970 to reach agreement with Ottawa and the other provinces on a reformed constitution, and his role last year as the man who scuttled the immediate hope for constitutional change. Until Ottawa and the provinces agree to a constitutional amending formula — possibly accompanied by concessions to Quebec in the social welfare field — Mr. Bourassa will be at a dead end in undertaking many of the programs which are priority concerns of his government.

Sources say Mr. Bourassa believes there is a growing concern among other provincial governments for a new distribution of powers — once virtually the exclusive interest of Quebec. Rapidly evolving social and economic conditions, it is suggested, are resulting in a desire for more provincial autonomy. With serious questions of their own about the effect of some federal policies on their provinces, these premiers now are more readily disposed to understand and accept some of Quebec's jurisdictional claims. They may readily support Mr. Bourassa's desire for new constitutional talks.

Sources here point to the decision in June of the four Atlantic provinces and Quebec to join together in seeking exclusive jurisdiction over offshore mineral rights, and the interest of several provinces in gaining control over the federally-administered field of cable television. A number of provinces also are concerned about Ottawa's expressed desire to become involved in urban affairs, a matter that is relegated to the provinces under the British North America Act.

Quebec believes that Prime Minister Trudeau would not be opposed to a new constitutional conference, although he would not take the initiative of calling one. Such a meeting would not, in any event, be called before the next federal election.

PREMIER BOURASSA
. . . anxious to talk

In his desire for reopening constitutional talks, Mr. Bourassa likely will have a strong ally in Premier William Davis of Ontario. Since he became premier last year, Mr. Davis has consulted regularly with his Quebec counterpart on such constitutional problems as tax sharing, and policy co-ordination between provincial governments and Ottawa. Both premiers hold markedly similar views on a number of subjects, such as cable television, and the idea of limiting — or at least clearly defining — Ottawa's spending powers apparently has Ontario's support.

The two-day premiers' conference takes place Thursday and Friday, although Mr. Bourassa and the premiers of the four Atlantic provinces will meet on Wednesday to continue discussions about their offshore mineral rights claims.

Heading the list of priorities at the actual conference will be discussion about ways of arriving at a new federal-provincial tax-sharing scheme, with emphasis on the financing of health services.

Close attention will also be paid to the question of income redistribution and the implications of federal proposals for a family income security plan. This is a prime concern of Quebec, which rejected the Victoria charter last summer when it failed to gain concessions from Ottawa giving it jurisdiction in this field.

Other Topics

The premiers also will discuss federal regulations governing the takeover of Canadian businesses, and federal contributions for the financing of post-secondary education. Collective bargaining will be another topic, with the question of whether civil servants should have the right to strike included in discussions. Also on the agenda will be federal-provincial employment policies, with attention given to the timing of federal programs and the amount of consultation that takes place with the provinces concerned.

Although it isn't on the agenda, Premier Bourassa has said he intends to discuss Ottawa's plans to enter the urban affairs field with the other provincial delegations. The reaction of the premiers to the controversial issue may indicate the tone of federal-provincial relations in the immediate future.

JAMES RESTON

War, Prices, Jobs the Issues

NEW YORK — The trend of events in the election is now clearly running with President Nixon. On the surface, the U.S. economy is turning up, the war in Vietnam is winding down, the Paris peace talks sound a little more hopeful, Cairo is expelling some of the Soviet fliers and missile technicians and Moscow is buying American farm surpluses and negotiating even more significant trade deals with Secretary of Commerce Peterson and U.S. industralists.

Meanwhile, the Democrats are broke and divided, the nations of the world, both allies and adversaries, seem to be acting on the assumption that the President will be re-elected by a substantial margin and maybe even by a landslide, and Clark McGregor, the Republican campaign manager, is dramatizing this favorable trend by suggesting that maybe Nixon will carry all fifty states in the November election.

Good Bet, But . . .

Well, this may all be true, but it is probably a little early to count on a thumping Republican victory. It's a good bet, but it's no cinch.

The trends in the economy and the war may be a little better, but the facts are still grim and even ugly. Unemployment and prices are still very high. People out of work are more interested in jobs and the actual price of meat than they are in the rate of unemployment and the rate of the price rise of groceries in the second quarter of 1972. The fact is that food prices went up and, on the whole, jobs for the unemployed and underemployed went down, and for families in trouble, this is more important than the trends of the Gross National Product or the graphs of the Consumer Price Index, "seasonally adjusted."

The difficulty for President Nixon, whatever the trends, is that war goes on and the prices keep going up, and the election campaign about these hard realities hasn't even started. Herbert Stein, chairman of Nixon's Council of Economic Advisers, sounds hopeful about the "trend" of the economy, and Henry Kissinger, who is a more prudent and less political man, is not so positive in his optimism about the Vietnam peace talks, for he knows that the outlook is still very bad and the killing, the high prices and the high unemployment will probably still be problems for the voters in November.

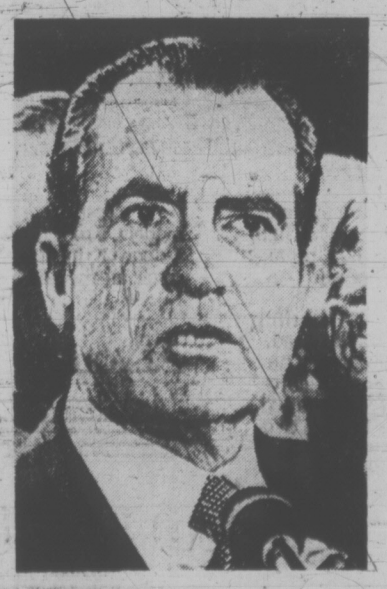

PRESIDENT NIXON
. . . early to count

It would be a tragedy if the struggle for the Presidency interfered with these fundamental problems of ending the war and reducing prices and unemployment. These are the immediate problems before the nation, whether Nixon wins or loses, and fortunately there are men in the Democratic party, like Mike Mansfield, the Senate majority leader, who are putting the national interest ahead of party interest and are trying to help the President get peace and a sound economy, even if this re-elects Nixon in November.

Maybe the only hope for McGovern and the Democrats in the election is that the peace talks in Paris will fail and that prices and unemployment will continue to rise, but this obviously is not what the American people want. Accordingly, McGovern, sitting out there in the Black Hills of Dakota, has a problem: how to fight for peace in Vietnam by a date certain and a reasonable economy without interfering with the President's peace and economic efforts.

Self-Revealing

How he deals with this will probably tell us a good deal about what kind of man he is. He has strong feelings that the President's policy for getting peace, reducing prices and unemployment and unifying the country are totally wrong, but while the new peace talks in Paris are beginning, he has to give them a chance, and let the voters decide later on who was right.

McGovern is in trouble now, but he has some things going for him. The people who are cutting him up — Meany, Daley, Connally and Agnew — have powerful yet limited supporters. But the war, prices and unemployment are still fundamental issues, so maybe we should wait for the arguments in the campaign before deciding that it's all over.

LETTERS FROM OUR READERS

Postcards

The recent announcement of the sale of Canada Cards in post offices across the country prompted a rather hasty reaction in Maurice Western's column.

The Canada Post Office has been selling postcards (and stamped stationery) for over 100 years, so the Canada Cards are not exactly a radical new departure for the Department. In fact, pre-stamped monochrome picture postcards were first produced and sold by the Post Office in 1930.

Obviously, there are other people manufacturing and selling postcards in Canada, but we believe our Canada Cards will have little effect on the sale of commercial postcards. The scenes illustrated on our cards will be representative of provinces generally, whereas regular postcards tend to depict local or particular points of interest.

This feature together with the bilingual format, the pre-stamped aspect, the higher retail price, the sale of cards in sets and the marketing of the cards through postal outlets only are all characteristics that will distinguish our cards from the commercial variety.

I fail to understand Mr. Western's statement that we are competing with small philatelists, since we are not aware of anyone in the philatelic field engaged in producing or selling postcards of this nature. In fact, the program was discussed in the planning stages with a representative group of philatelists, who completely endorsed the idea and looked forward to the stimulating effect the cards would have on the collection of postal stationery.

Finally, we feel that there are many unique factors which distinguish Canada Cards from the regular commercial variety. We in no way intend to invade the commercial postcard market in order to compete directly with private business, and put them out of business, as Mr. Western's article tends to suggest — J. B. Kinsella, Director, Public Affairs Branch, Canada Post Office, Ottawa.

Pensioners

The Canadian Magazine of April 8, 1972, quotes from The Selling of the President 1968 by Joe McGinnis as follows:

"Politics, in a sense, has always been a con game. Advertising in many ways is a con game too. It is not surprising then that politicians and advertising men should have discovered one another."

Every election brings out the key men in the advertising and public relations field and the party with the best "bagman" gets the cream of the crop. These are well known and established facts pertinent to the democratic process of electing MPs — right down to the local aldermen.

The Canadian Pensioners, The Senior Citizens of Canada, in a quiet and bloodless revolution are in the process of changing the political scene. They are writing a new chapter in Canadian democracy.

It is a very simple and direct approach, or confrontation if you wish. Every Canadian voter knows and is aware that our Senior Citizens are the forgotten men and women of our rich and prosperous Country they helped to build. It only stands to reason that every voter will cast his ballot in favour of our pioneer citizens. Every candidate in the next federal election, who has visions of winning, must say "YES" when the pensioners say: **"Support us and we will support you."**

Canadians will vote for the candidate who has in their opinion the most and best qualifications to become a good member of Parliament. The committed elected MPs at the first session of the new Parliament will be obligated to pass the required legislation giving our Canadian Senior Citizens a basic pension of $150 a month.

The welfare of our Senior Citizens is the number one election issue today — and the "ballot box" can give them a pension that is long overdue.

True democracy at its best, thanks to our Canadian Senior Citizens. — Otto Nordling, North Vancouver, B.C.

60 YEARS AGO

From the Times of August 1, 1912:

During the absence of its president the Victoria Automobile Association is having the new premises on Fort Street completely overhauled and fitted up so that when Mr. Todd and the other Victoria motorists who are attending the convention at San Francisco return they will be able to go at once to the spacious club rooms, which are being fitted up for the benefit of members, visiting automobilists and tourists generally.

VICTORIA TIMES, established 1884, is published every afternoon except Sunday by the Times Publishers, Limited, 2631 Douglas Street, Victoria, B.C. Second class mail registration No. 0625. All undelivered copies and notices of change of address to be sent to the above address. The Canadian Press is exclusively entitled to reprint the local news published herein.

These Are Girls They Left Behind, And a Way of Life

By MARINA WARNER
Manchester Guardian

SAIGON — Bob Young, earnest and clean-cut, a young major in the U.S. army, asked his Vietnamese counterpart, Colonel Sinh, and Colonel Sinh's subordinate officers to his quarters at the U.S. army base in Can Tho in the lush Mekong Delta. There was a floor show for the soldiers that night, and Major Young invited them to join him. At the door, they were turned away. Vietnamese were not allowed in the theatre, and strictly speaking, he was told, the whole base was off limits to them.

The major, who "loves this country and loves its people" and has applied for a second term in Vietnam, was shaken and furious. But such contempt and prejudice for the ARVN (South Vietnamese army) and for the people of Vietnam ripples sourly through the most ordinary transactions and taints the Americans in Vietnam as occupiers rather than allies.

At dinner with Major Young and Colonel Sinh, which of course had to take place in the latter's rudimentary barracks, bare and humble except for complicated tape recorder equipment that wailed sentimental medleys from old musicals ("I want to be in America — Everything's free in America") Captain Muoi whispered his resentment to me as he ceremoniously tweezed another piece of spiced crab from his chopsticks into my bowl. Captain Muoi is an ardent Confucianist, who always acknowledges the presence of his mother's departed spirit at his table; he smokes cigarettes — always lighting the filter end; he speaks excellent French, for before he was mobilized he was a teacher.

Around the Block

Captain Muoi could vent his spleen freely, because Major Young (who is his friend — they go out dancing together) cannot understand French. Muoi's lustrous eyes glistened with emotion as he indicted the Americans. They had dislocated the traditional hierarchy of Vietnam, he said, lighting another cigarette at the filter end and drawing on it excitedly, because he, a captain in the ARVN, got paid 600 piastres a day ($1.50) while a cycle driver, a coolie boy, made 1,000 a day. A GI is paid $300 a month; and ARVN private 3,000 piastres ($7.50).

"I can go into a bar," said Captain Muoi, "and I can have a drink. No one will bother me. The girls aren't interested. I haven't the money because my skin is yellow."

Major Young had brought his girlfriend to dinner, a bargirl called Mai whom he proudly described to us as the daughter of a prominent Buddhist and, equally proudly, as having "been all the way around the block." She was painted and plump and 17 years old. She spoke very little English, and that was rum.

"You don't know shit, soldier," she would say, and Major Young would pat her knees and say to us "She doesn't know what she's saying." He kept up an incessant flow of baby talk in her direction, and she would smile and say yeah, yeah, through her false eyelashes. She looked well into her twenties. As Vietnamese girls are slender, fragile boned and youthful into middle age, it seemed that she acquired, by mimesis, the physical defects of the white race.

Viperish Look

Captain Muoi cast a viperish look at her, and hissed at me: "What the Vietnamese hate most about the Americans is that they have disrupted our culture and ruined our women — women like her." Mai shifted nervously and Major Young patted her knees.

Mai, 17 years old and coarsening, had begged Major Young — or so he said — to give her "a blue-eyed baby with blonde hair and a cleft in its chin like mine" because "all her friends have one." He was terribly flattered and "evaluating his response."

If he decided to, Mai's baby would join the estimated 15,000 to 50,000 metis offspring of American soldiers, either half-black or half-white. Mai's prominent Buddhist father would probably ensure that she could afford to keep the baby, unlike other unmarried Vietnamese mothers who sign away their children at birth to one of Vietnam's squalid, teeming orphanages, or abandon them later, on the steps, when they realize that without means they cannot both work and rear their child.

Although American ground troops have generally withdrawn, the orphanages and hospitals report no corresponding decline in the number of metis births. A bargirl can of course only have one baby a year anyway, no matter how many nights she works. But another reason might be that more metis are being abandoned in relation to the numbers born — hence the stable rate in institutions — because the principal flow of income has been stopped. Before, a girl would work the bars to keep her child. Now there are few soldiers and little work.

Above all, by order of President Thieu, all bars boasting piped music, massage parlours, steam baths, or other lupercalia were closed on May 13 when martial law was declared in Saigon, one of the select few towns in Vietnam which was not out of bounds to the U.S. army and therefore the fleshpot of the south.

Saigon tea, a weak iced brew, used to be the ticket to a girl's company in the bars. A few glasses, and she'd spend the night. The bar chits were paid for by the client, and signed by the girl. The bar proprietor gave her a 50 per cent cut afterwards on her takings. No syndicates operated; the girls were self-employed and wandered from one gilt and velvet darkened dungeon to another at will. They also always reserved to themselves the prerogative to refuse, which gave them a bad name, both for frigidity and for cheating. "I bought you five goddam Saigon teas, you goddam bitch . . ."

VD was, and is, rife. The magazine "Soldiers" carried lurid warnings against the hazard, including pictures of women as death's-heads wreathed in smiles. In the organized hangar-like bar-cum-brothel at the U.S. base at Da Nang, posters proclaimed "Girls with tags are clean," "Girls without tags are diseased." There, at least, the girls were cared for, however disgraced. As prostitution is illegal in this country, there are no VD clinics for women, but only for soldiers.

Wait at Hotel

The bars are now, after one month, flickering back to life. But the bargirls have left Saigon and have returned to the families they probably supported all along, for, with the army pay so bad and full mobilization, women have become all-important breadwinners. Only on the colonnaded terrace of the old and gracious Continental Hotel do the bargirls still sit, waiting for the journalists or for the handful of GIs who come into Saigon on Saturdays.

They sit together sipping iced tea or citron presse. One wears a diamante tiara and a long gown, another a silver plastic micro-skirt, another the traditional pencil-slim tunic called a bao-dai over black satin pantaloons. Some are ravishing, others clownishly painted. Some are men.

—Drawing by Dave Glover

In their handbags, the women carry albums of bright snapshots of their children and will show them to you when you buy them a drink. Sometimes they bring their children along: Vietnamese babies with blue eyes in immaculate embroidered clothes.

Many women who lived in the wake of the American army, like birds settling in the furrow after the passing of the plowshare, are scarcely surviving. Over the river, down a dustfilled street lined with shacks and booths, in two rooms that give out onto a stagnant backwater, live three women who worked in a desultory fashion as bar-girls, leaving the job the minute they struck up a more enduring relationship.

Between them they have eight children of assorted age, size, and blood. Some are their own, some belong to "friends" who have left them there, and they all help each other, the 11-year-olds feeding the babies, hoisting them out of the hammock where they sleep, mopping up their mess, and wringing the rags out in the yard outside.

Tra Kim Anh, 35 years old, with a bleak smile and white teeth, has a daughter, Thu, aged five, by a German, one of the many civilians who also traipsed after the riches of the American army. Two months after he left Vietnam, Anh heard he had been killed in a brawl. Her son, Dung, aged four, lives with "friends."

Anh now takes in sewing, but she is slow and unskilled and can only do repairs. So far, a month's work has earned her $10. The numerous children sleep on one high wooden Vietnamese bed; they eat rice and nuoc mam, a high-smelling sauce, which the Vietnamese love, made from fish brewed and stewed and fermented in vats for month after month. It is fortunately highly nutritious.

A snapshot of Dung's father was produced and laid on the flyblown table. Snub-nosed and fresh-faced in his crisp uniform, he grinned at us. This year, his payments towards his child's upbringing have dried up. He was unusual to bother at all; but now, as Anh writes no English, and has never written to him, she can't or won't communcate.

When I asked her what she thought of Americans, she said it was hard for her to say. During the Tet offensive of 1968, she explained, she had been living with one GI when her mother had been killed by another. So it was hard to say. "I was going to America," she added, brightening, "but the papers are very complicated."

Hard to Leave

To emigrate from Vietnam is impossible for a single woman (unless, as always in Vietnam, you can touch those wheels within wheels); but GIs can and do — sometimes — take their wives home.

There seem to be many degrees of wifeliness or wifehood in Vietnam. On every main street, signs are displayed: marriage, visas, passport, all document and papers available. Inside some crooked agent sits, selling documents for crooked prices. (One agent asked $375 for an extension of a foreigners' permit to stay in Vietnam. On hearing the client was a journalist he amended his fee to $150. The extension costs nothing at the foreign ministry and is usually automatic if slow.

Marriage papers are granted by Vietnamest authorities through such agencies. An American walks in, swears an affidavit that no impediments exist to his marriage, pays a fee (swiftly assessed on his rank, means, etc.) and eventually endows his bride with a document which months and sometimes years afterwards she produces from her handbag along with the snapshots of her children.

No wedding ceremony, civil or religious, is required in Vietnam, and, though the documents are legal and binding, they are meaningless. No bargirl has the means or the savoir-faire to sue a man in America for bigamy; an American wife, even if she hears of the affair, knows better than to bother about the whore he left behind.

"Cohabitation papers" are more common. In Vietnam, the classical module of corrupt puritanism, living together is sinful, so to do it you have to have a permit.

Unless a girl, walking with a foreigner at night, has such papers, the military police can pick her up as a prostitute, and sling her in jail for the night — but a few thousand piastres, slipped to the cop, can settle it. The man of course goes free anyway.

Louder, brawnier, bigger, American soldiers diminished the Vietnamese. They were fighting what was — in theory — their war for them, emasculating them, in Hanoi's phrase, like puppets; they seeped imperceptibly into the country's structure by altering that precarious balance between the sexes.

For this reason, Captain Muoi lamented: "For us there is nothing unless the Americans leave us. After that, there is still nothing. We have had it."

Trudeau Turns To the Right

By PETER DESBARATS

OTTAWA — Prime Minister Trudeau's forceful public endorsation, at his press conference last week, of Finance Minister John Turner's "conservative" financial policy came as no surprise to members of the Liberal cabinet and caucus who consider themselves "progressives." Those members have been concerned about the general drift of government policy since the Turner budget last May 8.

Although there have been few public signs of this concern since then, it was a factor in Bryce Mackasey's decision to leave on a long-planned three-week European holiday without giving the party a commitment that he will run again in the election expected this fall.

Although no one really expects the outspoken minister of manpower and immigration to step down at this stage, he has pointedly refused to commit himself to a nomination date in Verdun, the Montreal constituency that he has held for the Liberals since 1962.

He let it be known that the delay in agreeing to stand for the nomination is intentional and arises not only from health considerations — Mackasey suffered a heart attack in 1968 while working for Trudeau at the Liberal leadership convention — but from concern about the general direction of government policy.

This sense of concern among some Liberals was sharpened considerably as they watched Prime Minister Trudeau come down squarely in the centre of Finance Minister John Turner's position on economic and social development.

After reviewing his government's activities in such areas as old-age pensions, unemployment insurance benefits, family allowances and regional economic expansion, the Prime Minister told his press conference that in future "there will be a less strong need to bring in new programs in those areas."

"We will, hopefully, as Mr. Turner did at the last budget, turn more of our attention to the need of creating growth," he said, "ensuring that the middle-income groups get their share of the economy's progress.

"This is an attitude that the last budget revealed and it's something that we're going to carry on with."

This was probably the most unqualified statement of support for Turner's "conservative" policy of national development that the Prime Minister has ever made. It was obviously a key statement in terms of the election campaign, not only for the public but for members of Trudeau's own party.

The Prime Minister's statement was motivated not only by his own agreement with Turner's policy and his own reading of public opinion but by the realities of the economic position staked out by Turner in the last budget. The government's decision at that time to encourage business through taxation measures has left it with little room to manoeuvre in financing new social programs.

The practical measures adopted in the last budget now are having a marked influence on government policies for the short-term future.

There is also concern among some Liberals that the current Trudeau-Turner assessment of Canadian opinion might have to undergo changes this fall in the light of the election campaign in the United States.

A strong McGovern campaign on behalf of "liberal" issues in the United States could have an influence on urban voters in Canada, who represent a source of strength for the Liberals here and who strongly supported Trudeau in 1968.

If an election is held here this fall, there will be an inevitable comparison between McGovern and the new "conservative" Trudeau, which could blur the distinction between the two major parties in Canada, to the benefit of the Conservatives.

These are some of the considerations that have complicated the position of "progressive" Liberals in relation to the coming campaign.

If the Liberals maintain their majority in the next election, it will be interpreted as a victory for Turner and

TURNER
his views prevail

the other ministers who have supported him, notably Charles Drury, treasury board president, and Jean Pepin, industry minister. Only if the government fails to achieve a majority will the position of the "progressives" be strengthened after the election.

Mackasey's personal decision is made even more difficult by his long record of support of Trudeau — he was one of the first ministers to come out for Trudeau in 1968 — and the Prime Minister's personal support in the past four years for the progressive social and labor legislation for which Mackasey has battled in the cabinet.

HAVE YOU SEEN THE WHITE KILLER WHALE?
Sealand
at oak bay marina

Where Have All the Flowers Gone?

By DOUGLAS LAMBORNE
The Washington Post

On most campuses in America and many of its crash pads, spring somehow managed to fade into summer with little of the shrieks of outrage, the smashing of glass, the stampedes through the streets, and all the other excitements that have marked the season in the past.

True, there was some stone-throwing and the inevitable demonstrations to salute the bombing and mining in Vietnam. But it must be conceded that these were generally half-hearted and ill-attended reactions, unexpectedly mild in light of the severity of those events.

The most visible group of activist young people has been those involved in the current political campaign, especially that of George McGovern. But a recent Gallup Poll indicated that only 48 per cent of the new 18-to-24 bloc has bothered to register to vote, compared to the national average of 68 per cent.

Where, then, are all those idealistic youths who made such public vows to labor for "meaningful change," who carried on so about "peace and love"? There is an immeasurable number who have continued to view politicians with distrust, this or any campaign with disdain, "the system" beyond hope for redemption. There are many of this group who have grown self-indulgent and hypocritical — all the while making claims of possessing superior insights and even boasting of their own morality.

And there are a few, too few, who now see that "the movement" is a myth — no, a lie — and that the "counter-culture" has become as monstrous as the one it was supposed to replace.

★ ★ ★

I may be questioned at the outset because I am 31 and, hence, already have one leg pitched over the edge of my grave. But, back in the good old days, I demonstrated — and was tear-gassed and shoved about on occasion — and I smoked dope and went to rock concerts and stayed up half the night brewing zany schemes for a Better Tomorrow.

My doubts began to gather at the demonstration in Washington in 1969 (at least I think it was '69; those marches have become a blur). I engaged a singularly pushy Weatherman type in debate and he concluded his defence of window-breaking (and later bomb-making) by saying: "We are fighting for peace!" Only after he left did it come to me, the slogan for the Strategic Air Command: "Peace is Our Profession."

Was it possible that some young people were joining politicians and generals in rushing down freeways of absurd logic?

The journalist, more than anyone else, might be responsible for creating and sustaining the hippie myth. It began with stories on the Shangri-la mode of life in Haight-Ashbury. Then came the think-pieces, the explanations of deviant behaviour, the apologia for the excesses.

★ ★ ★

One suspects there were several things at work in the heads of the media men. Many doubtless were changing their minds on the war. Some may have had children grown hairy and incommunicative. Perhaps the writers, and so many other parents, harbored visions of their sons someday rising above all the despair and futurelessness, bearing hopes for something better — a father's sad, eternal dream for his son.

Consider the language of the young. Acid is first in hip argot, then ball, crash, chick, dope, grass, hit, horse, joint, junk, meth, pad, pig, pot, rap, rip-off, roach, rock, skag, smack, speed.

Almost all of them have a link with drug use. And it has been in the area of drugs that some of the more incredible fables have been permitted to flourish. In the thick of all that talk about the psychological and physiological effects of marijuana little or nothing was said about the weed's sociological, or peer-group, influence.

How many young people have moved from marijuana — then through amphetamines, benzedrine, cocaine, DMT, hashish, LSD, opium, peyote, psilocybin, STP, THC — to heroin, hurtling all the while in dizzy quests for new kicks, new trips?

This is not the only inconsistency one is apt to encounter. The "youth scene," in fact, abounds with opposing or hypocritical notions.

One excuse offered for deviant or erratic behavior is that the essential social unit, the family, has disintegrated. Just how many families, I ask, have been bitterly, tearfully ravaged by children gone cockeyed over drugs, empty happenings, pointless sex, and God knows what else?

The youthful alternative to the family, the commune, has been shown to be successful only when the communards have made pledges to order and discipline, concepts held anathema by many young people.

Adults and the society they believe they control are accused of an assortment of crimes: of being materialistic, conformist, anti-life, anti-mature. What, then, is one to make of the youthful obsession with record albums, stereo sets, motorcycles, camping vans, clothing and the rest of the hip baggage?

How can individualism be proclaimed by those who rush to dress at the same denim factory or dip into the common trough of predictable radical rhetoric or move, by hundreds of thousands, by the millions, into mean and meaningless patterns of existence?

And what of defences of nature in the face of Stop Pollution bumper stickers and young peoples' garbage and racket mounting in the parks and beaches? How does one affirm life while espousing programs for euthanasia and sterilization and behavior control?

★ ★ ★

Well, what is an aging young man to do, with so many of his friends full of emptiness, keen to excel at failure? And what of the other side? Of bombs for peace, of bombast and worse among the national leadership, of chrome and crud and concrete smothering the landscape, of America rushing to some midnight assignation. Must the response to the errors of one's elders assume the shape of the original parental sins — of noise and indifference to consequence and trash and disdain for compassion?

Compassion.

An abused, abandoned word, an ancient plea, all too ephemeral an idea. One risks being called a fool by invoking it. One wonders whether the world could stand a little risk-taking.

TORONTO MARKET TRADING

In addition to Canadian Press stock reports, bond and mutual fund prices, market quotations also are supplied by the following firms or agencies: Investment Dealers' Association of Canada, Richardson Securities, Royal Bank of Canada, Pemberton Securities, A. E. Ames & Co., Annett Mackay Ltd., Bongard Leslie & Co. Ltd., and Vancouver Stock Exchange.

INDUSTRIALS

TORONTO CLOSING STOCKS
Distributed by CP
Toronto Stock Exchange—Aug. 1

Complete tabulation of Tuesday transactions. Quotations in cents unless marked $. z—Odd lot, xd—Ex-dividend, xr—Ex-rights, xw — Ex-warrants. Net change is from previous board-lot closing sale.

Stock	Sales	High	Low	Close	Net Ch'ge
A—B					
Abitibi	6904	$9¾	9½	9¾	+ ¼
Abitbi 7½p	25	$11½	$11½	$11½	+ ½
Acklands	6925	$11⅝	11⅛	11⅛	+ ⅛
Ackind 2p	735	$14½	14¼	14½	+ ½
Acres Ltd	865	$14⅞	14⅞	14⅞	+ ¼
Acres A pr	460	$44½	44¼	44½	+ ¼
Acres wt	520	400	395	400	+ 5
Agra Ind	1364	$13⅝	12⅞	12⅞	— ⅜
Ahed M	700	5⅝	6¼	6⅛	— ⅛
Alta Gas A	3157	$58	57	58	+ ⅞
Alta Gas p	75	$75½	75½	75½	—1⅞
Alta Nat	151	$20⅝	20⅜	20⅜	+ ⅜
Alcan	9345	$20⅞	20½	20½	— ½
Alcan pr	1233	$24⅞	24⅝	24¾	— ¼
Algo Cent	525	$10	10	10	
Algoma St	5240	$14¾	14½	14¾	+ ⅜
Alliance B	3625	$7¾	7½	7½	— ⅛
Almin 2p	45	$35¼	35¼	35¼	— ½
Anglo-c pr	z20	$14	14	14	
Ang CT 4½	27	$29	29	29	+ ⅛
Ang CT 3¼5	25	$41⅝	41⅝	41⅝	+ ¼
Aquitaine	604	$26	25¼	25½	— ½
Argus	22	$15⅛	15⅛	15⅛	
Argus B pr	30	$35¾	35¾	35¾	— 1
Argus C pr	525	$11⅞	11⅝	11⅞	
Asbestos	592	$21¼	21½	21⅜	+ ⅜
Ashland I	150	$27½	27½	27½	+ ⅛
Atco Ind	985	$13¾	13½	13½	
Atl Sugar	3955	5⅝	5⅞	5⅞	
Atl Sug A	100	15	15	15	— ½
Atl Sug pr	220	62	62	62	
Auto Hard	2350	$12	11⅝	11⅝	— ¼
Bank Mtl	4476	$20⅝	20½	20⅝	+ ¼
Bank N S	4635	$38¼	38	38⅛	+ ¼
Barbr-Ell	100	$21	21	21	
Bathst p	800	$11¼	11¼	11¼	
Baton B	350	$19¾	19½	19¾	+ ⅝
Bay Mills	100	6	6	6	+ ¼
Bay Mils p	745	6⅝	6⅝	6⅝	
Beavr Eng	500	$7⅝	7½	7½	— ⅜
Belding w	400	315	315	315	+ 5
Bell Can	12258	$42⅞	42¼	42⅜	— ⅜
Bell A pr	1290	$49⅜	49	49⅜	+ ⅛
Bell B pr	1025	$50⅛	50	50¼	+ ⅛
Black P	750	9¼	9⅛	9⅛	
Block Bros	6545	340	330	330	—15
Bombrdier	100	$7¾	7¾	7¾	
Bovis Cor	6700	220	210	210	—10
Bow Valy	3910	$34¼	33¾	34	+ ⅛
BP Can	1295	$15¾	15½	15½	
Bramalea	1600	475	465	475	— 5
Bramal w	1100	335	325	335	+10
Brascan	8111	$21½	21⅛	21⅜	+ ¼
Bright	100	20	20	20	
Brinco	6975	6⅛	6¼	6¼	
BC Forest	550	21	21	21	— ½
BC Suga r	z5	21	21	21	
BC Phone	3995	$62¼	61¾	62¼	+ ¾
BCPh 4¾ p	90	$63⅛	63⅛	63⅛	+ ⅛
BCPh 4½ p	25	60	60	60	
BCPh 1954	25	63	63	63	
BCPh 5¾ p	25	77	77	77	— 2
Bruck A	100	$12¼	12¼	12¼	
Budd Auto	790	$14½	14¼	14⅜	— ⅛
Budd A I	1490	945	935	945	+10
Burns Fds	1100	$15	14¾	15	+ ⅛
C—E					
Cad Dev	1350	$10¼	10⅛	10¼	+ ⅛
Cad Dev b p	z10	$21¼	21¼	21¼	
CAE Ind	1360	$8⅛	7⅞	8⅛	+ ⅜
Calgary P	680	$25½	25½	25½	
Calvrt Dis	200	190	190	190	—10
Cambridg	100	9	9	9	+ ⅛
Campeau	770	5⅞	5⅝	5⅝	— ⅛
CD Sugar	45	$27½	27½	27½	+ ½
Can Cem L	154	51	51	51	— ¼
C Cem L p	176	$19½	19½	19½	+ ¼
Can Malt p	300	90	90	90	
Can Perm	3680	$19¼	19	19¼	+ ½
Cdn Brew	835	7½	7¼	7⅜	
C Brew Ap	35	30	30	30	
C Cables	325	$22	21¾	21¾	
C Cabit w	1190	675	670	670	—15
CC Man A	200	19	19	19	
C Curtis	3100	100	96	96	— 4
Cdn Equty	300	$11½	11½	11½	
CG Invest	45	78	78	78	
C Imp Bank	4565	$28⅜	28	28¼	+ ¼
C Ind Gas	5947	$10⅛	10	10	+ ⅛
CIL	925	$15¾	15¼	15¾	— ¼
CIL pr	210	52	52	52	
C Manoir	1100	400	400	400	
C Marconi	200	440	435	440	+ 5
CP Inve pr	3000	$25½	25¼	25½	+ ¼
C Pinve w	5005	285	275	280	
CP Ltd	13924	$15¾	15½	15⅝	— ⅛
CPL A p	395	11	11	11	+ ¼
CPL $3 pr	100	8⅝	8⅝	8⅝	+ ⅛
Cdn Salt	300	18	18	18	+ ⅛
Cdn Tire	210	59	57½	57½	+ ½
Cdn Tire A	1119	$54¼	53¾	54	
C Utilties	1050	52	51½	52	
CUtil 6 pr	2	579⅝	79⅝	79⅝	— ⅜
C Util $1.25	300	$27¾	27⅝	27¾	+1⅛
C Util w	5580	$19⅜	18⅜	19⅜	+1¼
Canron	200	$22¾	22⅝	22¾	+ ⅛
Capit Div	1125	60	58	58	
Care	800	8⅞	7	7⅛	+ ⅛
Carma D	300	7⅝	7⅝	7⅝	— ⅛
Carrier w	200	400	400	400	
Cassidy L	600	55½	53⅝	53⅝	
CC Yachts	1000	440	430	440	+10
Celanese	1830	425	415	415	
Celan 175 p	200	$20½	20½	20½	— ⅛
CFCN	500	$11⅝	11⅝	11⅝	
Chrysler	1625	$32	31¾	32	+1¼
CHUM	1250	$10¼	10	10	— ⅜
CHUM B	4400	$11¾	11¼	11¼	— ½
Cimco A	100	10	10	10	— 2
Cockfield	800	$5¼	5⅛	5¼	+ ⅛
Colombi p	550	5	5	5	— ⅛
Cominco	1711	$28⅞	28½	28¾	+ ¼
Compro	200	380	375	380	+15
Comb Ins	400	$23¾	23¾	23¾	+ ¾
Computel	481	$8½	8½	8½	— ½
Comtech	1225	315	310	315	— 5
Conduits	200	420	420	420	—30
Conn Chm	1600	8⅛	8	8⅛	
Con Bath	2749	$13⅝	13⅜	13⅝	— ⅛
Con Bath p	835	$16¾	16¾	16¾	
Con Bath w	850	55	55	55	
Con Bldg	2440	230	225	230	+ 5
Con Textle	1272	420	420	420	
Cons Gas	9415	$17⅞	17½	17½	— ¼
Con Gas B	50	$88	88	88	
Con Glass	170	$16⅝	16⅝	16⅝	— ⅛
Control F	800	240	235	240	— 5
Cooper C	300	$16¼	16¼	16¼	+ ⅛
Corby vt	210	$22½	22½	22½	+ ½
Corby B	z50	$21½	21½	21½	
Cornat Ind	1252	230	220	220	— 5
CorpFood	300	56	6	6	
Crain R L	8700	$14	13¾	14	+ ¼
Crwn Life	50	$49¾	49¾	49¾	+ ⅛
Crow Nest	22	$28½	28½	28½	
Crush Intl	205	$20¼	20¼	20¼	— ¼
Cygnus A	1000	480	470	470	—10
Dale-R	300	$8¾	8¾	8¾	— ¼
Dawson D	500	$7¼	7	7¼	
Delta Ben	600	$7¼	7	7¼	— ⅛
Distl Seag	1675	$37	36½	36⅞	+ ⅛
Doman I	300	$15¼	15	15	
D Pete	13141	$36⅞	34¼	36⅞	+ ⅞
D Bridge	470	$33¼	33	33¼	+ ¾
D Citrus	38363	$12¼	12	12¼	+ ½
Dofasco	7715	$27	26⅜	26⅞	+ ⅜
Dofasco p	50	$74	74	74	
Dom Glass	200	$15½	15⅛	15½	+ ¼
Dom Store	1920	$16⅝	16⅛	16½	— ⅜
Domtar	26126	$15⅝	15¼	15½	+ ½
Domtar pr	200	$14¾	14¾	14¾	+ ¼
D Textile	680	$30¼	29½	30	+ ½
Doulee M	1200	$7⅞	7⅝	7⅞	+ ⅛
Du Pont	1175	$30	29¾	30	+ ¼
Dustbane	100	$6½	6½	6½	+ ⅛
Dylex Ltd	101	$15	15	15	
Dylex L A	750	$15½	15	15⅛	
Eddy Match	150	$11⅛	11⅛	11⅛	+ ⅜
E-L Fin	9680	$9⅝	9⅝	9⅝	+ 1
E-L Fin w	6188	400	350	390	+35
Emco	1600	$5¾	5¼	5½	— ⅜
Erie D A	100	$7½	7½	7½	— ⅜
Exquisite	300	475	450	450	+ 5
F—I					
Falcon	2050	$58⅜	57	57¼	— 1
Fed Grain	960	$9	9	9	
Fields S	300	$17½	17½	17½	
Finning T	750	$23½	23	23	— 1
Fleet Mfg	3950	195	195	195	
Foodex S	10-5	$22	21¾	22	+ ¼
Ford USA	200	$63	63	63	—2¼
Ford Cnda	835	$96½	95	96½	+ 1
F Sea A pr	950	$11⅛	11	11⅛	+ ⅛
Fraser	220	$14⅝	14⅝	14⅝	
Fruehauf	25	$34	34	34	
Gaz Metr	400	$5⅛	5	5⅛	+ ⅛
Gaz-S A Op	30	$70½	70½	70½	— ½
Gaz M Nw	630	185	180	185	+15
Gdn Mang	7202	$10⅛	9¾	10	+ ¼
Gen Baker	300	315	315	315	— 5
Gen Distrb	260	$29	28½	28½	— ½
GMC	150	$73⅝	73⅝	73⅝	+ ¼
Genstar L	325	$15⅛	15	15	
Gesco Dis	400	$6¼	6¼	6¼	+ ¼
Glendale	2815	$13	12⅝	12¾	
Glengair	4000	190	180	180	—10
Gold Crest	4100	8	7⅝	8	+ ½
Graff G	150	$29¾	29½	29½	— ½
Greb I B	150	$8⅞	8⅞	8⅞	— ⅛
GL Paper	775	$17	16	16	— 1
GL Pap w	340	295	295	295	+ 5
Gt W Life	1251	570	68½	70	+ 1
Gt West S	1500	$8½	8⅜	8⅜	
Grey G	250	250	250	250	
Greyhnd C	900	160	125	125	—45
Greyhnd	1355	$22⅜	22¼	22⅜	+ ⅛
GSW Cl A	300	$17	17	17	
GSW Cl B	2400	$17	17	17	
Guar Trst	350	14	14	14	+ ¼
Gulf Can	5403	$33⅜	33	33⅜	+ ⅛
H Group	1270	18	17¾	18	+ ½
Ham Tr	200	$14E	14⅜	14⅜	+ ¼
Hardee	2600	115	115	115	— 5
Hard Carp	225	$24¼	24¼	24¼	
Hard Crp A	800	$24	24	24	
Harlequin	1050	$10¼	10⅛	10¼	+ ⅛
Harris JS	300	305	305	305	+ 5
Harveys F	1300	115	115	115	
HWood A	100	150	150	150	
Hawker S	1500	400	390	400	— 5
Hays Dna	576	$21½	21½	21½	— ¾
Hedway C	400	55	5	5	— ⅛
Home A	651	$32½	32⅛	32½	+ ½
Home B	520	32	32	32	+ ¾
Horne Pit	3700	335	330	330	— 5
H Bramor	300	$7⅜	7⅜	7⅜	
Hoden DH	1450	$8⅛	8	8	— ⅛
H Bay Co	4735	$17	16¾	16¾	— ¼
HB Oil Gas	5172	$46¼	45¼	46	+ ¾
H BOil G pr	325	$54¾	54½	54¾	+ ¼
Hughs-O p	255	$20	19⅛	20	
Huron Erl	951	$29½	29¼	29¼	—1⅛
Husky Oil	8203	$15⅜	15⅛	15¼	
Husky A pr	70	$42⅜	42⅜	42⅜	— ⅜
Husky D w	200	465	465	465	
Husky E w	1025	590	580	590	+10
IAC	8935	$21	20⅜	20½	+ ¼
IAC w	816	875	875	875	+30
Imasco	1860	$25¼	25	25¼	
Imp Gen	100	$5½	5½	5½	— ½
Imp Gen w	200	145	145	145	
Imp Oil	11966	$37⅛	36⅝	36½	— ¼
Inc Dis w	1703	35	35	35	
Indal Can	300	$14⅝	14⅝	14⅝	+ ⅜
Indusmin	z22	$10⅛	10⅛	10⅛	
Ind Adhes	100	$18¼	18¼	18¼	+ ¾
Inglis	500	$20¼	20¼	20¼	
Inland Gas	1005	$15¾	15½	15¾	+ ¼
Inter-City	800	9	9	9	— ⅛
Inter CB p	100	$19⅜	19⅜	19⅜	— ⅛
Inter C B w	250	485	485	485	+20
Intermeto	300	260	260	260	+20
IBM	1198	$404	393	404	+14
Inco	21603	$29⅞	29⅜	29⅞	+ ½
Int Util	4910	$40¾	40	40¼	— ½
IntDiv	325	375	370	375	+15
Intpr Pipe	4180	$28¾	28⅜	28¾	+ ⅛
Int Pipe w	200	$12⅞	12⅞	12⅞	+ ⅛
Ipsco	1539	$14½	14⅜	14⅜	— ¼
Inv Group	248	9	9	9	
Inv Grp A	2450	$9⅛	8¾	9	
Inv Gro 5 p	300	$21½	21½	21½	
Irwin Toy	425	$12⅜	12½	12⅜	+ ⅛
ITL Ind	3000	360	355	360	—20
ITL Ind pr	500	$15½	15½	15½	
Ivaco Ind	100	$19⅛	19⅛	19⅛	— ⅛
IWC Ind	3600	300	280	300	+25
K—N					
Kaiser Re	4250	315	310	310	— 5
Keps Tran	1900	$11¼	10⅞	11	+ ⅛
Keeprite P	2625	$19⅜	18¾	19⅛	— ⅛
Kelly D A	410	5½	7½	7½	
Kelsey H	200	$10	10	10	— ¼
Kelvinatr	100	$9	9	9	
Koffler	3525	$19⅜	18¾	18⅞	— ⅜
Koffler A p	350	$9½	9½	9½	+ ½
Koffler w	5560	835	800	810	+15
Labatt	2300	$29¼	28⅞	28⅞	— ⅛
Labatt pr	250	$29¼	29¼	29¼	+ ⅛
Laidlaw M	1150	$12⅛	12	12	
Lailaw B p	150	$12⅜	12⅜	12⅜	
Lont Cem	225	335	335	335	— 5
Laura Sec	120	$12¼	12¼	12¼	+ ¼
Lau Fin	475	$13⅜	13½	13⅜	+ ⅛
Lau F 1.25	525	$16½	16¼	16½	+ ⅜
Lau Fn 140	z50	$18¾	18¾	18¾	
Lau F 2.00	355	$26⅞	26⅝	26⅝	— ¼
Leigh Inst	700	$9½	9¼	9½	+ ⅛
Leons Frn	1875	$15⅝	14¾	14¾	— ⅞
Levy	100	$15	15	15	
Levy A pr	263	$6½	6½	6½	— ¼
Livingsto	400	$11	10¾	10¾	— ¼
Living w	2⅞	685	685	685	
Lob Co A	410	5⅞	6⅞	6⅞	— ⅛
Lob Co B	4900	$7⅛	6⅞	6⅞	— ¼
Lob Co pr	95	$32½	32⅜	32½	+ ⅜
Lob G A pr	400	$20¾	20¾	20¾	+ ¼
Lo Groc	10	$115	115	115	+15
Loeb M	200	415	415	415	—10
Molan H A	2100	$16	15¾	15¾	— ¼
Mtl Cable	525	$18	17¾	17¾	— ¼
MB Ltd	15492	$28⅛	28	28	+ ⅛
Magna El	730	8	8	8	
Magnason	400	$14	14	14	
Magnetics	1118	130	130	130	+5
M Lf Gerd	50	$28½	28	28	— ½
Maritime	367	$21	21	21	
Markhoro	1900	$7½	7¼	7¼	
Mass-Fer	4620	$15	14¾	14¾	— ⅛
McGraw H	140	$8¼	8¼	8¼	— ¼
McLaghlin	573	$15⅜	15⅛	15⅛	
MEPC	z50	8⅝	8⅝	8⅝	
MEPC p	150	20	20	20	
MEPC w	800	310	305	305	— 5
Melchers	100	$7½	7½	7½	— ⅜
Mercantil	1204	$26⅛	25¾	26	+ ¼
Met Str 67 p	150	$18¼	18¼	18¼	
MGFM	800	475	470	475	+25
MICC	3010	$31¼	30¼	30⅜	+ ½
Microsyst	1360	$7	6⅝	6⅝	— ⅜
Micrsys w	3100	280	280	280	+10
Mindustri	200	$7½	7¼	7¼	— ¼
Molson A	1237	$27⅞	27¼	27⅞	+ ⅜
Molson B	250	$27¼	27¼	27¼	+ ⅛
Moore	1978	$47⅞	47½	47⅞	— ⅛
Morse A	250	$13½	13½	13½	
Morse B	25	$27	27	27	— 1
Morse B pr	100	$37½	37¼	37½	+1¼
MTS Inter	6600	115	105	115	
Murphy	500	$20⅜	20¼	20¼	— ¼
Murrin P	2300	$6¾	6½	6¾	+ ½
Nabrs Dig	100	$11¼	11¼	11¼	
NaChrs I	1000	$8⅝	8⅝	8⅝	+ ⅛
N Nuring H	1600	240	235	235	—10
Narnex	6350	$5⅜	5⅛	5¼	
N Provid D	300	37	37	37	
Nfld LP	1125	$11¾	11¾	11¾	— ¼
Nlag Struc	225	$20	20	20	
Norands	3106	$38¼	37⅞	38⅛	+ ⅛
Nordalr L	3880	$6¾	6½	6¾	+ ⅜
Nor Ctl G	5629	$12⅛	11⅞	11⅞	— ⅜
Nor Ctl B p	250	$26	25⅜	26	+ ½
Nor Ctl 150 p	1400	$25⅜	25⅛	25⅛	— ⅛
Nor Ctl w	3025	$25	510	510	—15
NS Savngs	4800	$19½	19½	19½	+ ¼
NSI Mark	925	$12	11⅞	11⅞	— ⅜
NuWest D	2350	$9⅛	8¼	8½	— ¾
NWL Fin	400	300	295	300	
O—S					
Ocdentl Pt	4300	$14⅞	14½	14¾	+ ¼
Oil Patch	600	280	280	280	+10
Okanagan	100	$11¼	11¼	11¼	— ⅜
Onterio Tr	200	$7½	7½	7½	
Orlando R	400	$9	8⅝	9	+ ¼
OSF Ind	8611	$9¼	9	9¼	+ ¼
Osh A	10357	$12⅜	12	12⅜	+ ⅜
Oshawa w	800	140	140	140	+ 5
Overind 2 p	150	340	340	340	—10
Pac Pete	7610	$40	39½	40	+ 1
Pac West A	580	$24	24	24	
Pancana I	4480	345	335	340	— 5
Paulin	4700	495	485	490	— 5
Peel Elder	800	19½	19	19½	+ ½
Pemb A	22400	$6½	6⅛	6½	+ ⅛
PC Jewl	410	$16½	16¼	16¼	+ ¾
PC Jwl A	1095	$19	18½	19	+ ½
P Dept S	3000	$11⅜	11¼	11½	— ⅛
Pthrdfina	2175	$25¼	24⅞	25¼	+ ⅜
Phillips Cb	3250	$13¼	13	13¼	+ ⅛
Pitts Eng	850	$19⅞	19⅜	19¾	— ⅛
Pow Corp	1950	$11⅜	11½	11⅜	— ⅛
PNw Crp pr	45	$30½	30½	30½	+ ½
Pre Cable	725	22	22	22	+ ¼
Prem Iron	z50	165	165	165	
Price Com	3360	$10⅜	10⅛	10⅜	
Prov B Can	275	$17¼	17¼	17¼	+ ¼
Q Brdcast	400	$8½	8⅜	8⅜	— ⅛
Que Tel	200	$17	17	17	+ ½
Rank Org	6125	$26⅜	26½	26⅜	+ ⅛
Realty C A	100	7	7	7	
Realty C w	600	375	375	375	
Reed Oslr	z50	$11½	11½	11½	
Reichhold	1365	$22½	21½	22½	+ ¾
Relch wt	100	$15	15	15	+ 3
Reitman	75	$32½	31½	31½	—1½
Reitman A	130	$31¼	31	31¼	— ¼
Revelstk	z3	$18⅜	18⅜	18⅜	
Revelstk p	z10	$15¾	15¾	15¾	
Rileys D	1500	220	210	210	—25
Ripley Int	100	5	5	5	+25
R Little s	35	$62	62	62	+ 2
Rolland	750	$6¼	6	6	+ ⅛
Ronald Fd	400	$20⅛	20	20	
Rothman	300	$22¼	22¼	22¼	— ¼
Rothmn w	1350	725	695	695	—25
Rothm 2p	1150	$23⅜	23	23	— ⅜
Royal Bnk	5674	$35⅜	35⅛	35⅜	+ ⅜
Royal Trst	754	$43	42	43	— 1
Russel A	2813	$17½	17	17½	+ ¼
Russl H p	200	$34	34	34	— 1
St Maurice	3500	105	105	105	
Sayvette	1100	$6½	6⅜	6⅜	— ⅛
Scintrex	200	240	240	240	+ 5
Scot Y	17100	$15½	15⅜	15½	— ⅛
Scot Lasal	200	$6⅜	6⅜	6⅜	
Scot Mls pr	100	$9	9	9	
Scot Paper	129	$25½	25½	25½	+ ½
Scotts	4430	$20	19¾	19¾	
Seaway M	z10	$7¼	7¼	7¼	
Seaway pr	200	5⅝	5⅝	5⅝	
Seco Cem	155	$10	10	10	— ⅛
Sec C	38370	220	150	220	—180
Selkirk A	1094	25	24¾	25	+ ⅜
Shaw Pipe	900	13	12⅞	12⅞	
Shell Inv p	2213	$46	46	46	+ ¼
Shell Inv w	1550	$26¼	25⅞	26¼	+ ½
Shell A	1578	$46⅛	45⅞	46	
Shepherd	100	5⅞	5⅞	5⅞	— ⅜
Shully's	710	5¾	5⅜	5⅜	
Sifton Pro	1410	$6⅜	6½	6⅜	+ ⅛
Silverwd A	z50	$14¾	14¾	14¾	
Simpsons	2805	$25¾	25⅛	25¾	+ ⅛
Simpson S	209	$40½	40⅛	40½	+ ¼
Skiar M	7100	$6½	6	6	— ¼
Sklar W	400	470	470	470	+10
Skyline H	710	$12¾	12⅜	12⅜	
Slater Stl	1325	$12¼	12⅛	12¼	
Slat Steel p	100	$14½	14½	14R	+ ¼
Slat W Can	3600	$11	11	11	
Sonor I A p	200	$5½	5½	5½	
Southam	5435	$27	26½	27	+ ½
St Brodcst	250	$16	16	16	
St Paving	1350	$16½	16¼	16¼	— ½
Stelco	8491	$35	34¼	34⅜	— 1
Steinbg A	2650	$25½	25	25½	+ ½
Stinbg pr	z10	$68¾	68¾	68¾	
Steintron	1050	460	430	450	+25
Stuart Hs	120	450	450	450	+10
T—Z					
Teledyne	6400	480	460	460	—15
Texaco	3205	$52½	51⅝	52	+ ⅜
Texas Gu 1	9285	$16¼	16	16	— ⅜
Thom Box	300	5	5	5	
Toromont	1000	250	240	245	— 5
Tor Dm Bk	3309	$35¼	34½	35⅛	+ ½
Tor Star B	475	48	47½	48	+ ½
Tor Sun C	100	$47½	47½	47½	+ ½
Traders A	600	$17¾	17¾	17¾	+ ¼
Traders 5 p	z10	$25¾	25¾	25¾	
Trader A p	350	$22¼	22⅛	22⅛	+ ⅜
Trader 65 w	1150	365	345	365	+35
Trader 66 w	400	670	670	670	
Trader 69 w	530	695	680	695	
Transeir	1600	425	415	425	+ 5
Tr C Glass	500	$10¾	10½	10½	+ ¼
Tr Can PL	3711	$45¼	45½	45⅜	— ¼
Tr Can Pl p	50	$40¼	40¼	40¼	+ ⅛
Tr Can A pr	358	$84⅞	84½	84½	— ½
Tr Can C pr	1399	$57¼	56¾	57¼	+ ½
Tr Can P w	1600	$13½	13	13¼	— ½
Trans Mt	1795	$24¼	24	24⅛	+ ¼
Trimac	700	$11⅜	11¼	11⅜	+ ⅛
Trizec Crp	200	$17	17	17	
Trizec w	1000	48	48	48	+ 1
Turbo R	1410	160	160	160	
Un Carbid	1280	$18	17⅞	18	+ ¼
U Gas	14260	$14	13⅞	13⅞	
Union Oil	200	$42½	42½	42½	— ½
Un Tire	700	$5⅛	5	5⅛	+ ⅛
U Sections	200	$8⅞	8⅞	8⅞	
Van. Dec	300	$11¼	11¼	11¼	
Versafd	175	$10	10	10	
Venpower	8100	125	125	125	+ 5
Versatile	100	$

business

INTERIM LISTINGS

MONDAY

VANCOUVER (CP) — Following are Monday's closing bid and ask quotations on Vancouver Stock Exchange interim listings, former over-the-counter issues given a probationary period to meet requirements for full listings on the exchange.

	Bid	Ask		Bid	Ask
			Grnd Prx		60
Abella R	4	13	Gulf Tin		35
Able Exp	12	13½	Hertz Ind	5	10
Acapio	37		Hiberna	12	
Alakon	8	14	Highld Q	30	45
Alvila	8	12	Hobo Crk	51	53
Amalg	5	6	Honda M	46	47
Ambas	7	7½	Hub Mn	26	28
Amber	16	19	Hunt Bas	9	10
Andex	22	23	Juniper	34	35
Ang Wst	10	14	Kaza	12	
Abaca	50	51	Keiglen	9	12
Arcadia	21	24	Kismet	19	
Arin Pac	9	90	Komo Ex	10	15
Aselo In	23	25	Lewes R	11	13
Athena	22	35	Listeng	25	35
Attila R	12	30	Low Val	6	9
Babine In	17	23	Lucky St	13	
Balfour	51	57	Marlex	10	19
Bart Mn	46	50	Maxwel	78	79
Belcara	18	20	McLeod	30	35
Bon Val	8	10	Meteor	6	17
Brwstr	15	25	Mileston	15½	18
Brown'O	25½	30	Mollie M	5	6
Buckey	23	24	Montan	18	21
Cairn	71	72	Moroco	7	8
Calix	5	6	Mt Hylnd	16	24
Can Bas	20	23	Mt Staf	220	230
Cardwl	10	15	Nation L		15
Carolin	60	61	N Gld St		23
Centex	13	16	Nisson	1¼	130
Centex	13	16	Nthstar	40	42
Citex	18	20	Panthr	10	25
Coast In	65	75	Payette	10	13½
Colby M	42	50	Pr Stewrt	18	23
Coniur	8	11	Princss	33	35
Conoco $	30	32	Prism R	42	
C Altair	67	68	QC Exp	30	35
Cons Clev	12	14	Radiatn	9¾	10
Cop Mac	15	17	Rackla	20	22
Copr Lk	52	53	Rchwd	190	2
C Queen	9½	20	Rimrk	35	40
Corval R	35	40	Rvrwd	160	169
Dalton R	48	50	Robert	40	45
Darsi	13	15	Rokon	12	15
David	28	30	San Jac	20	22
Dictatr	10½	12	Shasta	15	20
Donna	7	11	Slimnc	30	34
Drchstr	10	13	Skat Rs	81	85
Dorita	11	13	Solomn	23	26
Dynam	8	9	SPA Wns	7	8
Eagle By	30	35	Spectatr	65	
Echo By	42		Stellak	10	14
Emper	6	10	Sunrise	9	10½
Falcon E	23	28	Swim Lk	15	20
Fawn By	5	6½	Tanzill	12	
Fed Mn	11	12	Teknol	20	22
Fortun Is	50		Texal Dv	34	35
Gary M	12	20	Thun Vl	101	105
Geoquest		170	Univex	57	60
Geo Star	120	1¼	Vanalta	20	24
Giant Mt	16	19	Victor	14	15
Glenlyn	10	12	Wavcm		20
Gold Rvr	39	40	Wn Stand	9	12
Gramr	12	15	Whipsw	15	22
Grndra	18	24			

$ EXCHANGE

VICTORIA — Purchase of U.S. funds in terms of Canadian dollar was quoted today by the Royal Bank at $0.97⅞ for cheques, .97¾ for cash and .96¾ for silver. Selling rates were $0.98⅞ for cheques and .99 for cash.

NOON PRICES

MONTREAL (CP)—U.S. dollar in terms of Canadian funds up 7/32 to $0.98 5/16. Pound sterling down 3/16 to $2.40⅞.

NEW YORK (CP)—Canadian dollar up 3/64 at $1.01 45/64 in terms of U.S. funds. Pound sterling down ⅛ at $2.44 29/32.

CONDOMINIUM SUITES FOR SALE
OPEN TO VIEW
Mon.-Sat. 2:00-4:00
360 DALLAS
SEAFRONT
Panoramic views. Easy to buy, cash, trade or mortgage. 1 bedroom suites from $18,500
Trade Your Home
For Full Market Value
2095 OAK BAY AVE.
Marquee Court
1 and 2 bedroom suites. Favored Oak Bay location. Prices from $13,500
WHYTE & GOWER
Oak Bay Properties Ltd.
2227 Oak Bay Avenue
592-2407

B.C. Tel

Earnings of the British Columbia Telephone Company continued to improve in the second quarter of 1972.

In its six-month report to shareholders, B.C. Tel said consolidated results for the six months ended June 30 show earnings per average ordinary share amounted to $2.74, compared with $1.83 in the same period of 1971 and $2.29 in the same period of 1970.

Gross revenue for the first half of 1972 totalled $109,241,000 compared with $93,502,000 in the first six months of 1971 and $84,448,000 in the first six months of 1970.

Operating expenses were $77,760,000 compared with $69,642,000 in the first half of 1971 and $60,232,000 in the first half of 1970.

American Motors

American Motors Corp. reports profits for its just-completed quarter were $14.2 million — double the $7.1 million of the same quarter of 1971 and the best for the period in seven years.

The smallest of the major automakers also said the first nine months of its fiscal 1972 year, which began last Oct. 1, showed a profit of $27.2 million, compared with net earnings of $8.3 million in the same period of fiscal 1971.

Horne, Pitfield

Horne and Pitfield Foods Ltd. reports net income of $676,797 for the fiscal year ending April 1, 1972.

This was an increase of $186,488 over the previous year, when net income was $490,309. Earnings per share were 36.9 cents compared with 26.8 cents last year.

Sales increased 12.9 per cent to $84,775,830.

Horne and Pitfields major retail business involves IGA supermarkets.

Price

The Price Co. Ltd. reports consolidated net earnings of $2,521,000 or 25 cents a share in the six months ended June 30, up from $451,000 or four cents in the first half of 1971.

Sales in the first half of 1972 totalled $98,661,000 compared with $88,663,000 in the first half of last year — reflecting improved markets for newsprint and lumber.

FOR SALE
Ocean spray on a rocky shore, white sails and the San Juan Islands . . . Peace, quiet and prestige, lovely garden. Only $25,000. Would suit retiring gentlefolk, 1 bedroom apartment with small guest room, spacious living room with delightful panorama. All services including Taxes, carport $59.00 Monthly. For private showing please call:
CHARLES LOVEDAY
477-1009
CADBORO BAY REALTY
477-8477

Atlantic Sugar

Atlantic Sugar Refineries Co. Ltd. reports consolidated net earnings of $2,646,323 or 40 cents a share in the six months ended July 1, up slightly from $2,533,679 or 38 cents in the first half of 1971.

Sales in 1972 totalled $50,454,122 compared with $44,013,954 in the first half of last year.

Union Gas

Union Gas Co. of Canada Ltd. reports net earnings for the year ended June 30 of $14.95 million or 92 cents a share.

This compares with earnings of $12.98 million or 79 cents a share the previous year.

Total revenue this year amounted $148.10 million, compared with $135.42 million for the year ended June, 1971.

Ashland

Ashland Oil Canada Ltd. earned $5.7 million or 44.5 cents a share during the nine months ended June 30, up from $4.9 million or 37.4 cents a share the corresponding period.

Sales increased to $44.5 million from $37 million oil production averaged 16,500 barrels a day compared with 15,500 barrels.

Wiley Oilfield

Wiley Oilfield Hauling Ltd. and subsidiaries had net income of $1,081,356 or $1.18 a share for the nine months ended June 30, compared with $498,679 or 63 cents a share the corresponding period.

Wiley, a pipeline stringing company, increased gross revenue to $5,747,433 from $3,671,967.

Villacentres

Net earnings of $322,389 or 32 cents a share for the six months ended June 30 were announced by Villacentres Ltd., a Calgary-based nursing company.

The earnings, compared with $234,151 or 23 cents a share the corresponding period.

The company said its eighth home, Oakridge Villa in Toronto, will be completed in December.

CIL

Canadian Industries Ltd. reports consolidated net income of $6,771,000 or 68 cents a share in the first six months of 1972, up 18 per cent over the $5,724,000 or 58 cents a share in the comparable 1971 period.

Sales for the first six months totalled $170,028,000, about four per cent above sales in the first half of 1971.

HB Mining

Hudson Bay Mining and Smelting Co. Ltd. reports a six-month loss, after extraordinary items, of $2,099,000 or 23 cents a share compared with a loss of $1,985,000 or 22 cents during the corrresponding period last year.

Net earnings, excluding an estimated extraordinary loss of $9,407,000 resulting from investments in Wellgreen Mine, amounted to $7,308,000 or 81 cents a share. There were no extraordinary items during the first half of 1971.

The company announced earlier this year they were closing the mine, located about 200 miles northwest of Whitehorse.

Revenue from sales was $49,410,000, up sharply from $13,713,000 during the January-June period last year.

CFCN

CFCN Communication Ltd. of Calgary earned $467,000 or 31.1 cents a share for the six months ended June 30, up from $368,000 or 24.5 cents a share.

Gross revenue rose to $3,310,000, an increase of 13.3 per cent from $2,922,000 for the first half last year.

Burns

The earnings of Burns Foods Ltd. increased to $1,283,866 or 50 cents a share during the six months ended une 30.

This compares with $1,033,772 or 40 cents a share for the corresponding period.

Sales increased to $206,090,564 from $172,087,149.

Stelco

Steel Co. of Canada Ltd., reports its profits for the six months ended June 30 rose to $37,741,000 or $1.53 a share from $31,269,000 or $1.28 a share from the comparable 1971 period.

Sales were a record $390,376,000 compared with $260,400,000.

Second-quarter profit was moderately lower, declining to $19,089,000, or 78 cents a share from $19,505,000, or 80 cents a share. But Stelco again had record second-quarter sales of $199,003,000, up from $193,018,000.

Production for the quarter and the half were records. Raw steel output during the first six months increased to 2,601,000 ingot tons from 2,341,000 tons, and during the latest quarter to 1,303,000 tons from 1,232,000 a year earlier.

Power Grids Pushed

By AL FORREST
Times Business Editor

The main thrust of B.C. Hydro policy over the next 12 months will be to co-ordinate its power lines with as many private companies as possible.

The Energy Board report, when it is released after the Aug. 30 provincial election, will deal mainly with B.C. Hydro plans for a fully-integrated power grid with Washington State.

As well, it will urge a fully-integrated service with West Kootenays private power corporation and other major private producers of power in B.C.

By unifying and controlling all present sources of power, the company may be able to avoid or delay seeking new sources of power — nuclear, or a Fraser river dam — which may be politically difficult.

B.C. Hydro is also pushing a campaign for joint use of utility poles with B.C. Telephone and Okanagan Telephone Company.

Hydro and B.C. Tel have signed an agreement to make greater use of each other's poles to avoid duplication throughout the province.

They will jointly own and share costs of construction and maintenance of new utility poles and jointly plan their distribution.

The two companies had an earlier agreement to co-ordinate underground installations, and this policy will be expanded.

To put the plan into operation, B.C. Tel bought an interest in 100,000 poles previously owned wholly by B.C. Hydro. Hydro in turn bought poles from B.C. Tel.

Hydro has also begun negotiations with Okanagan Telephone Company for a shared-pole system in Vernon, Salmon Arm and Revelstoke.

★ ★ ★

At Campbell River B.C. Hydro is building a new $270,000 office-service centre to be completed late this summer.

The complex, on a 12-acre site, will be headquarters for the Campbell River power district which extends from Oyster River to Kelsey Bay and includes Gold River, Tahsis, Zeballos and Quadra Island.

Teck Gets Control Of Afton Board

VANCOUVER (CP) — Dr. Norman B. Keevil, president of Teck Corp. Ltd., Monday became chairman of the board of Afton Mines Ltd.

He was elected at a board meeting held immediately after a shareholders general meeting at which Teck elected a majority of directors to the Afton board.

Directors at the board meeting confirmed Chester F. Millar to continue as president but elected Robert E. Hallbauer as managing director. He is vice-president of Teck and in charge of its Vancouver office.

Teck and its affiliate Iso Mines Ltd. voted the 1,318,000 Afton board. The shares were quired this spring at a cost of $16 million to elect their nominees as a majority of the Aften board. The shares were just a fraction over 50 per cent of the 2,624,000 outstanding.

At the shareholders meeting, the board was expanded to 11 from five, with these Teck nominees elected:

Sir Michael Butler, a director of Teck and a Vancouver lawyer; R. W. Falkins, president of Highmont Mining Corp. of Vancouver (Teck owns 21.3 per cent of Highmont); Richard Drozd, chief engineer for Teck; Norman B. Keevil, president and chairman of Teck; J. D. Leishman, a retired Vancouver doctor; Norman B. Keevil Jr., executive vice-president of Teck.

The other five directors are Hallbauer, J. Douglas Little, Millar, Douglas Price and John Haramboure.

Millar told the meeting he was hopeful that drilling would resume on Afton's copper property near Kamloops by the end of September. Under an injunction granted to Teck, the courts ruled that all work on the Afton property be stopped. The case goes to trial Aug. 24.

Millar said. "I called it a mindrilling had stopped, the company was going ahead with various computer analysis and metalurgical testing.

A shareholder, G. N. Fleming, said a published ore estimate of 40 million tons grading .65 per cent copper or better, was too low considering a number of published drilling assays.

"It wasn't a firm figure," Millar said. "Icalled it a minimum figure. Personally, I think it should be at last 50 million tons of better than .65."

Brel Will Live On

Because of the popularity of Jacques Brel Is Alive and Well and Living in Paris, the Bastion Sturio Theatre has decided to discontinue The Night Thoreau Spent in Jail and the revue, The Following Program Will Not Be Seen Tonight.

The final performance of Thoreau will be Wednesday and the revue will play for the last time Friday.

It is recommended that bookings for Brel and Tom Jones, which opens Aug. 9, should be made early.

CHATHAM STEEL LTD.

HARRY J. POWELL

John F. Cleeve, president, announces the appointment of Harry J. Powell as purchasing manager and general manager of Chatham Steel Ltd. The company, with head office at 22 West Pender Street, Vancouver, is engaged in the merchandising of all types of steel, including sheets, plate, structurals, bar, re-bar, and associated products. Mr. Powell, ex-president of the Purchasing Management Association of B.C., has been active in the marine and steel industries for 25 years.

MUTUALS

MONDAY

Dom Div	366	397	Do 3¼ 76	88¼	89	RoyBk 7 91	97½	98½
Inv Gr	1242	1358	Do 7.77	100¾	101¼	TrGr 9 91	100½	101½
Inv Intl	747	817	Do 4½ 83	80	80¼	TCP 9 91	103	104
Inv Jap	691	756	Do 6¼ 95	89	—	RoyTrM 7¾ 81	97½	98½
Inv Mut	584	639	CORPORATIONS			TDBk 7¾ 97	95½	—
Pac Comp	774	—	Alta Gas 8 91	96½	97½	Wstcst 8 91	95	95½
Pac Div	610	—	BKNS 6¾ 92	96	97	WRlty 9 91	95½	96½
Pac US	461	—	Bell 8 93	97	98	CONVERTIBLES		
Pac Res	312	—	Do 8⅝ 93	100	100¼	Ackl 7½ 88	97	99
Pac Ret	511	—	BC Tel 7⅞ 95	94	95	BlkB 6½ 88	83	89
Prov Mut	758	829	Do 9⅛ 95	105	107	CGas 5½ 89	91	93
Prov Stk	635	695	Do 9⅝ 92	106	108	Dynty 7 82	104	107
INDUSTRIALS			Do 8¼ 94	97½	—	Gnstr 6½ 92	110	112
AGF Spec	342	347	C Ut 8⅝ 92	98½	99½	Home 5½ 92	105	106
CPI Com	12½	1300	Con Gas 8 92	98	99	PWA 7 82	115	—
Guard Gr P	9⅝	9⅞	Falcon 7¾ 91	91	93	Scurry R 7¼ 88	86	88
Jolly Jum C	125	135	Gulf 8⅝ 91	103	105	TCP 5 89	111	113
BONDS			Imp O 7¾ 92	96	—	Wsct C 5½ 88	98	100
Cdas 4¼ 72	99.95	100.00	INCO 8⅝ 91	101½	102½	Wsct 7½ 91	125	127
Do 5¼ 73	100.10	—	Noran 9¼ 01	105½	106½	Wdwds 6¾ 89	140	—
Do 8 74	104½	105	PacCen 8½ 94	98	—			
Do 5½ 75	97¼	97¾						

London Metals

MONDAY

In pounds sterling per metric ton:

	Close		Prev. Close	
Copper—Wire Bars				
Spot	423.50	424.50	423	424
Fwd	434	434.50	433.50	434
Sales 3,800 tons.				
Tin—				
Spot	1432	1533	1531	1533
Fwd	1547	1549	1548	1549
Sales 470 tons.				
Lead—				
Spot	123	123.25	121.75	122.25
Fwd	124.75	125	124	124.50
Sales 2,275 tons.				
Zinc—				
Spot	148.25	148.50	147.25	147.75
Fwd	152.75	153	152	152.25
Sales 1,775 tons.				

CONDOMINIUM BUYERS COME TO 660 BATTERY and COMPARE
We have Beacon Hill park and the ocean at your feet also shopping and downtown. A limited number of 1 and 2 bedrooms left with mountain and ocean views or overlooking the city. Soundproofing and design with quality assures real appreciating solid value.
OPEN TO VIEW 1 TO 5 EVERY DAY INCL. SUNDAYS
OR PHONE 384-3021

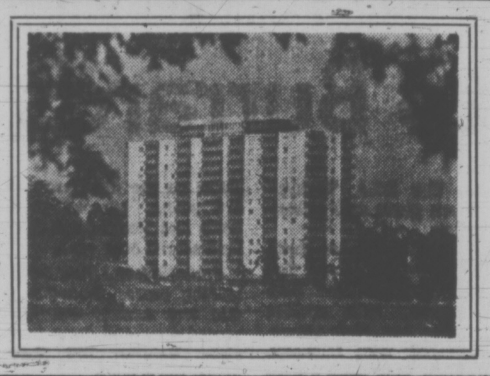
Princess Patricia
on the beautiful blue Pacific
1-Bedroom from $125
2-Bedroom from $170
Children up to 2 years Welcome
701-703 Esquimalt Road
382-2223

MW
MOORE WHITTINGTON LUMBER LTD.
VICTORIA'S ONLY COMPLETE SASH & DOOR AND MILLWORK FACTORY
PRODUCTS:
WOODEN SASH & WINDOWS
WOODEN DOOR & WINDOW FRAMES
WOODEN POCKET DOOR FRAMES
WOODEN DOORS
WOODEN DOOR PRE-HUNG
WOODEN STAIRS
ZINC AND LEAD LITES
CABINETS & FIXTURES
CUSTOM PLANING, SANDING, ARCHITECTURAL WOODWORK
PLASTIC LAMINATE TO DETAIL
SERVING VICTORIA AND THE ISLAND WITH QUALITY PRODUCTS FOR OVER 75 YEARS.
2614 Bridge Street
Victoria, B.C.
386-1331

SAVINGS CERTIFICATES CASHABLE ANYTIME
7½%
For 5th Year
7% for 4th Year
6¾% for 3rd Year
6¼% for 2nd Year
6% for 1st Year
MINIMUM $500 — MAXIMUM $25,000
Higher rates are available on non-cashable fixed period investments.
For further information contact
Canada Permanent Trust
1125 Douglas Street, Victoria, Phone 386-1361
Carson J. Taylor, Manager
Member — Canada Deposit Insurance Corporation

Woolco

Summer Sandal Cleanup
BRING THE WHOLE FAMILY TO WOOLCO FOR SENSATIONAL SANDAL SAVINGS! Woolco must make space for the new Fall shoes. So we've reduced men's, women's and children's sandals and casuals to the final clearance price of 1.77 a pair! They all have to go by Saturday, so hurry! Not all sizes in every style.
1.77 pair
USE YOUR CREDIT just say "CHARGE IT"
PERSONAL SHOPPING ONLY, PLEASE! SHOP EARLY WHILE QUANTITIES LAST!
Woolco Department Stores
Because We're Woolco... Your Shopping Costs You Less!
TOWN AND COUNTRY SHOPPING CENTRE, DOUGLAS ST. AND SAANICH
OPEN MONDAY TO FRIDAY, 10 A.M. TO 10 P.M. SATURDAY, 9 A.M. TO 10 P.M.

Sanderson Agrees to $2.6M

BOSTON (AP) — Derek Sanderson, the rugged, mod centre for the National Hockey League champion Boston Bruins, has found a new home —and a bigger pay cheque.

Sanderson and Philadelphia Blazers of the new World Hockey Association "reached an agreement" late Monday night on a $2.6-million, five-year contract, which his lawyer Bob Woolf says "will make Sanderson the highest paid athlete in America."

Woolf said early today that no contract actually had been signed, but that Sanderson and Blazers' president Jim Cooper had reached a "verbal agreement."

A source in Philadelphia said the signing would take place in Philadelphia, probably Wednesday. Sanderson could not be reached.

With the signing, Sanderson will be the fifth Bruin to jump to the WHA this summer. Goalie Gerry Cheevers signed last week with Cleveland Crusaders; Teddy Green signed with New England Whalers and John (Pie) McKenzie and Ron Plumb have signed with the Blazers.

Sanderson, 26, a five-year veteran with the NHL, is a superior penalty killer and a scoring threat on the breakaway.

Woolf, who said he has negotiated more than 400 contracts for athletes — "but this is the biggest" — said he and Sanderson met last Friday with Bruins' owners Weston Adams senior and junior.

"They understood the situation," Woolf said. "They knew we weren't trying to upset their financial situation . . . We didn't ask them to bid against the Blazers."

Woolf said the Blazers were "so persistant in getting Derek they even asked me and McKenzie to go to Europe where Derek was recently to talk to him."

Sanderson has "ambivelant feelings about leaving," Woolf said, "but he's going with the blessings of Weston Adams senior because he understands the situation."

The Bruins were reported to have offered Sanderson a $600,000 contract.

When the Blazers' offer was made public some days ago Sanderson remarked: "No matter how you look at it, this skinny kid from Niagara Falls who never got out of the ninth grade isn't going to do too badly."

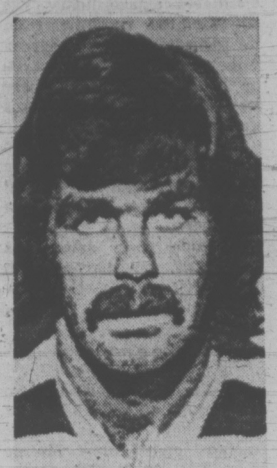

DEREK SANDERSON . . . highest-paid athlete

Sinden Adds Stan Mikita

TORONTO (CP) — Stan Mikita, Czech-born veteran centre of Chicago Black Hawks of the National Hockey League, was added Monday to the roster of Team Canada for its September series against the Russians.

Manager-coach Harry Sinden said "after discussions with Soviet officials in Moscow, we named Stan Mikita to the team, because it was established a player did not have to be born in Canada in order to represent Team Canada in the series."

sports

DOUG PEDEN - EDITOR

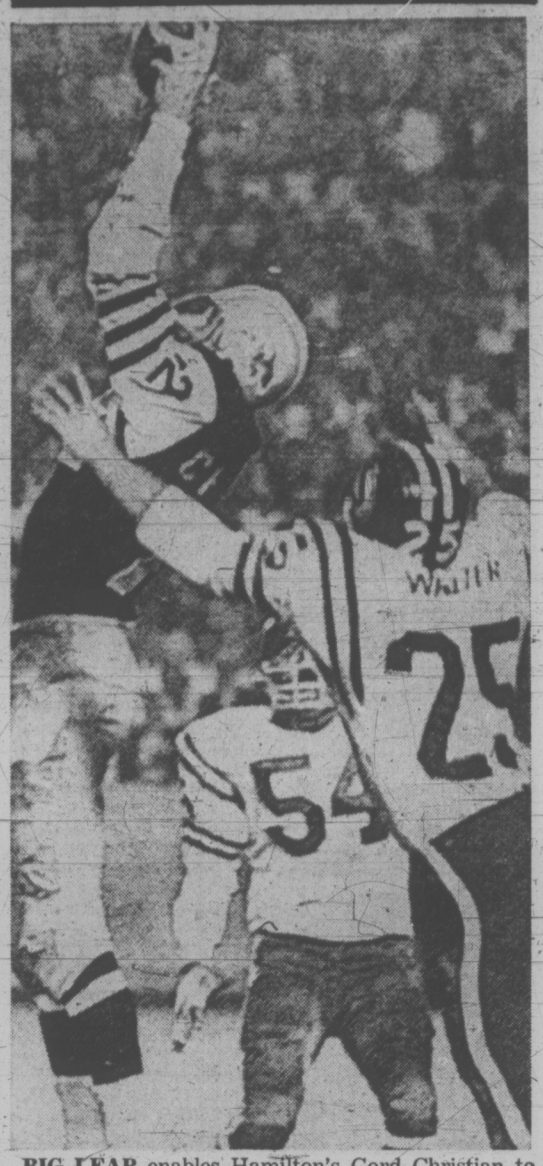

BIG LEAP enables Hamilton's Gord Christian to grab pass from quarterback Wally Gabler during Canadian Football League opener Monday night in Hamilton. Failing in efforts to prevent completion are Jim Walter (25) and Wally Dempsey (54) of Saskatchewan Roughriders, who lost 20-17 to Tiger Cats. (CP wirephoto).

Torchy Peden: A Life Span Of Dedication to Cycling

bill walker

William "Torchy" Peden came home again on Monday. Forty-four years ago he was ashamed to.

Torchy Peden is Canada's best bicycle rider of the half century, and probably the century. He is in the Canadian Hall of Fame and the B.C. Hall of Fame, as is his brother Doug.

And Torchy Peden, now 66, is also a specialized sales manager for a large sportings goods complex in Northbrook, Illinois, near Chicago. He was here in B.C. as a special guest of honor for the Canadian road racing championships at Burnaby on Sunday. It was "Torchy Peden day."

He was pleased with what he saw, and said that Canadian bicycle racing obviously is in good hands.

"It is the finest Canadian road championship they have ever had," he said. "There is no question we found the best men." (The "we" inadvertently popped out, but nontheless showed the national pride that remains with him). "Each man earned his place on the Olympic team," he added.

As to possible chances in the Olympics, he said: "Maybe they don't have the experience . . . but they are good boys . . . they are going to improve . . . but they might need international competition." Then he added: "The management and coaching are excellent."

A fierce competitor with flaming red hair in his youth, Torchy never really did ride in Victoria as a professional. He admits to probably being more noteworthy as a swimmer: "I have a medal for second place in the 200-yard Canadian breast stroke championship," he said. He didn't say that he had taken up swimming to build up his body to the giant of the man he is now and was then — 6'3", and about 225 pounds at the height of his racing career.

And although the flame has gone from his hair, which is amber now, the fire still glows in those eyes when he says:

"I see the time coming when bicycle racing will return as a spectator sport."

He Sees a Bicycle Racing League

"We can have a bicycle racing league on a portable track, travel from town to town, have sprint races, and team events, a scheme of points to determine winners, and I think the interest could be built up. There would be local loyalties, nationalities could be involved, the action is fast enough, and I'm certain it would draw.

"Some of us are working on it," he added.

There were nationalities involved too when Torchy was riding high and sprinting at speeds up to 50 miles an hour on the 55 degree banked turns in the hungry thirties, and he remembers some of those personalities, and the action well.

Gustav Kilian and Heinz Vopel were two particular villains of the piece in 1939.

"They were working for the Third Reich; we all knew that," Torchy recalled. "They did nothing but glorify Germany, were told who to contact, where to live, and how to spend their money and also told us that Hitler soon would be driving down the streets of London."

"That didn't go over too well," Torchy added, "as you could well imagine."

And it was at New York's famed Madison Square Garden that Torchy and brother Doug got their revenge, personally, and for Canada.

They defeated the strong German pair in what was classed as an upset. But in the record book it went down as one of the seven wins that Torchy and Doug had as a team. In all, Torchy won 37 races, and finished 145 out of 148 in which he competed. Doug had 12 seconds to go with his seven wins, and finished every one of his 38 races.

If Torchy didn't make the huge sums that pro athletes make today, he had no regrets at the time, and put it in perspective, and this way:

"At least a dozen of us were making twice as much as the top NHL players, and the leading professional baseball players."

On a Good Week, He'd Clear $2,800

In cold cash, Torchy explained that most riders operated on per diem basis, and "make your own deal." And he figured that on a good week he could clear, after expenses, from $2,300 to $2,800 for six days work. "But not every week."

Torchy was coach of Canada's cycle team at the 1932 Olympics in Los Angeles, and again at Berlin in 1936. He had turned professional in Montreal in 1929, and it was there that he had won his very first six-day event.

If that was the beginning of the high points, there had been a low.

It was the year before, at Amsterdam, that he had suffered his only real embarrassment.

It was in the 1928 Olympics that Torchy was considered Canada's brightest hope for a cycling medal. But such was not to be in the 100-mile plus road race.

Two punctures in the first few miles, no spare tire for the last 94 miles, and an upset stomach caused by poisoning from an aluminum flask which contained his orange juice, and Torchy finished up the road.

"But I finished," he said. "In 27th place."

"That was when I was too ashamed to come home."

"So I stayed over there, and raced in Holland, Poland, Scotland, and England, and did fairly well. I had to prove I was better than I had shown in the Olympics."

As it was, Torchy defeated England's Frank Southall, four out of five times, during that span, and that made him feel better.

Southall had won the silver medal in the road race at Amsterdam.

Satisfied, it was only then that he came home.

Yesterday, he came home again — a legend in his own time.

OLD FRIENDSHIPS were revived Monday by Victoria's Lew Rush, left, and Torchy Peden, Canadian cycling great. Rush and Peden rode together in six-day bicycle race in Vancouver in 1932. Torchy now lives in Northbrook, Illinois, where "we have finest cycling program in U.S." See Bill Walker's column. (Photo by Irving Strickland)

WHA IS PLANNING EUROPEAN DIVISION

WINNIPEG (CP) — Ben Hatskin, owner of Winnipeg Jets of the World Hockey Association, says an all-star team from the new WHA will go to Czechoslovakia next spring for a series with the Czech national team.

Hatskin said the series, which is to follow three games in North America between the Czechs and WHA all-stars, will be played "sometime after May 15." Length of the series would be at least three games.

Hatskin also confirmed earlier reports that the tentative schedule for North American games will consist of single meetings in Quebec City Jan. 3, Winnipeg Jan. 5 and St. Paul, Minn., Jan. 7.

A WHA trustee, Hatskin said the WHA intends to incorporate a European division "as soon as we can" He said the first European wing, involving four or five cities, may be set up within a year.

Long Kickoff Return Sets Up Slim Ticat Win Over Riders

HAMILTON (CP) — Hamilton Tiger-Cats had Lewis Porter to thank for the last-minute field goal that gave them a victory in their Canadian Football League opener Monday night.

They also had Porter to thank for the situation that made the down-to-the-wire heroics necessary for their 20-17 decision over Saskatchewan Roughriders.

Porter, an effective flanker with the Ticats last season, made a rags-to-riches debut as a defensive back. He was victimized twice as Saskatchewan quarterback Ron Lancaster threw touchdown passes to Bob Pearce.

After Pearce streaked by him on a 62-yard pass-and-run play to tie the score at 17-17, Porter made amends.

He took the kickoff on his goal line and ran it back 82 yards to plant the Ticats deep in Saskatchewan territory. Two plays later, with 37 seconds left, rookie Ian Sunter kicked the tie-breaking field goal from the 38-yard line.

GABLER EFFECTIVE

Hamilton quarterback Wally Gabler ran around the end from the two-yard line for one touchdown and tossed a six-yard pass to veteran Tommy Joe Coffey for another. Sunter completed the Ticat scoring with another field goal and two converts.

Jack Abendschan converted both Pearce's touchdowns and kicked a 42-yard field goal for the Riders.

The Tiger-Cats were never behind as Gabler's touchdown staked them to a 10-3 lead at the half, Pearce's 14-yard reception made it 10-10 at the end of the third quarter and the teams traded touchdowns before Sunter's winning three-pointer.

Porter, who had not played defence as a professional, lost his job as flanker to Garney Henley, who caught three of the 14 passes Gabler completed in 25 tries. Dave Buchanan was Hamilton's most effective ball-carrier with 81 yards in 21 rushes.

Lancaster completed 12 of his 25 passes, seven of them to Pearce for 147 yards, but the Ticats stifled the Riders' ground attack, holding fullback George Reed to 38 yards on seven carries.

Sask.		Ham.
10	First downs	22
97	Yards rushing	112
215	Yards passing	301
302	Net offence	404
13-26	Passes made-tried	14-25
1	Interceptions	3
9-46	Punts-average	8-40
0-0	Fumbles-lost	3-3
3-15	Penalties-yards	7-35

Net offence is yards passing plus yards rushing, minus team losses.

Limping Lions Face Big Esks

EDMONTON (CP) — Can a big Eskimo beat a limping Lion?

That's a question that will be answered tonight when British Columbia Lions face Edmonton Eskimos in Clarke Stadium to open the Western Football Conference regular season.

The Lions, weakened by injury, will go up against a reinforced Edmonton offensive line in the contest. The kickoff is at 8 p.m. MDT (7 p.m. PDT).

The Eskimo offensive unit has been a problem spot for several seasons, but coach Ray Jauch is confident things are shaping up.

"You're damn right," he said, "I'm happier with our offensive line. We've got some size there now."

For instance, there is guard Larry Watkins, who picked up some tricks of the trade in brief stints with Toronto Argonauts and Hamilton Tiger-Cats. He's 6-4 and 265 pounds.

"Turner and Olson also have size," said Jauch, who no doubt would relish a repeat of the Eskimos 34-0 romp over the Lions in a pre-season clash in Vancouver.

Last year the Eskimos opened the WFC campaign with five straight losses.

Jauch can toss a couple of former Lions at B.C., including centre Bob Howes and quarterback Tom Wilkinson, who played a major part in that pre-season thumping.

He said Howes, 6-4 and 245 pounds, will be given "every chance" to start.

Lions coach Eagle Keys has a batch of injured players, including defensive tackle Garrett Hunsperger, defensive back Dave Easley and receiver Mike Leveille.

"If we get anybody else hurt," Keys growled, "we might just as well quit right there and start getting ready for the next one . . . unless we're winning."

A B.C. victory isn't out of the question. They still possess running power in fullback Jim Evenson, rookie Johnny Musso, the pass threat of Jim Young and Larry Highbaugh, and managed to win three of four exhibition outings.

Tonight's game between B.C. Lions and Edmonton Eskimos will be broadcast on radio stations CJVI (900) and CKWX (1130) starting at 7 p.m.

Rocks Come Up Flat —Lose to Burrards

By JACK KEATING
Times Staff

Like an open can of beer left to simmer in the hot sun, the Victoria Shamrocks poured out flat for their "four-point" game with Vancouver Burrards Wednesday night.

And Peter Black's stirred Burrards promptly dunked the Irish 15-6 before 1,457 fans at Memorial Arena, for undoubtedly their easiest victory in the Western Lacrosse Association this season.

"Vancouver came out wanting to win," glumly admitted Victoria coach Ed Kowalyk after the "game" ended. "And we came out like we wanted to let them."

"It was a four-pointer and let's face it, it was second place," added the bewildered coach who was at a loss for words as to why the Rocks played so poorly.

"There's not much to say when you stunk the place out," sighed Kowalyk.

The Burrards quickly vaulted into a 6-0 lead, and receiving token resistance, increased the bulge to 11-4 after 40 minutes.

Halfway down the corridor, Black was all smiles after coaching his youthful squad to their second straight victory after disasterous Eastern tour.

"We were really disappointed with that Eastern business . . . it was hot and we didn't play that bad . . . but since then we've really been working hard and we're practising every off night," said Black.

The fitness program on the Burrards' young legs continued to work as Black threw in three juniors to join his five rookies and Vancouver had eight players under 23 dressed. The WLA "Babys" fired seven goals and collected 17 points.

Black lined up Wayne Sutherland, Taki Vohalis and Ian Kennedy, up from the Burnaby juniors, with rookies Doug Hayes and Rick Ornar, both formerly with Burnaby, and together they were a dangerous fivesome.

"You see our new style," offered Ornar. "It's hit everything that comes into our zone." They were also hitting the net.

Big Hayes, who scored 13 times on the four-game Eastern swing, pumped in four goals and Vohalis and Sutherland scored once each.

Frederickson, the league's leading scorer, had one goal and four assists and Tasker scored once and drew five assists. Veteran Bill Rawson added three goals.

Ken Alexander, who scored twice, was about the only Shamrock who showed any life besides Dave Thomson and Gordie Osinchuk who squared off with Vancouver's Ward Sanderson and Greg Crowe, respectively for some fistic action.

★ ★ ★

VANCOUVER	G	A	P	VICTORIA	G	A	P
Evans	0	0	0	Chapman	0	0	0
Hamilton	0	1	0	Grover	0	1	0
Quigley	1	0	0	Kastelein	0	0	0
Rawson	3	2	2	F. Atxndr	0	0	0
Ornar	0	2	2	K. Alxndr	2	1	4
Tasker	1	5	0	R. Dillon	1	1	0
Ltnbrgr	1	1	0	N. Dillon	0	0	0
Vohalis	1	1	0	B. Thmpsn	1	2	2
Smith	1	0	2	C. Dhlin	0	1	0
Sndrsn	0	1	5	Levasseur	0	0	2
Kennedy	0	1	0	D. Sommer	0	0	2
McDonald	0	2	0	Beaulac	1	1	2
Salt	2	1	2	Restell	0	1	0
Frdrcksn	1	4	0	D. Thmsn	0	0	7
Hayes	4	0	2	I. Thmpsn	1	1	0
Sthrlnd	0	1	0	Black	0	0	0
Crowe	0	0	7	Osinchuk	0	0	5
Ocknsn	0	0	0				
TOTALS	15	22	22	TOTALS	6	9	24

Hamilton (Van)	9	13	10	— 32
Chapman (Vic)	7	—	—	
Grover (Vic)	3	13	12	— 35

Score by Periods:

Vancouver	6	5	4	— 15
Victoria	1	3	2	— 6

Attendance: 1457.

	P	W	L	F	A	Pct.
New West.	24	18	6	295	241	.750
Vancouver	30	16	14	367	341	.533
VICTORIA	26	11	15	304	326	.423
Coquitlam	24	6	18	284	357	.250

Next game: Tonight — Coquitlam at Vancouver.

Wakeham, Mick Two-Ball Champs

VANCOUVER — Professional Bill Wakeham of Cowichan and Dave Mick of Victoria, the only twosome entered from Vancouver Island, collected the provincial best-ball golf championship here Sunday.

Wakeham and Mick, who plays out of Cowichan, carded a five-under-par 67 at Shaughnessy Golf Club to tie two other teams from Vancouver — Al Nelson and Bill Dean as well as Stan Leonard and Doug Roxburgh.

But Wakeham and Mick won on a countback.

Cricket Exhibition

Chris Rowe has been picked to captain the Victoria and District Cricket Assocation select side scheduled to face Calgary Stragglers in an exhibition match Wednesday at 2 p.m. in Beacon Hill Park.

GARY PLAYER'S GOLF CLASS:

Good players hook

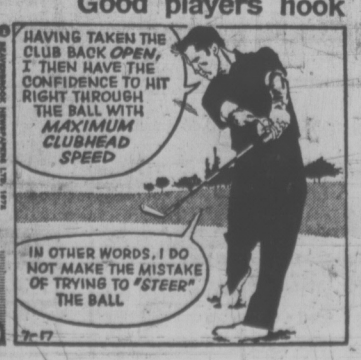

ISLAND INTERMEDIATE
LACROSSE
PLAYOFF
FINAL
ISLAND PACIFIC OIL
Vs.
ESQUIMALT
8 p.m. Tonight
MEMORIAL ARENA

WRESTLING
ARENA
Thurs., Aug. 3, 8:00 p.m.
BATTLE OF THE GIANTS
QUINN vs. FARMER-BOY
4-Man Tag Team
AKBAR & GLENN vs. LITTLE BEAR & HIGUCHI
Ramstad vs. Morrow
Foley vs. Hayes
Tickets and res. at ARENA BOX OFFICE 384-1522
$2.50, $2.00, $1.50, Under 12 $1.00

W.L.A. LACROSSE
WEDNESDAY, 8:30 P.M.
MEMORIAL ARENA

VICTORIA SHAMROCKS
VS.
NEW WESTMINSTER
Tickets:
$2; Students, O.A.P., $1.50
Tickets:
$1.50; Students, O.A.P., $1.00
$1.50 Section,
Children 12 and under, 80c

GOLF
ernie fedoruk

Morgan Proves Norman Really Not a Golf Fool

Moe Norman says Canada needs a good golf analyst, "and I think I can do the job," and the suddenly successful John Morgan of Victoria may be the first to supply a testimonial.

Moe, if you haven't heard, is a lovable nut. Consequently, some of the snickers from the sidelines suggest his offer is akin to that of the screwball who invites Freud to lay on his (the screwball's) couch for analysis.

That's not so. The 42-year-old Norman, despite his zany manners, is a very intelligent being.

In Edmonton, before the start of last week's Alberta Open, Moe was "right on" with his thinking.

He said, for example:

● Golf is "87 per cent upstairs" and "13 per cent mechanics."

● Canadian players need to develop a better attitude towards the game. ("Our players hit a shot with two ideas in mind — hope and fear. You have to hit a shot with confidence. Nicklaus, Trevino and Player KNOW they can make a shot. The others just HOPE they can.")

Moe feels "only a very few" professionals teach the psychology of the game because the others don't understand that facet themselves.

Al Also Knows of What They Speak

Al Zimmerman is an exception. So is Irv Schloss of Clearwater, Fla., the U.S. PGA's "teacher-of-the-year" in 1971. These are pros who jump directly into progression of power, conception of the swing, disciplined response, motivation and communication.

Morgan took a lesson from Schloss last winter, was Norman's travelling companion during his five months in Florida, and then returned to Victoria to resume his learning class with Zimmerman.

The 24-year-old Morgan won his biggest-ever cheque ($950) as a pro when he put together a seven-under-par total for 54 holes to finish fourth in a tournament at Hollywood Lakes, Fla., last spring. When he returned to Victoria in May, John didn't promise to take the golf world by storm. He did say, however, that he was "beginning to grow up" and was "waiting to mature" and "starting to understand psychological motivation."

He left Victoria at the end of May in one of those economy vans, a second-hand one, that takes you 30-plus miles on each gallon of gas.

If airline travel is class, then that's how John returned to British Columbia on Monday . . . And as the leading Canadian money-winner on the Canadian tour which continues with the B.C. Open in Vancouver this week. The van? He sold it in Ontario.

He's 71-69-73-69-72-72-69-68-71

Maturity may have caught up with Morgan on the Prairies. He picked up $2,037 in the opens at Manitoba, Saskatchewan and Alberta.

Perhaps more significant than the money were John's rounds. They have been extremely consistent.

In Manitoba, he went 71-69-73 (three under on a par 72 course) to tie for second. In Saskatoon, he scored 69-72-72 (also three under) to tie for sixth. In Alberta, he went 69-68-71 (five under on a par 71, to tie for second.

Nothing better than a 68 and nothing worse than a 73, a spread of five strokes, in nine consecutive tournament rounds!

Back in May, Morgan could break 70 one day and hit the 80s the next.

So you can see why, if Moe opens his analysis school, Morgan will submit an endorsation, and perhaps the first in line for one of those $50-per-hour lessons that Norman will charge.

The "free ones" Morgan absorbed from Moe in Florida are starting to pay off. No telling what those $50 jobs will do for John's game!

Runners Stumble

Cellar-dwelling Surrey Salmonbellies hobbled Richmond Roadrunners on Monday night, preventing the leaders from clinching the Pacific Junior "A" Lacrosse League title.

Salmonbellies fired five goals in the final period to overcome an 11-10 deficit and snatch a 15-11 decision over the visiting Roadrunners.

Richmond needs only one win in its last two games to take the title.

	P	W	L	T	F	A	Pts
Richmond	22	14	8	0	264	234	28
Coquitlam	21	11	9	1	252	237	23
VICTORIA	22	11	10	1	240	210	23
Burnaby	23	11	12	0	264	264	22
Surrey	22	7	15	0	230	305	14

Next game: Wednesday — Surrey at Coquitlam.

Nanaimo Tourney Set for Seniors

Almost 100 members of the Vancouver Island Seniors' Golf Association are scheduled to compete Friday in a medal event at Nanaimo Golf and Country Club with players starting at the following times:

FIRST TEE

9:30 a.m. — D. Mackenzie (N), F. Walton (GM), A. Leland (GV), D. Allen (N).

9:38 — A. Field (N), A. North (CH), E. Salt (Greg), A. Forsythe (SS).

9:46 — H. Foxall (CH), A. Lowrey (CH), D. Forsyth (GM), H. Larson (U).

9:54 — E. Wilson (V), W. Riddell (U), R. Dunn (N), A. Brown (SS).

10:02 — G. Norman (N), R. Spouse (GV), E. Brown (V), G. Campbell (U).

10:10 — E. Wright (GV), W. Andrews (GV), W. Jaffray (GV), T. Harper (CH).

10:18 — H. Roberts (GV), R. Cooper (RC), C. Clark (RC), G. Johnson (GV).

10:26 — B. Leek (Greg), F. Groome (GV), B. Collison (U), T. Butt (SS).

10:34 — L. Sargent (GV), J. Douglas (U), T. McMaster (V), C. Simpson (SS).

10:42 — A. Chesser (N), D. Sutherland (GM), P. McIntyre (V), D. Nisbet (SS).

10:50 — J. McLachlin (N), Rev. H. Pike (RC), A. Watkins (GM), A. Donald (GM).

10:58 — L. Swann (N), R. Hall (GM), J. Hewitt (GM), B. Hardie (SS).

11:06 — K. Alexander (N), G. Kulai (GV), T. Charles (GM), N. Ross (GM).

11:14 — P. Mulcahy (V), H. Anderson (GV), N. Thompson (N), R. Bonar (V).

11:22 — D. Sapte (SS), N. Foster (GM), J. Gourlay (MB), D. MacPherson (RC).

11:30 — A. Moore (GM), J. Jensen (Cow), Dr. R. Newby (CH), H. Hargrave (GM).

11:38 — F. Heise (RC), L. Farley (GV), F. Barnes (GV), S. McCulloch (GM).

TENTH TEE

9:40 a.m. — S. Dyde (N), H. Stirzaker (PA), J. Begg (PA), D. Lockhart (Com).

9:48 — O. Jackson (N), J. Giegerich (U), R. Young (U), N. McCallum (CH).

9:56 — T. Allester (N), G. Davison (RC), W. Bradley (SS), K. King (U).

10:04 — N. Taylor (N), A. Freelove (GM), B. Andrews (SS), B. Whitlow (V).

10:12 — I. Tucker (N), T. Parsons (SS), C. Babcock (GM), E. Gostlin (CH).

10:20 — R. Ard (GM), S. Swetnam (U), G. Laird (V), T. Jackson (N).

10:28 — J. Young (RC), J. Hess (MB), B. Markham (SS), J. Glascock (SS).

10:36 — A. Wilson (RC), Dr. G. Chapman (RC), W. Peers (V), J. Johnson (RC).

KEY: N-Nanaimo; GM-Glen Meadows; GV-Gorge Vale; CH-Cedar Hill; Greg-Gregarah; SS-Salt Springs; V-Victoria; RC-Royal Colwood; Cow-Cowichan; MB-Mount Breton; PA-Port Alberni; U-Uplands.

Oarsmen Picked

S.T CATHARINES, Ont. (CP) — British Columbia and Ontario both placed eight men on Canada's 16-man Olympic rowing team named Sunday night following three days of trials here.

From these 16 men, entries will be chosen in cox four, coxless four, cox pair and pair competition, leaving two oarsmen who will be team spares. This selection will be made following a 10-day training camp in August.

The B.C. contingent consists of five members of the Vancouver Rowing Club — Karel Jonkar, Ian Gordon, Ed Smith, Bob Cunliff and Mike Conway — and three from the University of British Columbia — Trevor Josephson, Mike Neary and Glen Battersby.

Cunliff and Neary are from Victoria. Gordon is an ex-Victorian.

Chosen from Ontario were Rich Symsyk, Guenter Quast, Rick Crooker and Andy VanRuyven of the St. Catharines Rowing Club; and Don Curphey and Greg Rokofh of the Toronto Argonauts.

Coaches named were Alan Roafe of the University of British Columbia and Tudor Bompa of the Argonauts. Jack Nicholson of Ridley Boat Club, St. Catharines, was chosen as a reserve coach for the training camp.

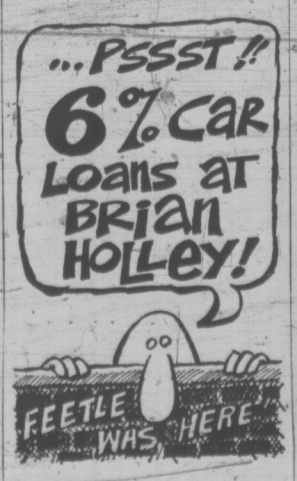

VIDA BLUE
. . . blanks Rangers

Reds Find Woe at Home

By The Associated Press

Cincinnati Reds are a feared baseball team everywhere but in their own Riverfront Stadium.

The leaders of the National League West Division have a 57-37 record but only 22 of those victories have come in Cincinnati.

It was the same sad story in Cincinnati Monday night. San Francisco Giants, trailing the Reds by 15 games, beat Cincinnati 7-2. The Reds didn't even score until the ninth inning.

"I have no idea why we can't win at home," Reds' Manager Sparky Anderson said. "I think basically we should be a better club at home than on the road. This stadium is built for a team like ours."

Dan Carrithers, the Giants' starter, retired the first 13 batters before Tony Perez singled. The right-hander, who is 3-6 and has a 5.59 earned run average, was practically untouchable.

The Giants scored twice in the first, Bobby Bonds hit his 17th homer in the third and Carrithers slapped a two-run double in the fourth. Ed Goodson and Chris Speier drove in the final San Francisco runs.

"Our problem now is we're not hitting anything anybody's thrown at us," Anderson said. "The teams go through those periods, and I'm not about ready to push the panic button; and I never will, no matter what our standing is."

Elsewhere in the National League, Houston Astros edged San Diego Padres 3-2, Chicago Cubs blanked St. Louis Cardinals 4-0, Pittsburgh Pirates beat Philadelphia Phillies 2-0, Atlanta Braves trimmed Los Angeles Dodgers 4-3 and New York Mets topped Montreal Expos 4-2.

Houston's John Edwards walked with the bases loaded in the ninth to decide the game with San Diego, which had played three straight extra-inning games.

Ferguson Jenkins got his 14th victory with his shutout of St. Louis. He also drove in two Chicago runs with a single.

In the American League, Nolan Ryan's fastball baffled the opposition's hitters and his own first baseman Monday night.

The fireballing right-hander, once struck out 21 batters in a minor league game but lost 2-1 on two steals of home.

Lightning struck again Monday when Amos Otis stole home with an unearned run in the fourth inning after Ryan's wild pickoff throw to give Kansas City Royals a 1-0 victory over California Angels although the Royals didn't get a hit until Steve Hovley's first-pitch single in the eighth.

Elsewhere in the American League:

Oakland's Vida Blue retired the first 17 Texas batters and hurled the Athletics to a two-hit 2-0 triumph over the Rangers.

Detroit Tigers' Mickey Lolich became the majors' first 18-game winner by turning back Boston Red Sox 5-2.

New York Yankees swept a doubleheader in Baltimore for the first time in 16 years 5-2 and 2-1.

Chicago's Dick Allen became only the second modern player to hit two inside-the-park home runs in one game as the White Sox whipped Minnesota Twins 8-1.

Cleveland Indians swept Milwaukee Brewers for the second straight day 3-2 in 10 innings and 2-1.

Invaders in Charge As Tourney Begins

Play, for the most part, went according to form Monday during opening matches in the B.C. Open tennis championships at the Racquet Club of Victoria.

And "form" meant domination of the event by American and Mexican players. Most of the top Canadian stars are competing in the national closed championships now underway in Winnipeg.

The only Canadian player to emerge unscathed in men's singles competition was Marty Taylor of Oak Bay, a former Victoria city champion, who defeated Tom Spessard of Fairfield, Calif., 6-4, 6-3, in a match between unseeded players.

Top-ranked Chip Fisher of Palo Alto, Calif., made fast work of Win Klinkeauw of Richmond, 6-1, 6-3; second-seeded Bryce Perry of Bellevue, Calif., topped Tom Courson of El Paso, Texas, 7-6, 6-1, and third-seeded Manuel Castaneda of Ensenda, Mexico, breezed past Mike Callaghan of San Mateo, Calif., 6-1, 6-0.

Best of the three women's singles matches was a three-setter in which April Hanrath of Salt Lake City, Utah, defeated Californian Chris Michel, 6-3, 4-6, 6-4.

Play in the tourney continues through the week with finals scheduled for Saturday.

Brent Olson Tops Age-Class Mark

Brent Olson of Victoria Track Club set a new B.C. age-class record for nine-year-olds during the provincial junior development track and field meet at the weekend in Powell River by tossing the discus 48 feet, 11 inches.

The old mark of 34 feet, one and one-half inches was set in 1968 by Craig Martiniuk of Richmond.

Brent's 12-year-old brother Terry, also competing for the VTC, won the peewee boys' shot put and javelin events.

Furious Finish

Farmer Construction staged a furious finish with eight runs in the final inning Monday en route to a 12-4 victory over Greaves Movers in a Victoria Senior Baseball League game at Lambrick Park.

The win moved league-leading Farmers two games ahead of runner-up Greaves.

Six hits and four errors helped Farmers break a 4-4 deadlock with the seventh-inning rally.

★ ★ ★

Farmer	011	020	8	—	12	10 4
Greaves	400	000	0	—	4	6 4

Pete Jolly 7-2 and George Jakos; Derek Drinkwater, Dave Morgan (3), Les Brice 0-3 (6), Morgan (7) and Tom Robertson.

	W	L	Pct.	GBL
Farmer Constr.	16	8	.567	—
Greaves Movers	13	11	.542	2
Greaves Movers	13	11	.542	2
Gorge Hotel	9	13	.409	5½
Kubicek's Home	8	14	.364	6½

Barry Big Batter

Barry Granger swung a mighty bat Monday to pace Labatts to a 5-1 decision over Juan de Fuca Sporting Goods in a Stuffy McGinnis Men's Softball League game at Heywood Avenue Park.

Granger, who sparked a three-run explosion in the second inning with a two-run homer, finished up with four hits on five trips to the plate.

Cec Ferguson helped with a two-for-three performance during an eight-hit attack by the Labs, who were helped by six Juan de Fuca errors.

Labatts	030	002	0	—	5	8 0
Juan de Fuca	001	000	0	—	1	6 6

Russ Carruthers and Ron Witkevich; Jack Lundquist and Bob Gray.

	P	W	L	T	Pts.
Bell's Men's Wear	23	18	5	0	36
Labatts	24	13	11	0	26
Century Inn	22	11	10	1	23
Juan de Fuca	21	10	11	0	20
Six Mile House	22	8	13	1	17
Victoria Molsons	20	8	12	0	16
Sooke Merchants	22	8	14	0	16

Paint Crew Takes Over Top Berth

Empress Paint took over first place in the Victoria Senior Women's Softball League at the weekend, utilizing two Sunday victories to vault over idle Stockers North Americans.

Empress defeated Cablevision 10-6 and dropped Tillicum Athletic Club 10-0 at Hyacinth Park.

In Monday's play, Cables bombed MacDonald's Furniture 30-7 and Tillicums defeated Moose Lodge Loyals, 6-3.

MacDonald's topped Westendale Constructionettes 7-4 and Tillicums tripped Moose Lodge 11-5 in other Sunday encounters.

SPORTS MENU

WEDNESDAY

LACROSSE

8:30 p.m. — Western Association, Victoria Shamrocks vs. New Westminster Salmonbellies, Memorial Arena.

BASEBALL

11 a.m., 2 and 6 p.m. — Continuation of B.C. Pony League tournament, Carnarvon Park.

6:30 p.m. — Victoria Senior League, Greaves vs. Kubiceks, Lambrick Park.

SOFTBALL

6:45 p.m. — Stuffy McGinnis Major Men's League, Century Inn vs. Six Mile House, Heywood Avenue Park.

6:30 p.m. — Victoria Senior Women's Leeague, Esquimalt Combos vs. Moose Lodge Loyals; Tillicums vs. MacDonald Furniture, Hyacinth Park.

CRICKET

2 p.m. — Exhibition match, Calgary Stragglers vs. Chris Rowe's XI, Beacon Hill Park.

Series Squared

Dave Hughes provided five-hit pitching as Capital Builders blanked Eagles 2-0 Monday night to square the best-of-five Industrial Softball League playoff final series 1-1 at Macdonald Park.

BASEBALL SCOREBOARD

AMERICAN LEAGUE

Chicago	300	031	100	—	8	9 1
Minnesota	000	010	000	—	1	6 2

Bahnsen 13-11 and Herrmann; Blyleven 9-14, Strickland (5), Gebhard (6), Golz (9) and Borgamann. Home runs: Chicago — Allen (26th and 27th), Herrmann (5th).

New York	000	000	500	—	5	9 1
Baltimore	000	001	010	—	2	8 1

Peterson 11-11, Lyle (8) and Munson; Dobson 12-10, Leonhard (7), Scott (8) and Etchebarren. Home run: Baltimore — Buford (3rd).

Second game

New York	000	000	020	—	2	8 2
Baltimore	001	000	000	—	1	2 0

Gardner 3-0, Lyle (8) and Ellis; Alexander 5-6, Watt (9) and Oates.

Milwaukee	010	010	000	0 —	2	10 0
Cleveland	000	200	000	1 —	3	8 0

Parsons 8-9 and Rodriguez, Azcue (9); Lamb, Kilkenny 3-1 (9) and Fosse. Home runs: Cleveland — Lowenstein (4th), Brohamer (3rd).

Second game

Milwaukee	000	000	000	—	0	5 3
Cleveland	000	000	001	—	1	8 0

Ryerson 8-9 and Azcue; Tidrow 8-9 and Moses.

Texas	000	000	000	—	0	2 2
Oakland	001	000	01x	—	2	2 0

Hand 8-7, Lindblad (8), Cox (8) and Billings; Blue 4-5 and Duncan.

Boston	101	000	000	—	2	7 0
Detroit	200	020	01x	—	5	12 1

Pattin 8-10, Tatum (7) and Fisk; Lolich 18-6 and Freehan; Home runs: Boston — Yastrzemski (2nd); Detroit — Rodriguez (7th), Freehan (6th).

Kansas City	000	100	000	—	1	3 0
California	000	000	000	—	0	3 4

Nelson 4-4 and Kirkpatrick; Ryan 12-9, Fisher (9) and Stephenson.

NATIONAL LEAGUE

St. Louis	000	000	000	—	0	6 1
Chicago	001	210	00x	—	4	10 2

Cleveland 12-6, Grzenda (6), Bare (7), Drabowsky (8) and Simmons; Jenkins 14-9 and Hundley.

Pittsburgh	200	000	000	—	2	7 0
Phila.	000	000	000	—	0	6 0

Moose 7-6 and Sanguillen; Reynolds 0-8, Scarce (9) and Bateman.

San Francisco	201	210	001	—	7	12 0
Cincinnati	000	000	002	—	2	7 1

Carrithers 3-6 and Rader; Billingham 7-10, Borbon (4), Gullett (6), Sprague (9) and Bench. Home run: San Francisco — Bonds (17th).

Los Angeles	001	100	001	—	3	7 0
Atlanta	000	000	40x	—	4	8 1

Osteen 11-8, Richert (7) and Cannizzaro; McLain 2-1, Hardin (8) and Williams, Casanova (7). Home run: Los Angeles — Buckner (3rd).

Montreal	000	000	200	—	2	4 1
New York	000	011	02x	—	4	6 1

Moore 2-6, Renko (7), Strohmayer (8) and Humphrey; Strom, Frisella 4-5 (7) and Dyer. Home run: New York — Dyer (7th).

San Diego	110	000	000	—	2	8 4
Houston	101	000	001	—	3	10 1

Arlin 8-13 and Goddard; Dierker 9-6 and Edwards.

MULLINS MARINE
YAMAHA
MOTORCYCLES
ISLAND'S LARGEST
925 YATES STREET

GOV'T CERTIFIED MECHANICS
DAY AND NIGHT
Chevron
Monday through Friday—8 a.m. to 11:30 p.m.
WESTVIEW AUTO CLINIC
Trans-Canada Highway at Tillicum
Phone 385-5412
OPEN 25 HOURS DAILY

The Peter Jackson British Columbia Open

Al Balding says:
'There's lots to be won.'

Al Balding, member of Canada's 1968 World Cup Championship Golf Team, and Peter Jackson's golf consultant talks about the importance of the Peter Jackson B.C. Open.

'The P.J. British Columbia Open is one of seven Peter Jackson Opens to be held in Canada this year. The $80,000 Peter Jackson Tour has become quite a thing, and it's attracting a lot of fine golfers. The best Canadian professional in each P.J. Open goes on to next year's Canadian Open to try his skill against the likes of Trevino, Palmer and Player . . .'

'The Vancouver Golf Club's par three 7th hole is the one that could break up the field. There's a lake on the left of the green, and trees on the right — probably a lot of bogies here. The par four 18th requires a big drive, and some fine putting on the large, rolling green.

'This year's Peter Jackson B.C. Open features $16,000 in prizes. I'm sure you'll see some great golf, and I'd love to see you there . . .'

Tickets: Advance $1 ends July 31st. At gate it's $2 per day. Available at all pro shops on Lower Mainland and Van. Island.

Directions: Take Lougheed Hwy E., turn left on North Rd., go up North Rd., turn right at Austin.

Vancouver Golf Club,
Vancouver, August 4 - 6.
Conducted by the British Columbia PGA.

Glasgow Choir, Balanced Delight

By WAYNE HARDING
Times Staff

The visit of the Glasgow Phoenix Choir Monday was, in the jargon of more experienced reviewers, a "richly varied program."

Their concert included some country dancing, a number of speeches and thank-yous, the awarding of a life membership to a veteran member of the Arion Choir and a laying-on-of-hands for a communal singing of Auld Lang Syne.

Add to this a healthy smash of nationalism which, in less-conquered nations (everybody spoke with an English accent, by the way) is called chauvinism.

Add also an environment which not-too-subtly combined the Calvinism of the First United Church's lumber pews with the Nordic purgatory of a Finnish sauna as the temperature hung in the 90s.

(One of the biggest responses drawn from the audience came when the M.C. — who seemed to be addressing an invisible Rotary Club — wished that, when the Phoenix Choir next visited Victoria, it would be able to perform in a new civic auditorium.)

But most significant of the evening was the music: The craftsmanship of individual human voices welded together to create a compound which has an identity all its own.

This group of musicians — which is now 21 years old and on its first North American tour after winning an outstanding reputation in recording and concert performances in Britian — certainly understands what it is doing. It matches musical skill with showmanship in a compromise which is never weak.

Though the members of the choir must have been tired, hot and uncomfortable (it showed in their faces) they gave their enthusiastic audience everything it asked for.

There was, of course, a large proportion of Scottish folk music. It's pretty bland stuff but just what the emigres — who were clearly in a majority in the packed house — had come to hear.

To balance this the choir presented some of the outstanding and seldom-heard choral works of the modern period.

Tchiakovsky's Hear Lord Our God was an exciting new side of romantic Russian music — one we had forgotten. Handel's Zadock the Priest gave new dimensions to neo-Classical style — it's very robust in the Phoenix Choir's interpretation. Elgar's Dance really is a sort of Bavarian folk song — with all the gusto we had been told was in Elgar but which somehow we have been denied.

Two solos from the choir — the baritone Philip Snowden and the soprano Marag Ure — gave cameo performances which were the highlights of the evening. Ure's piercing rediscovery of the aria from Gluck's Euridice (How Shall I live) would put many blues singers to shame.

Yes, we hope the Glasgow Phoenix Choir will return to Victoria. We hope then to offer them a comfortable, civic auditorium with soft seats and air conditioning. But we can't guarantee we won't be just as sentimental at the end of the concert when we join hands and sing Auld Lang Syne.

BIG RANCH ON MOVE

FORT ST. JOHN, B.C. (CP) — Lee Dahl, a 37-year-old entrepreneur from Salt Lake City, Utah, may soon be the owner of one of the largest cattle and sheep ranches in North America.

More than two years in the planning, the quarter-million acre ranch in the Peace River country of north-central British Columbia appears to be fast approaching the stage where it will leave the drawing board and become a reality.

In an interview, Mr. Dahl explained that his Hoof and Horn Organization has spent two years in feasibility studies on the prospects of raising cattle and sheep in B.C.'s north country, and in getting the $20 million financial backing necessary to purchase more than 200,000 acres of land required to feed 10,000 head.

Last week, Mr. Dahl's lawyers held a conference in Fort St. John with lawyers representing the 151 land owners of the properties that hoof and horn want to buy. Mr. Dahl's lawyers explained that a group of London-based investors has agreed to finance the operation.

HONDA
238 IN STOCK
SAVINGS
"World of Pleasure"
PEARSON

Chew!
Long-holding FASTEETH* Powder.
It takes the worry out of wearing dentures.
*Reg. T.M.

Mistakes Called No Excuse

Poor planning of the past is no excuse to let land developers continue taking advantage of the Gulf Islands, two Capital Regional District directors agree.

Comments were made by M. H. Holmes of Salt Spring Island, and J. M. Campbell, representing the Outer Islands, on remarks of Art McCulloch, who has just resigned as manager of Gabriola Wildwood Estates Ltd.

INEVITABLE

McCulloch said Gabriola development is inevitable with population growth of southern Vancouver Island, especially with it being within 20 minutes of Nanaimo.

"As soon as you accept that an unpleasant thing is inevitable, you've destroyed the concept of organized society," said Campbell.

Holmes said he considers the thought of final development of Gulf Islands land as "a goose and golden egg situation."

"No doubt in 30 or 40 years Greater Victoria, Vancouver and Seattle will have a population of seven million. This will exert tremendous pressure on the Gulf Islands and this makes it all the more desirable that they be preserved with a good deal of open space.

LOST STYLE

"If they become suburban, the people of the islands have not only lost their style of living, but the things that make the islands attractive to outsiders will also be gone."

Holmes likened this to the character-destroying property of Lions Gate bridge which, since its erection in the late 1930s, has produced rapid development of West Vancouver. Consequently, there is nothing left of its original character, Holmes said.

Campbell further stated: "Those who take advantage of poor planning concepts are the ones we have to organize against."

Some development of this kind has already occurred on the Gulf Islands, he said.

"Both Pender and Mayne have gross small lot subdivisions, in my opinion, both in concept and size.

"People in the community must realize this type of development is not inevitable and they must do something to prevent it," Campbell said.

STANDARDS

"I am encouraged that local planners on the islands are thinking and working out standards for land developrent that will be compatible with the life style and standards the people of the islands want. They are much higher standards than those suggested by developers," he said.

He was confident the land parcel sizes will be larger than minimums required in the past by the highways department.

Planners in future, working under direction of the Capital Regional District and Nanaimo Regional District, would likely set one-acre minimums for certain residential properties and "much larger" minimums for other parts of the islands, varying the limits according to character of the land and its location, Campbell said.

Lamb Airlifted

GRANDE PRAIRIE (CP) — An experimental shipment of Peace River area lambs to Vancouver markets was highly successful, says a spokesman for the lamb producers.

The shipment, sent by air from Grande Prairie, sold in two days and retailers could have handled larger quantities, the spokesman said. A second shipment of 110 carcasses from Alberta is scheduled for early August.

Free* wash up with fill up.

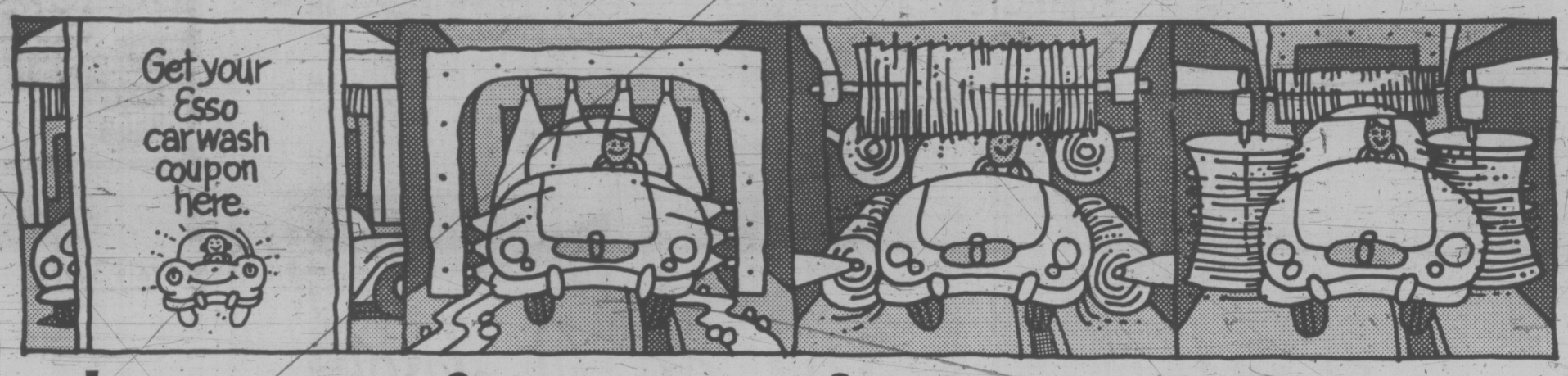

1 This offer good at any Esso station displaying this sign. And what a car wash.

2 The first thing that happens is the flood bath. This is where your car gets a real soaking. Then powerful water jets spray every inch of your car's surface with soap and water.

3 Then comes the wash cycle. Soft, giant rotating brushes gently massage stubborn spots the flood bath softens up. No spot is missed.

4 Then, more of the same treatment. Terrific.

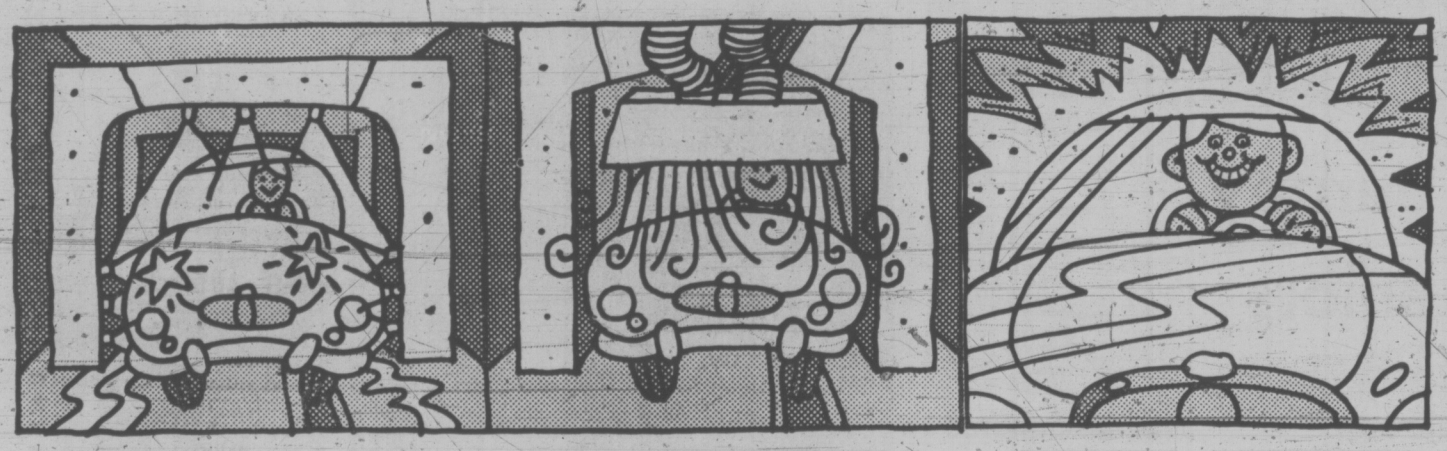

5 And you can get a sparkling wax finish at a nominal additional cost.

6 Finally, air jet blowers blow away excess water to prevent water marks.

7 There you have it—gas up, wash up, wax up, and you never have to get out of your car.

It works like this:

Fill your tank at any Esso station displaying the happy car sign and you get a car wash absolutely free.

*Free with any fill-up.
With no gasoline purchase $1.50.

When you get your fill-up, you will receive a coupon good for a free car wash at the Esso Car Wash located at Hillside and Shelbourne, Victoria.

Esso

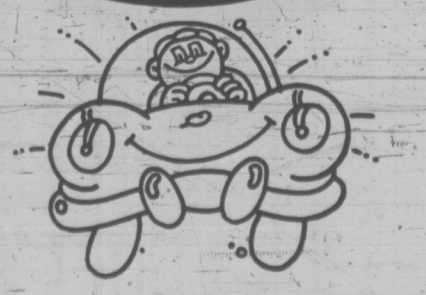

Look for the Esso stations displaying the happy car sign.

Play It Again, Sam . . . The Old Way

By WAYNE HARDING
Times Staff

Woody Allen's box-office success, Play It Again, Sam, will certainly have you rolling in the aisles.

But when you have picked yourself up and left the theatre, you may well have trouble remembering a single line.

It is a film of little substance.

There was a chance to make something more lasting and valuable out of it when Allen devised the filmplay. It is about a bumbling young divorced urbanite (Allen) who seeks female companionship in a cloud of his own movie-induced fantasies and hyperchondria.

He is helped in this seemingly hopeless mission by an attractive young couple — Tony Roberts as a busy executive and Diane Keaton his love-hungry wife. They naturally rediscover each other as a result of the pursuit and the hero is left alone.

That's the stuff of which Pagliaccis are made.

But that's too much trouble for Allen. He just wants to say and do funny things. Slapstick is his game — not comment.

And that is a shame. Because there is no doubt Allen is a comedian of considerable talent — possibly genius.

In Play It Again, Sam he takes on his mission with great awareness. Like Chaplin and the greats, he is able to find every man's sense of inadequacy and project it into the comic figure.

Who has not found himself to be an oaf on referred to his psychiatrist a little too often a blind date? Who has not wondered if he has during a cocktail party? Who has not been eternally shamed at turning the other cheek to a gang of toughs in front of his date?

Finding the oaf and the bore and the coward on celluloid or on the stage, one sees himself. One laughs at a caricature of one's self.

Allen understands that. But in this film he gives little evidence of knowing how to use it for any purpose other than the most superficial.

The protagonist is a man filled with straw quips and wisecracks. But that is not enough. The viable dramatic character — even the comic character — must contain as much pathos as buffoonery.

But the single purpose to Play It Again, Sam — to entertain, to roll them in the aisles — will not admit pathos.

The outcome is a sort of night club act, something you can leave knowing it was just for fun, something that can be forgotten because it doesn't really much matter.

That too is a shame because it probably does.

This 'League Of Gentlemen' Fumbled Play

people

NEW YORK — A polite five-man team of armed bandits held 21 persons at bay Monday in the Plaza Hotel, while they robbed a carefully selected batch of safe deposit boxes.

But their timing was off, and they escaped with loot estimated at only $50,000.

Police said they broke into five boxes, one of them empty. The other four had been used by jewelry firms during an exhibition last week. But they failed to yield the fortune the bandits apparently expected.

DARTMOUTH, England — **Prince Edward**, 8, youngest son of Queen Elizabeth, was confined to quarters Monday with what doctors said looked like chicken pox. The prince missed a visit with his parents to the Royal Naval College at this southwest English port.

WASHINGTON — **Arthur Bremer's** defence attorney told a jury Monday that the man accused of shooting Alabama **Gov. George Wallace** is "schizophrenic . . . a psychotic . . . the most severe type of mental disease anyone can have."

Bremer, pale from more than two months in jail but sporting freshly-grown beard and smiling frequently, listened intently while attorney **Benjamin Lipsitz**, talked of Bremer's "short, unhappy life."

Lipsitz said three psychiatrists will testify this week that "Arthur Bemer was sick the day he was born, maybe before he was born."

LONDON — Five girls who pranced nude near the official residence of **Prime Minister Heath** Saturday were fined the equivalent of $58 each Monday.

The girls, who had been publicizing a rock festival, pleaded guilty to using insulting behavior with intent to provoke a breach of the peace.

A police inspector said the girls were nude except for some leaflets stuck on their bodies, but that these did not conceal "any vital parts of their anatomy."

A REALLY STRIKING FALLER

TORONTO — **Louis Hellier**, 61, of Toronto fell eight storeys, crashed through a car windshield and survived.

He was in fair condition in a Toronto hospital Monday with a broken arm and fractured pelvis.

Hellier said he suffered a dizzy spell and went out on the balcony of his eighth-floor apartment to get some air.

However he fell over the rail, dropped 90 feet, crashed through the windshield of a parked car and landed on the front seat.

The gearshift was knocked into neutral and the car began rolling but stopped without a collision.

FOLLOW THIS VICTORIA ENTERTAINMENT GUIDE

BUTCHART GARDENS — Known the world over for its incredible beauty . . . tops Victoria's summer entertainment season with its smashing stage shows . . . romantic night lighting . . . spectacular Ross Fountains . . . Floral Restaurant . . . Begonia Bower . . . Show greenhouse . . . fascinating seed and gift shop. Open every day 9 a.m. to 11 p.m.

BUTCHART GARDENS — New and excitingly different week after week, season after season. Dedicated gardeners, skilful planning, constant replanting keeps them that way. Developed from an old abandoned limestone quarry over half a century ago they have grown to become one of the world's most unusual, written about, talked about, admired gardens. Embracing over 30 acres, actually six gardens in one — fabulous Sunken, spectacular Ross Fountain Garden, stately Italian, quaint Japanese, the great Stage Show Garden (now in full swing) and the English Rose Garden!

BUTCHART GARDENS ROMANTIC NIGHT LIGHTING— As darkness takes over, a thousand hidden lights combine with the moon and stars, the hills, trees and shrubs, lakes, lily ponds and fountains, to create a fairyland, softly scented by the flowers — a spectacle so unusual, so grand, it's indescribable! Featuring the Sunken Garden and the spectacular Ross Fountains in their majestic "Ballet to the Stars."

BUTCHART GARDENS FLORAL RESTAURANT — Open every day 11 a.m. to 7:30 p.m., serving delicious lunches, afternoon teas, and delightful buffet suppers in the evening. Continuous snack and coffee bar service.

BUTCHART GARDENS SPARKLING ENTERTAINMENT — Staged in the midst of incredible beauty it's the highlight of Victoria's summer entertainment season.

MONDAYS, 8:30 p.m. "NICE 'N' EASY"—Variety musical entertainment featuring Marge Bridgeman, Murray McAlpine, Woody Woodland, Gini Lefever, Christopher Ross, Betty Winter, John Crago, the "Butchart Buskers." Also "The Butchart Gardeners," 1:30 to 3:30 p.m.

TUESDAYS, 8:30 pm. "NICE 'N' EASY" — Variety musical entertainment featuring John Dunbar, Marge Bridgeman, Woody Woodland, Gini Lefever, Christopher Ross, Betty Winter, John Crago, the "Butchart Buskers." Also "The Butchart Gardeners" 1:30 to 3:30 p.m., and the "Zingari" Puppets 7:00 and 7:45 p.m.

WEDNESDAYS, 8:30 p.m. Same program as Monday.

THURSDAYS, 8:30 p.m. "Scottish and Variety Night" — Colorful Scottish Stage Show and Tattoo. Thrill to the Pipes and Drums of the Canadian Scottish Regiment (Princess Mary's) as they march on our stage and parade in the great Stage Show Garden. Plus other entertainment starring baritone John Dunbar (M.C.), the Adeline Duncan dancers, June Dupuis and Lawrence Tuttle with Grace Timp and Dave Ferne. Also "The Butchart Gardeners" 1:30 to 3:30 p.m., and the "Zingari" Puppets 7:00 and 7:45. p.m.

FRIDAYS, 8:30 p.m. Same program as Monday.

SATURDAYS, "The Butchart Buskers" 1 to 3 p.m. The Heron Family ("Humanettes") 3:30 and 4:30 p.m. . . . "Zingari" puppets 7:30 and 8:30 p.m. . . . Color film "Helicopter Canada" or Mountains to the Sea" 8:30 to 9:30 p.m. (approx.).

SUNDAYS, "The Butchart Buskers" 1 to 3 p.m. . . . Stereo Recorded Concert 3 to 5 p.m. . . . "Grace Tuckey" Puppets 3:30 and 4:30 p.m. . . . The Heron Family ("Humanettes") 7 and 7:45 p.m. . . . Color film "Helicopter Canada" or "Mountains to the Sea" 8:30 to 9:30 p.m. (approx.).

BUTCHART GARDENS SUGGESTS: Combine it all into one grand, thrifty outing . . . the gardens by daylight . . . stage show (the highlight of Victoria's summer entertainment season) . . . romantic night lighting and the Ross Fountains in their majestic "Ballet to the Stars." The regular admission covers it all. To add to your pleasure, dine in the Butchart Gardens Floral Restaurant.

STEAM RAILWAY — VICTORIA PACIFIC. Operating daily except Tuesday. 11 a.m. - 4 p.m. — Highway 1 and 1A at Thetis Overpass. Adults $1.50, Children 75c.

WIG AND DICKIE CABARET for the best in music, fun and laughter, most people are choosing the **Wig and Dickie Cabaret** in the **Wilson Motor Inn.** If you like an English Inn, you'll love the Wig and Dickie. **George McDowall** and **The Lads** from the Pig and Whistle Show, lead the sing-along, dancing and provide hilarious entertainment from 8:30 p.m., Tues. through Sat., at 850 Blanshard Street. Reservations recommended. 385-6787. Air conditioned.

FABLE COTTAGE—Victoria's favorite family attraction. One of the world's most captivating and unusual homes, in spacious gardens on the sea at Cordova Bay. A hand-crafted architectural wonder seeming to pop from a fable into reality. Your camera will capture, first hand, the delights of this unforgettable home. Open daily 9:30 a.m. 'til dusk. 5187 Cordova Bay Rd. (Scenic Marine Dr.) or via Hwy. 17 or via Pacific Commuter Bus (Opp. Museum).

THE HAREM CLUB — Unique in Victoria. Supper Club and Cabaret featuring Exotic Dancer Miss Nancy Olson in 3 shows nightly and continuous entertainmet by the Harem Girls. Dancing to the Music of The Harmony Grits. 1318 Broad St., Res. 383-5525. Suitable attire.

"Prince Alberts" WONDERFUL WORLD OF MINIATURE presents over 25 exciting miniaturamic displays brought alive with sound, lighting and animation. Open daily 9 a.m. to 10 p.m. at the Empress Hotel, Humboldt Street, 385-9731.

BACCHANALIA CABARET AND DINING LOUNGE. Dining and dancing nightly till 2:00 a.m. in Victoria's most comfortable and luxurious night club. Excellent cuisine prepared by our chef (**steaks are a specialty**). Also open for lunches from 12 noon to 2:30 p.m. 905 Esquimalt Road (Sprague Centre). For reservations phone 388-6684.

THE OLD FORGE—Dining and dancing six nights a week 'til 2 a.m. at one of Canada's largest and most luxurious nite clubs. Enjoy the exciting music of the fabulous Brothers Forbes. Strathcona Hotel, Douglas at Courtney Streets, Phone 383-7137. Now air conditioned.

ROYAL LONDON WAX MUSEUM — Victoria's world-famous museum of over 130 figures in 45 scenes. At the Inner Harbour 470 Belleville, 388-4461, 9 a.m. to 10 p.m. including Sunday.

CHEZ ERNEST SWISS CHALET DINING LOUNGE — Leisurely, unique, the finest cuisine. Royal Oak Centre, open 5 p.m. 479-2123. New hosts the Kateley family.

CLASSIC CAR MUSEUM—40 spectacular cars from 1914. See our Royal Tour Cars, and our Fords, Packards, Chryslers, Cadillacs, Rolls Royce, Chevrolets, Lincoln, Franklin, Hupmobile, M.G., and many others. See the Royal Family, Heads of State and other notable celebrities of the era displayed in wax in these beautifully restored Classic Cars of their time. Clark Gable in his 1941 Packard, Jean Harlow, Will Rogers, Henry Ford and many others. 813 Douglas (behind the Empress Hotel). 9 a.m. to 11 p.m.

BLUE LINE/GRAY LINE BUTCHART EVENING TOURS —Buses leave front of Empress Hotel nightly at 7:30. INCLUDES TOUR OF GARDENS AND ENTERTAINMENT (Monday to Friday). 382-9261 or 385-4411.

UNDERSEA GARDENS—Pretty aquamaids greet you as you descend to the bottom of the sea for a spectacular show of 5,000 marine creatures that will thrill the whole family in the WORLD'S ONLY UNDERSEA THEATRE—9 a.m. - 10 p.m. Inner Harbour.

BARBARY BANJO: Banjos! Honkey Tonk! Ragtime! Dine and Dance to the Roar of the '20's. Dinner from 5:30 p.m. Entertainment—9:30 p.m., Monday through Saturday. 31 Bastion Square, 388-6239.

SEALAND OF THE PACIFIC—Oak Bay Marina on Scenic Marine Dr. Open 10-10 p.m. Hourly Killer Whale Show. Seals, Sea Lions, Sea Birds and Underwater Grottos featured at Canada's largest oceanarium.

THE PERSIAN ROOM—CENTURY INN — Be royally entertained by Bev Gore-Langton at piano and organ. Dine in the exotic air-conditioned Persian Room, Century Inn, Centennial Square.

FOREST MUSEUM—Canada's only logging museum. Indoor and outdoor exhibits on 100 acres of Lakeshore Parkland. Open daily 10 to 5:30 p.m. Steam locomotives now operating every day. Admission $1.00. Children over 6, 50c. 1 mile north of Duncan on Island Highway.

FISHING FOR EVERYONE—Deep sea sports fishing—61 foot fishing cruiser M.V. Lakewood. Trips leave 9 a.m. and 1:30 p.m. daily. Tackle available, free bait. Approximately $1.35 per hour. Reservations 598-3366 Oak Bay Marina.

BRITISH MUSIC HALL—On stage Jerry Gosley's famous "Smile Show," 20th YEAR, McPherson Playhouse, 8 p.m. Fun for the whole family. Mon., Wed., Fri., Sat.

MUSEUM OF ILLUSION (Haunted House Museum)—An amazing and entertaining excursion into the land of spirits and antiquity. Black Gardens, Haunted Stairway and Dining Room, Den and The Mirror Room. A mystifying mansion that will test your curiosity. An absolute must when visiting in Victoria. Located 1 block from Parliament Buildings—327 Belville, across from C.P.R. Docks.

THE FUN FARM—Day or night care for young children with assorted Farm Animals, Pony Rides and Tractor Rides, with adult supervision. Information 656-4493.

WOODED WONDERLAND—A family favorite. Enjoy a stroll through this enchanting 5-acre storyland. Beaver Lake Park, Hwy. 17. 658-5311.

VICTORIA SUMMER FESTIVAL—FREE CONCERTS with the VICTORIA SYMPHONY ORCHESTRA, **LASZLO GATI** conducting. Mon., Wed., 6 and 7:30 p.m. at Provincial Museum.

ON STAGE TONIGHT—Live Entertainment, 8 p.m. Bastion Studio Theatre. Tickets 382-4112. Tues through Sat.

GEM Theatre Sidney
PETER RABBIT AND TALES OF BEATRIX POTTER

PERFORMED BY DANCERS OF THE ROYAL BALLET
TONIGHT AT 7:45 P.M.

EVENINGS ONLY 7:00 and 9:00
CLOSED SUNDAY
Mature Entertainment

George C. Scott
The Last Run
METROCOLOR • PANAVISION
AN ACTION-PACKED DRAMA ENDING IN THRILLING CAR CHASE THROUGH SPAIN.
OAK BAY 2184 OAK BAY AVE 598-2213
Adults $1.75 Stu. $1.25 G.A. $1.00 Child. 50c
AIR CONDITIONED

Clint Eastwood
Dirty Harry
Mature Entertainment
PLUS
STEVE McQUEEN AS "BULLITT"
General Entertainment
Evenings — One Complete Show Only. "Bullitt" 7:30 "Dirty Harry" at 9:30
Coronet
836 YATES STREET 383-6414

ALL NEW ALL DIFFERENT!
The WONDERFUL WORLD of HORSES
THE WORLD'S GREATEST EQUINE EXTRAVAGANZA!
SEE! 4 BIG PRODUCTIONS!
SEE! ALL NEW ACTS!
2½ HOURS OF GREAT FAMILY SHOW!
SEE! THE "AIRS ABOVE THE GROUND"

Starring
"The World Famous" Royal Lipizzan Stallions
SEE! A SPECIAL SALUTE TO AMERICA'S GREAT MORGAN HORSE and the Story of "Justin Morgan"
A NATIONAL SHOWS PRODUCTION
VICTORIA MEMORIAL ARENA
AUG. 10 and 11 — 8:30 p.m.
$3.00, $4.00, $5.00
Reserved seat tickets on sale at Memorial Arena Box Office (384-1522) McPherson Playhouse Box Office

the Harem Club presents

CASEY CHAMPAGNE
Returning by Popular Demand in
3 Sensational Shows Nightly Mon. - Sat.
Plus
Continuous Entertainment by the Harem Girls and Music for Your Dancing Pleasure by the Harmony Grits

OPEN 8:30 - 2:00 a.m.
1318 BROAD ST.
Res. 383-5525
Suitable Attire
Restricted

Maharishi Mahesh Yogi
TRANSCENDENTAL MEDITATION
Introductory Talk
will be given by David Cox
Transcendental meditation as taught by Maharishi Mahesh Yogi develops clarity of perception and enables one to grasp complex situations quickly, and express himself in a more loving and creative manner.
WED., AUG. 2, 8 P.M.
For Information Phone 386-0292

NAKEDLY FUNNY
Without a Stitch
"WITHOUT A STITCH' APTLY DESCRIBES HOW ITS PERFORMERS CARRY ON!" — N.Y. Daily News
COLOR
LAST 3 DAYS!
Warning: Completely concerned with sex. Many nude scenes. —B.C. Director
ONE SHOW NIGHTLY VALERIE 7:45 STITCH 9:20 B.O. Opens 7:30
PLUS
'Sexual experiences are filmed in good taste' — Sid Adilman Toronto Telegram
Valérie
Tender sensuality
With DANIELE OUIMET
Warning: Excessive nude and suggestive scenes. —B.C. Director
FOX CINEMA
QUADRA AT HILLSIDE - 383-3370

"Fiddler on the Roof" on the screen
United Artists
Haida 808 Yates St. 382-4278
Eve. Daily (Except Sat.) at 8:15
Sat. at 5:00 and 9:00
Matinee Wed. and Sun. at 2:00
Sat. at 1:30
Eves. and Sun. Mat. $3.00
Wed. and Sat. Mat. $2.50
Junior (Mat. Only) $1.50
Children (13 and under) $1.50
Reserved Seat Box Office Open 'til 7 p.m. (except Sun.). Phone Reservations accepted (noon 'til 7 p.m.)
Mail orders accepted.
GOOD SEATS AVAILABLE FOR TONIGHT'S PERFORMANCE

SEE THE CARRY-ON GANG SERVE UP THE YEAR'S MOST LAUGHABLE LOVE-IN
"CARRY ON LOVING"
Sidney James — Joan Sims — Hattie Jacques
ODEON 2
780 YATES STREET 383-0513
Doors Daily 12:30
Shows 1:00, 3:00, 5:00, 7:00 9:00
General Entertainment
Golden Age 50c—1 to 5 p.m.

GOLDIE is BACK in
BUTTERFLIES ARE FREE
General
ODEON 1
780 YATES STREET 383-0513
Doors 6:45
Shows 7:00 - 9:00
Golden Age 50c to 5 p.m.

WOODY ALLEN in
COUNTING HOUSE CINEMA 2
Corner of Broad and Broughton 383-3434
"A Very Funny Film"—N.Y. Times
PLAY IT AGAIN, SAM
Mature Entertainment
Doors 6:45 Shows 7:15, 9:15
Cinema 1 closed for renovations—we are installing a new soundproof ceiling.

MOVIE GUIDE
"IT'S THE LAUGH RIOT OF THE YEAR"—"Judith Crist"

Barbra Streisand Ryan O'Neal
"What's Up, Doc?"
A Peter Bogdanovich Production
TECHNICOLOR®
General Entertainment
ROYAL 805 BROUGHTON—383-8711
Daily at 1:10 - 3:10 - 5:10 7:10 - 9:15
Last Comp. Show 8:55
Gold. Age 50c to 5 p.m.

STANLEY KUBRICK'S
CLOCKWORK ORANGE
LAST 3 DAYS
CAPITOL 805 YATES—384-6813
"Warning—Brutality and rape, some nudity and sex."—R. W. McDonald, B.C. Director. Free List suspended.
Evenings at 6:45 - 9:15
Matinee: Wed., Sat., Sun. 2:00 - 4:15 p.m.

TWO TREMENDOUS HITS
THE MIRISCH PRODUCTION COMPANY presents
A WALTER MIRISCH PRODUCTION
"THEY CALL ME MISTER TIBBS!"
COLOR by DeLuxe
United Artists
GENERAL ENT.
PLUS
Mature Ent. Warning: Some swearing and frequent coarse language. B.C. Director
GEORGE C. SCOTT in "THE HOSPITAL"
United Artists
TILLICUM Drive-In BURNSIDE AT TILLICUM—382-7531
Gates 8:30
Show 9:30

PEARSON Happy HONDA Golden Rule POLICY

CRYSTAL POOL
WEDNESDAY
12:00-1:00 p.m.—Bus. Men
12:00-1:00 p.m.—Adults
1:00-9:00 p.m.—Public

LONGHORN STEAKHOUSE
WEDNESDAY IS SPARERIB NIGHT
Complete with Soup Salad, Dessert, Beverage
$3.50
RESERVE EARLY—AVOID DISAPPOINTMENT
4066 Shelbourne St. 477-8022

THE BIG E ICE SKATING Tonight 8:30
ESQUIMALT SPORTS CENTRE
THE BIG E ROLLER SKATING WED. 8 P.M.

THE MEDIÆVAL INNS
- LUNCHEONS DAILY
- OPEN DAILY 11:30 A.M. 'TIL 1:00 A.M.; SUNDAYS 5:00 P.M. 'TIL 10:00 P.M.
- FULL FACILITIES
- ENTERTAINMENT
- NO COVER CHARGE
- BANQUET FACILITIES

1005 Broad at Broughton
386-8317
(In The Counting House)

BRITISH COLUMBIA INTERNATIONAL FESTIVAL OF THE ARTS*
Presents: DUO KARR-LEWIS, harpsichord and double bass, at the McPherson Playhouse, Thursday, August 3, 8:00 p.m.
Program: SONATE in G major, BACH
SONATE in D major, QUANTZ
WORLD PREMIERE "It is all there all the time," J. S. TITTLE
SONATE in G major, HANDEL
SONATA No. 2 in D major, BACH
GAVOTTE by LORENSZITTI
FANTASY ON THEME from ROSSINI'S "MOSES IN EGYPT", PAGANINI
For reservations call McPherson Box Office 386-6121
Tickets at $4.50, $3.50, $2.50
$1.00 discount for students and senior citizens.
Next Sunday, August 6, VICTORIA SYMPHONY ORCHESTRA, Conductor LASZLO GATI and Guest Conductor, DR. MALCOLM ARNOLD, and soloists ROGER BEST (viola), England, and STEVEN STARYK (violin), Canada.
*Sponsored by Shawnigan Lake Summer School of The Arts.

VICTORIA'S NEWEST AND MOST LUXURIOUS DINING LOUNGE
Felice's RISTORANTE
SPECIALIZING IN ITALIAN AND INTERNATIONAL CUISINE
Dance to the Pharaohs and Vocalist Ben Aylesworth
(Monday thru Saturday)
HOURS: 5 p.m. 'til 12, Mon. - Thurs.; 5 p.m. 'til 1 a.m. Sat.; 5 p.m. 'til 10 p.m. Sunday.
FOR RESERVATIONS 385-3441 or 385-3442
YOUR HOST: FELICE AVOLEDO
634 Humboldt (Across from Empress Hotel) or walk through at Courtney St., Nootka Mall.
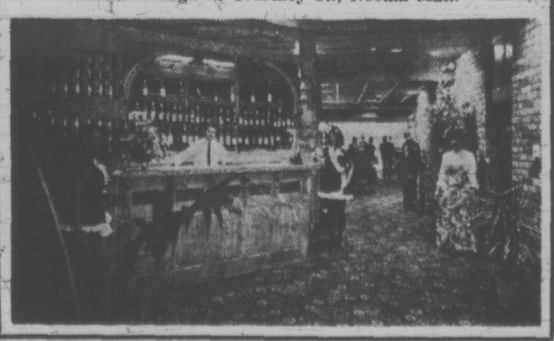

Western Canada Party Heads Quit

EDMONTON (CP) — The Western Canada party, formed 1½ years ago to give the west a loud voice in federal politics, has folded "in its present form," former leader Lloyd Bartlett said Monday night.

Mr. Bartlett, from Edmonton, and Robert Stevenson of Wilkie, Sask., who had been executive vice-president, formally announced their resignations from the executive and the party.

Mr. Bartlett said this leaves the party without any executive or base in Alberta or Saskatchewan.

Both Mr. Bartlett and Mr. Stevenson had earlier been dismissed from the executive by its president, Doug Ligertwood of Winnipeg.

Both men said, however, that Mr. Ligertwood had not even been a bona fide member of the party.

Mr. Bartlett said it was impossible for him to work within the party in its present form because the constitution, which he had never approved, gives the president absolute power to appoint and fire and does not allow for removal of the president.

"I don't want to belong to a party that overlooks the democratic procedure of voting, especially on the federal level," he said in an interview.

the prairies

Debts for Farmers

REGINA (CP) — Saskatchewan farmers, sheltered by special legislation from legal action for settlement of outstanding debts, lost their protection Monday.

The Family Farm Protection Act, passed at a special session of the legislature last summer shortly after the New Democratic Party came to power, gave farmers a one-year moratorium on debts for livestock, machinery and land.

Foreclosure actions can be initiated again, but still with a 30-day period of notice. Likewise, if a machinery or finance company wants to repossess equipment, 30 days notice is required.

Youth Group Dies

WINNIPEG (CP) — The Manitoba New Democratic Party youth organization, formed four years ago, has decided to disband.

The youth group, in a resolution passed by a vote of 27 to three, said it "has moved toward an increasing Marxist-oriented critique of capitalism and imperialism."

The resolution charged Premier Ed Schreyer with reluctance to confront "drug industry profiteers" and took issue with his appeals for harmony with private business.

Aid for Elderly

EDMONTON (CP) — Monday was the first opportunity for many of Alberta's senior citizens to claim $50 from the provincial government under a new grant scheme.

Under the new Senior Citizen Shelter Assistance Act, those 65 and over, renting a house, apartment or mobile home unit on which the provincial school tax is levied, can apply for $50 from the department of municipal affairs. An estimated 40,000 senior citizens are eligible.

Services Financed

REGINA (CP) — The federal government will provide $10 million over the next five years to help finance water-supply and sewage-disposal facilities in 25 Saskatchewan centres, it was announced Monday by Jean Marchand, minister of regional economic expansion.

Marchand told a news conference the communities to be assisted are "agricultural service centres" which play an important role in serving surrounding rural regions.

The communities are Assiniboia, Biggar, Canora, Esterhazy, Estevan, Hudson Bay, Humboldt, Kamsack, Kindersley, Maple Creek, Melfort, Melville, Moose Jaw, Moosomin, Nipawin, North Battleford, Prince Albert, Rosetown, Shaunavon, Swift Current, Tisdale, Unity, Weyburn, Wynyard and Yorkton.

Beer Price Rises

REGINA (CP) — Higher beer prices announced by the Saskatchewan government earlier this year went into effect in the province today.

The price of draft beer dropped by one cent a glass to 20 cents but the size of the glass also dropped — to 7¼ ounces from 8½. Bottled beer sold in licensed premises now is 42 cents instead of 40.

Beer sold in licensed premises for off-premises consumption increased by three cents for a three-bottle pack, to 90 cents, while a six-pack costs $1.75 instead of $1.70, a dozen $3.50 instead of $3.40 and two dozen $6.50 instead of $6.35.

MULLINS MARINE
10-SPEEDS
LOW MONTHLY TERMS
825 YATES STREET

NATIONAL
MORE CAR FOR YOUR MONEY

NEW '72 DODGE COLT
MADE IN JAPAN . . . 100 h.p. Hemi-Engine and adjustable steering column.
FULL SALE PRICE $2297 2-DOOR COUPE
Delivered Victoria
$63 down $63 per month 48 months on approved credit
Dodge CHRYSLER SALES/SERVICE

NATIONAL

NEW '72 DODGE DART
Consumer Rated No. 1
FULL SALE PRICE $2998
2-Door Coupe
Dodge CHRYSLER SALES/SERVICE
"Victoria's Most Trusted Name" for 68 years.
NATIONAL CHRYSLER DODGE
Both sides of 800 Block YATES ST. • 384-8174

the Bay

AUGUST VALUES CONTINUE WEDNESDAY

A. The Pant Coat in Fur— Top Fashion Favourite
Such variety! Such fun furs to wear! Everywhere! Come, see our complete selection: **natural muskrat** trimmed with fox or racoon, or set off with new inserted leather designs; **light or dark racoon,** with its long hair fashion appeal; **natural nutria,** distinctive, yet durable; **mink tail coats,** in natural shades of brown, with dyed black racoon collar and border. Sizes 10-18.
August value, each $359

B. Black Dyed Persian Lamb Jackets—Mink-Trimmed
For the sophisticate. Lightweight. Silky. Small curl Persian Lamb in neat little jackets with straight tailored bodyline, offset by the luxury of natural mink in Pearl, Sapphire or Dark Ranch. Notched, shawl or winged collars. 10-20.
August value, $399

C. Black Dyed Persian Lamb ¾ Coat
Versatile 33" length for pant or dress wear. Generous collars of pale or dark mink, notched or shawl style. Some double breasted coats. 10-20.
August value, $569

Short stop jackets are winners in mink
For the petite figure — 21"-22" length with flattering ring or small notch collars, slim sleeves. Fine quality full pelt minks in soft browns or glamorous pales. 10-16.
August value, $389

Fashion-leading 25" long jacket
Luxurious pale or pastel minks, worked vertically or in chevron pattern. Fitted or straight backs, some with borders and shirt cuffs. 10-18. Limited quantity.
August value, $649

FREE STORAGE ON THESE FURS 'TILL FALL

Fur Salon,
Downtown (Third floor),
Lougheed, Richmond, Surrey,
Victoria

THE BAY LABEL IS YOUR ASSURANCE OF VALUE
It's your guarantee of quality skins, superior workmanship, fashion-rightness, long-lasting beauty and satisfaction.

USE YOUR BAY ACCOUNT. ENJOY THOSE NEW THINGS NOW

We've been in the Fur business over 300 years. That's why...
The Bay's August Fur Sale is the Fur Event of the Season

Hudson's Bay Company
THERE'S MORE FOR YOU DOWNTOWN

OPEN DAILY 9:30 A.M. 'TIL 6 P.M.; THURSDAY AND FRIDAY 'TIL 9:30 P.M. PHONE 385-1311. GULF ISLANDS AND ISLAND CENTRES OUTSIDE GREATER VICTORIA CALL ZENITH 6040 TOLL FREE. FREE CUSTOMER PARKING IN THE BAY 3-LEVEL PARKADE.

Victoria Times
TUESDAY, AUGUST 1, 1972 13
SECOND SECTION

Tax Losses Formidable—Pollen

Victoria suffered a "rather formidable" revenue loss of $772,000 this year, and Mayor Peter Pollen wants city council to consider what can be done about it.

The loss, Pollen notes in a memorandum to aldermen, results from property tax exemptions. More than 50 per cent of the shortage, or $435,000, is accounted for by the provincial government.

Assessed value of provincial land and improvements is $18 million, which at this year's mill rate should produce property tax of $611,000. But actual taxes received amounted to only $175,000.

Similarly, federal land and improvements assessed at $9.5 million should have produced taxes of $313,000, but actual taxes received totalled $134,000.

Churches, the Canadian National Institute for the Blind and senior citizens' housing are also tax exempt in the city, and these sources resulted in a tax loss of $157,000.

Pollen says in the memorandum that any suggestion for reducing the loss of revenue could be discussed at the A Committee meeting on Thursday.

—Bill Halkett photo

BACK IN BUSINESS, construction worker Hilton Jefkins of Farmer Construction answers questions from Garry Skipp, 7, and his sister, Mandy, 3, of 619 Avalon. They are at the site of 21-storey high-rise apartment at Toronto and Young in James Bay. Project was one of many caught in the three-month dispute between unions and contractors.

Water Export A Topic

About 70 scientists from around the world are gathering at the University of Victoria today for three days of discussion on water resource management.

Topics include large scale transfer of water between regions, water pricing and management of quality and experts will be on hand from the U.S., Japan, England, Algeria, Australia and India as well as other parts of Canada.

The program is a prelude to the 22nd International Geographical Congress later this month in Montreal and was organized by Associate Professor Frank Leversedge of UVic's geography department in collaboration with Dr. Derrick Sewell of the same department and Dr. Timothy O'Riordan, geographer at Simon Fraser University.

SKAGIT TOUR

Sewell bid to hold the conference at Victoria four years ago when IGC met last at New Delhi, India.

After presentation of papers this week the scientists will tour the Skagit and Okanagan valleys from Saturday to next Tuesday to view some projects first hand.

Resources Minister Ray Williston will speak at a dinner meeting Friday night.

Among speakers are Raymond Nace, research hydrologist for the U.S. Geographic Survey and a well-known international expert and Leonard Dworsky, director of the water resources and marine sciences centre at Cornell University and a presidental adviser on water problems.

Dworsky will speak on the role of universities on environmental problems which transcend regional or national boundaries.

Nace will be talking about factors in large-scale transfer of water between regions.

Sewell said the organizers are pleased with the interdisciplinary nature of the seminar which has attracted not only geographers, but engineers, economists, political scientists, psychologists, sociologists and physicists.

Alternative Sought For Seaplane Base

By PAUL MOSS
Times Staff

Victoria's Inner Harbor is far from being an ideal location for air passenger services and the city should be looking at long-range alternatives, Mayor Peter Pollen said today.

Increasing "noise pollution" from the aircraft and concern at possible safety hazards in the crowded harbor waters were the two points stressed by Pollen at a meeting of the public works and traffic committee.

The mayor said he met Monday with top executives of Air West Services and expressed the view that "the harbor is really not a long-range possibility for air transport."

STOL Strip at Ogden Discussed

One answer to the problem might be to develop a STOL (short take-off and landing) strip in the general area of Ogden Point and the disused Victoria Machinery Depot site, Pollen said.

After the meeting he told reporters that Air West was enthusiastic about the proposal, as the firm would rather use standard aircraft than the extremely costly float planes.

In the interview, Pollen said the city must encourage the development of an efficient air carrier between Victoria and Vancouver.

Air West was an "excellent, well-managed" firm, providing adequate safety of service now, but it had yet to demonstrate that these standards would continue in future years. Meanwhile, the noise level of its aircraft was increasing, he added.

Earlier, Pollen told aldermen the safety factor of the Air West operation was "limited" as there was no GAC (ground approach control) facility available.

He said he had contacted the Department of Transport in an effort to find out what safety standards were required of such carriers, but so for he had received "only the usual blah sort of letter" from the federal agency.

The committee discussion was prompted by a letter from realtor Henry Bitterman, urging council to order an immediate end to the Inner Harbor air service.

"It is difficult to believe that this airplane noise and cursed racket was ever allowed in our city," Bitterman said.

Ald. Percy Frampton had some sympathy with the correspondent, saying the aircraft caused "a considerable amount of noise" which was increasing all the time.

"I think we are going to have to think about this," Frampton said.

Camosun Wants Provincial Funds For Building

Dr. Carron Jameson, chairman of the Camosun College council, said today that the provincial government should provide funds for acquiring or building college buildings.

He said the council had no intention of going to local taxpayers for the buying of the Lansdowne campus.

"Under the present financing system the people would not authorize a loan for purchasing the site — or should they — this should be considered a provincial site rather than a local one."

He said the college, like universities, does not restrict its services to people living in the community. Therefore, he said, like universities, community colleges should receive financial funding from the senior governments.

HOLD FEES

He said college fees should be kept down in relation to university fees, which unlike those of college students, are heavily subsidized.

He denied Camosun College could ever be accused of being "a poor man's college."

The 120 academic courses now on the college program are in many cases related to the career courses offered, providing the mathematics, English or other rounding-out skills for those seeking to equip themselves for jobs, whether as a carpenter or in any other calling, he said.

Principal, Dr. Grant Fisher, said college staff had consulted with University of Victoria officials to avoid any duplication of services.

Some UVic graduates, he said, were now taking career courses at Camosun.

INITIAL PROBLEMS

Jameson outlined some of the problems encountered by Camosun during its first year of operation.

These included encouraging organizations and individuals to provide bursaries for needy students," a very overcrowded library," skimpy faculty offices and lack of recreational facilities.

He and Fisher announced the appointment of 17 full-time new faculty members today.

They include G. Allan Clark, former associate-director of the Indian-Eskimo Association of Canada, who will join the college's native Indian program.

Inspector John Post of the Saanich police force is another. He will be on the staff of the legal affairs department.

Some of the courses added include cook training, business administration and financial receptionist.

Sandringham Union Still Awaits Reply

Striking workers at Sandringham Private Hospital now have been waiting 13 weeks for Labor Minister James Chabot to answer a letter.

Alex Markides, business agent for the Canadian Union of Public Employees in Victoria, said today no answer has been received since the union wrote Chabot May 3 asking him to enforce the law against Sandringham for refusing to negotiate.

Chabot was not in his office this morning and was travelling in his constituency in southeast British Columbia.

Twenth-eight employees of the Fort Street hospital have been on strike 22 months seeking a first contract similar to ones at three other private hospitals in Victoria.

The B.C. Labor Relations Board, in a decision last February, found after a hearing that Sandringham is not bargaining and has not bargained collectively with the union. An appeal by the hospital was rejected in April.

The union said Sandringham is breaking the Labor Relations Act and the Mediation Commission Act and that Chabot, as labor minister, is responsible for administering laws under his charge.

The hospital has said it has bargained collectively, and has pointed to the fact the union went on strike. One of the prerequisites of this, according to the law, is that the parties have bargained collectively.

Chabot also said earlier this year he would try and get both sides together for negotiations, after the end of the legislative session, but nothing developed.

Ship Movements

NAVY

Endeavour at sea, no return date listed: Mackenzie at sea, returning Aug. 6; Provider, Gatineau and Qu'Appelle at sea, returning Aug. 4; st. Croix and Chaudiere at sea, returning 2 p.m. Aug. 4; Cowichan, Miramichi, Chaleur and Chignecto at sea, returning 3 p.m. Aug. 2; all other ships in port.

Deputy Named

Dr. George Robert Ford Elliot, assistant deputy minister of health for B.C., has been appointed acting deputy minister, Health Minister Ralph Loffmark announced today.

Dr. Elliot replaces Dr. Alex Taylor, who retired Monday from the provincial civil service.

★

TOTEM MUST GO

A sidewalk totem pole, placed outside a new Humboldt Street restaurant without city hall approval, will have to go, the public works committee decided today.

Committee members were annoyed when they were told that the firm of Diversified Holdings Ltd. had erected the totem outside the entrance to Nootka Court without waiting for a reply to its earlier request.

"I feel very strongly about someone erecting something of this nature without getting the necessary authority," said Ald. Alf Hood.

City engineer James Garnett said in a report that the 24-inch-diameter pole occupied more than a quarter of the sidewalk.

Gorge Beds Ready by Nov. 1

The 300-bed addition to Gorge Road Hospital is now expected to be finished about Nov. 1, a hospital spokesman said today.

The last of unions involved in a province-wide construction industry dispute returned to the job Monday.

The addition, for chronically-ill mostly elderly patients, was to have opened about July 1.

Saanich Gets First Leisure Director

Marie Bradshaw began a career in recreation and youth work as a 17-year-old playground supervisor.

Today she became the area's first program supervisor, employed by Saanich recreation department.

But recreation today isn't all fun and games.

The new supervisor sees a much broader definition in the context of free time use.

"There are lots of things people do with their leisure time. For some it might be helping others, which for them may be their hobby," she said.

Her first task in the new job will be to examine both public and privately-offered recreation programs in the community, then to co-ordinate a Saanich program to avoid duplication, both in children's and adult's areas.

"I think I will be trying whereever possible to work in co-operation with the schools," she said.

Full utilization of all facilities and programs will be an objective, with as varied a program as possible, she said. Part of her responsibility will be to train leaders.

A resident of Victoria for the last five years, Mrs. Bradshaw was for the last three with the Family and Children's Service.

'Vicious' Man Jailed

Judge William Ostler said a 24-year-old man convicted of robbery with violence was "a vicious man" and sentenced him to two and a-half years in penitentiary.

Alfred Eugene Johnny, of 148 St. Lawrence St., was found guilty of robbing and beating up a 64-year-old man at his home on St. Lawrence St. July 22.

Johnny and the victim, Robert Scott, had met at the Century Inn beer parlor that afternoon and driven by taxi to Johnny's home at 5:45 p.m., where Johnny demanded the man's watch and wallet.

After he had taken the watch and $20 from Scott, Johnny beat up Scott with a chair, striking him on the head and legs.

Scott required 16 stitches to his head.

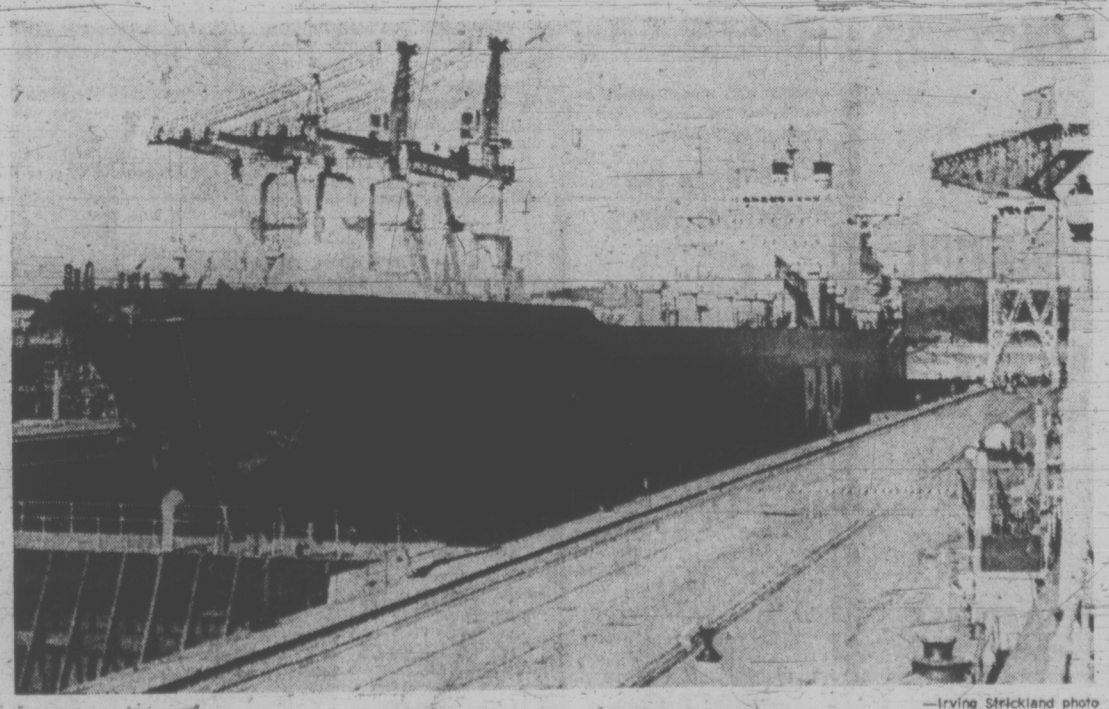

—Irving Strickland photo

CONTAINER SHIP Allunga of Sidney, Australia, eased into the Esquimalt Graving Dock at 6 this morning for her annual drydocking and general maintenance. The modern 633-foot vessel loads and unloads her cargo from the stern, using two ramps in an area as large as a football field.

NDP TO CONTEST OAK BAY RIDING

The New Democratic Party announced today it has decided to field a candidate in Oak Bay so it can complete its slate for all 55 seats at stake in the Aug. 30 election.

Nominating convention will be 2 p.m. Saturday at Victoria party headquarters, 1018 Blanshard Street.

Stanley Johns, president of the Victoria-Oak Bay NDP Association, said that although the party was considering sitting out the Oak Bay contest, the provincial policy is to contest all seats.

The NDP nomination will complete the slates for all four parties in the Greater Victoria area.

Already nominated for Oak Bay are Scott Wallace for the Conservatives, Mel Couvelier for Liberals, and Howard McDiarmid for Social Credit.

In 1969, Wallace as a Socred topped the polls with 9,542 votes, Liberals got 6,656 and NDP 2,195. There was no Conservative candidate.

Candidates nominated for Saanich are Foster Isherwood for Social Credit, Hugh Curtis for Conservatives, Eric Sherwood for NDP and Malcolm Anderson for Liberals.

Nomination To Fill Area Slates

In Esquimalt, Herb Bruch is seeking re-election for Social Credit, Jim Gorst has been nominated for NDP, Donovan Joy for Liberals and John Williams for the Tories.

Nominated in the two-seat Victoria riding are Trade and Commerce Minister Waldo Skillings and Newell Morrison for Social Credit, provincial Liberal leader David Anderson and Carron Jameson for Liberals, Ald. Edith Gunning and Ald. Clyde Savage for Conservatives and Kathleen Ruff and David Hobson for NDP.

Midnight tonight is the deadline for getting on the voters list. Persons not certain they are on the list may check with the registrar of voters at 382-3196 until midnight.

There are about 50,000 eligible to vote in the four Victoria-area ridings.

Deadline for nominations is Aug. 16.

Buy Dried Milk, Consumers Advised

By SANDI SHREVE
Times Staff

The only way consumers can fight the increase in dairy milk prices is to buy dried milk, the Canadian Association of Consumers provincial president said Monday.

Ruth Lotzkar, of Vancouver, said price hikes are inevitable because wholesalers and retailers refuse to absorb their own labor costs.

Dairies have announced milk price increases of one cent per quart and similar increases for cream. In Vancouver and Victoria, Dairyland increased costs July 23 and local dairies — Palm, Silverwood and Island Farms — have scheduled equal increases effective later this week.

"It's really bad — the minute labor gets wage increases, prices go up for the consumer," said Lotzkar.

This is unfair, considering that profits in food and milk corporations "get bigger every year."

"But consumers have no real power to stop them," Lotzkar said, advocating they simply "forget home delivery and store products and buy dried products."

Barbara Rolls, provincial executive member of the consumer group, calls price increases "inevitable" and "unfortunate".

Union members and professionals can afford the increases, which percentage-wise aren't as great as wage increases, but low and fixed-income people can't, said Rolls.

Jack Wessel, B.C. Federation of Agriculture's secretary-treasurer, Monday attributed price increases to recent labor-management contract settlements at Dairyland, Palm and Silverwood.

In April, the International Association of Machinists and managements agreed to wage increases of 40 cents per hour for laborers, retroactive to January 1, 1972, and another equal hike in January, 1973. Journeymen received 45 and 40-cent hourly increases over the same time periods, he said.

"Unfortunately, prices must go up, to absorb these costs."

He said at least one of the other three price hikes in the past two years was due to similar factors, while others were "strictly at the retail level — stores wanted larger mark-ups to handle the produce."

Lotzkar, however, says wholesalers and retailers can afford such increases without "shoving them onto the consumer."

The companies want increases, too, she said, adding it is not the workers who are at fault.

Workers' wage increases are immediately swallowed by price increases, which, she said, are "definitely higher than necessary" to make up for higher wages.

All milk costs will increase one cent per quart; half and half, or cereal creams, one cent per pint; and whipping cream, one cent per half-pint, said dairy spokesmen.

EVERYONE COOLS OFF in his own particular way. Two-year-old Holly Chillingworth gives a kitten a swim in her swimming pool recently in London, Ont. However the kitten doesn't appear to like the idea of taking a splash.

CAC Promises Action on Coffee Forecast

TORONTO (CP) — The Consumers Association of Canada plans to complain to the federal government if coffee prices rise to the levels predicted by some supermarkets last week, Marjorie Harris, Ontario president of the association said Monday.

She said a survey will be taken of coffee prices across Ontario. If the price rises to the predicted level the association will follow with "strong action," she said.

General Foods Ltd. announced last Thursday the wholesale price of coffee will increase immediately by 12 to 18 cents a pound. The increase was blamed on frost damage to coffee plants in Brazil.

In Stellarton, N.S., William Sobey, president of Sobeys Stores Ltd., said increases in the cost of food "appear to be on the immediate horizon."

Mr. Sobey said any price increases in Sobeys stores are caused by increased costs of products. The company operates a chain of supermarkets in the Atlantic provinces.

"We have gone through a period of increased manufacturers delivered cost prices and it would appear there might be another round of it," he said.

Consumer Affairs Minister Robert Andras said in Ottawa Saturday the government would have two options to follow if food prices moved toward "disturbingly high levels" predicted by an industry spokesman.

Mr. Andras said he had not yet seen the remarks of Jack Levine, retail vice-president of Steinberg's Ltd., that poor crop conditions around the world would boost food prices drastically in September.

He added that he would prefer not to comment before he had a chance to investigate the question.

However, Mr. Andras said severe increases might be curbed by the government asking for voluntary price increase retraints, or by price-wage controls of a temporary or permanent nature.

He said at present price increases of food have been moderate, but forecasts of disturbing increases in future should be examined.

"Drink tea" was one suggestion circulated in Montreal as consumer spokesmen urged Canadians not to give in to higher prices announced by the coffee industry.

"Don't buy it, find an alternative," advised Mrs. Gerry Brown, a vice-president of the Quebec branch of the Canadian Consumers' Association. "The only protection a consumer has if prices go beyond reach is to decline to pay."

For consumers who feel they can't give up coffee, she recommended adding chicory to make it go a little further.

Therese Casgrain, former president of the consumers' association, fumed "there is nothing which isn't going up except for our incomes.

"They claim that the reason for the increase is the poor crops, but that is an enormous increase. It's always the consumer who ends up paying."

From Agnes Higgins, executive director of the Montreal Diet Dispensary, came the suggestion to consider tea a good alternative to coffee.

"Most poor people with whom we deal, the lowest 20 per cent, don't really drink coffee at all," she said.

Helen Bastien, director of the Greater Montreal Anti-Poverty League, described the increases as "incredible."

"There must be some other way to get over crop losses. Why take out the damage on the low-income and middle-income people who pay for it . . .?"

Members of the Association des Co-operatives d'Economie Familiale are to meet Monday to discuss the problem. Association president Ed Smith called the price rise "scandalous."

The Unfitness of Athletes

LONDON (UPI) — A good athlete isn't always a healthy athlete. Doctors in several countries have been looking behind the facade of glowing health which so impresses the sporting public.

In Australia they found big muscles and a well-trained body have very little to do with the functioning of the vital heart-lung system which transports oxygen to the muscles.

In Vienna they said the supposed link between high sports performance and health has been badly dented by the rising number of heart attacks among young skiers.

In Britain pre-arthritic changes have been found in the knee joints of soccer players in their early 20s.

Medical News-Tribune, which assembled the reports, headlined its story The Unfitness of Leading Sportsmen.

Australia's first human performance laboratory tested members of the national rugby football team, tennis players and some body builders. The director of the laboratory, Dr. J. Sutton, said:

"Appearances can be deceptive. Big muscles and a powerful body have nothing to do with cardio-respiratory fitness. We have tested a few Mr. Universes and found them sadly lacking in this department."

Cardio-respiratory function, he added, is essential for staying power.

Dr. Brian Corrigan, president of the Sports Medicine Federation, said that when players are unfit they are more liable to injury.

"Our surveys have shown that the injury rate of footballers and others engaged in strenuous sports is increasing," he said.

Discussing coronary deaths in supposedly fit younger skiers, Prof. Prokop of the national committee on sports medicine in Vienna said: "This proves once more that high sports capability is no real proof of health at all."

He said the number of coronary deaths during skiing is greater than is generally assumed though it is likely the elderly weekend skiier who is stricken might have had an attack even if he were sitting quietly at home.

Dr. Brian Curtin, medical officer to the Tottenham Hotspur soccer team in Britain told a conference of coaches in Cyprus: "We are very worried in football about the increasing signs of early arthritis. It is because the players are subjecting their joints to major pressures."

ARCHAIC LAW STRUCK DOWN

FREEHOLD, N.J. (UPI) — A superior court judge has struck down an archaic law which made it a crime, punishable by a public ducking, for a woman to be a common scold.

Judge Patrick J. McGann Jr. said Saturday the law was unconstitutional in its vagueness. His action affectively prevented further prosecution by the state of a Middletown Township woman charged with being a scold on July 20, 1970.

McGann said the law, under which there have been no convictions since 1890, could conceivably be applied to neighborhood gossips or to females espousing women's liberation.

Atrocious assault and battery and threatening to kill charges, in addition to the scold charge, were brought against Mrs. Marion Dunlevy because of a neighborhood dispute two years ago. She was aquitted of all but the scold charge by a trial in April.

McGann said the discrimination between the sexes also made the law patently discriminatory.

New Fashioned Approach, But Old Fashioned Goal

TORONTO (CP) — Young people who try communal living may really be searching for an old-fashioned family life, a Norwegian psychiatrist told the Fourth International Congress of Christian Physicians recently.

Gordon Johnsen, chief of psychiatry at a hospital near Oslo, said the contemporary development of communes is a protest against the type of family in which both parents work and grandparents have been sent to old people's homes.

The result is "the children come home every day to an empty house" and communal living is seen by them as a search "for the solidarity that the large family gave in earlier times."

Prostitution in Italy $3.4 Billion Industry

By CHARLES W. BELL

ROME (UPI) — Recession or not, one Italian industry is booming.

Prostitution, police experts estimate, rakes in perhaps $3.4 billion a year, which makes it a bigger industry than the Fiat automobile company.

If prostitution was eradicated in Milan, one police expert said, the economic impact could bring bankruptcy to 25 hairdressers, 10 boutiques, 45 restaurants, six nightclubs, 150 taxi drivers and 18 hotels.

It is an industry impossible to drive out of business despite a 1958 law which closed 772 brothels and technically outlawed prostitution in Italy for the first time in 20 centuries.

Now, moralists and morals squads are pushing for tough new legislation to stamp out the oldest profession.

Parliament has considered, but failed to pass, three laws revising the 1958 law. A fourth measure is now before Parliament.

"To continue ignoring the phenomenon of prostitution and to tolerate it in the name of civil liberty means becoming accomplices in the collapse of civilized virtue," said one of 30 Christian Democrats who sponsored the latest law.

There is no census for prostitutes, but the president of the Italian Committee for the Moral and Social Defence of Women once put the figure at more than one million—or one of every 54 citizens.

When some Italians expressed amazed doubt, police said they once counted more than 500 prostitutes standing along the 19 miles of highway between Monza and Lecco.

As for their wealth, police cited the case of Franca Croccolino, a streetwalker killed in a fight in Turin. Her estate included two apartments and more than 100 million lire ($172,000).

"Prostitution is an unknown, underrated and uncontrolled phenomenon," one Milan police captain said.

It is unknown because few people pay close attention to the business of prostitution, underrated because few authorities have studied its implications and uncontrolled because the law is almost powerless in combatting it.

The law stipulates maximum eight day jail sentences and maximum 2,000 lire ($3.44) fines for anyone caught soliciting in a "scandalous" or "molesting" manner, but no court has yet defined what the law means by scandalous or molesting.

So police usually ignore streetwalkers rather than make possible false arrests.

When prostitution was outlawed after a nine-year-long battle in parliament, 38,800 prostitutes technically lost their jobs and the required state licenses to practise their profession.

The 1958 law cost the government almost $22.4 million in annual tax and licence revenues. For this reason a member of parliament said recently he wants to see legal prostitution re-introduced.

But as bad as things appear now, historians say, they were worse in earlier times. A census in the 16th century listed 20,000 prostitutes in Rome and Pope Sixtus V was dissuaded from expelling them—and their procurers—on grounds it would reduce the population too drastically.

Hundreds, if not thousands, of streetwalkers still congregate outside luxury Rome hotels and restaurants, line streets dressed in hot pants or mini-skirts even in the shadow of St. Peter's Basilica and patrol the highways outside the city.

Hundreds more cruise the city in cars, looking for pick-up customers willing to pay from 5,000 lire ($8.60) to 10 times that much. Police say 2,000 streetwalkers show up for clients at soccer matches.

"We cannot do anything," a policeman said. "What do people want—a woman to grab a man's arm and beg him, loudly and in tears, to take her to bed for money? Until he complains to a policeman? We must tighten up the law."

Asked what she thought of that, a tall, blonde streetwalker who works across the street from the U.S. embassy replied:

"Not much. But if you would like to discuss it privately, come with me."

JELLY SIDE DOWN
nancy stahl

Handy Refresher Course On How to Ride a Bike

A whole lot of people will try to tell you that riding a bicycle is something that you never forget how to do.

These are the same individuals who reach middle age still able to multiply nine times eight and also can find the circumference of a circle. Unfortunately, there are virtually thousands of us who can't remember vital things like their blood types, let alone how to ride a bicycle. I hereby offer a handy-dandy refresher course in print, which is infinitely better than having to ask your 8-year-old.

THE APPROACH: As you approach the bicycle, attempt to create the impression that you have no intention of mounting, but are simply passing by on your way to empty the garbage. In order to facilitate this deception, carry a bag full of wet coffee grounds and fish heads in one hand and mutter "Phew!" loudly. As you draw abreast of the hopefully unsuspecting bicycle, fling the garbage into the privet hedge and leap astride.

STARTING: With the toe of your wedgie, raise the right-hand pedal to its highest position. Place the right foot on this pedal, pushing it forward and down. As you do this, the bicycle, having realized the deception, will send the left pedal shooting sneakily up from the back, intent on delivering a nasty smack to that tender spot behind your left knee. Therefore, your left foot must be raised and ready to mash itself down onto the pedal first.

Observant readers will notice at this time that both feet have now severed contact with the ground, and the entire body is now balanced on two one-and-one-half-inch rubber circles. Fortunately, by now the rider is too busy screaming and threading his way between a clump of prizewinning chrysanthemums and someone's little red wagon to realize that he is defying every law of gravity and physics — not to mention common sense.

STOPPING: Once the prizewinning chrysantheumus have worked their way free from the bicycle spokes, the rider will consider it advisable to stop, especially since he is heading toward a potentially messy confrontation with a little old lady.

At this moment, however, he has completely forgotten whether stopping involves pedalling backwards, squeezing the handlebars, or throwing sandbags over the back fender.

Fortunately, little old ladies, unless they are extremely hard of hearing, are astonishingly adept at shinnying up light posts if one simply shouts, "Watch out, little old lady."

Youth Alienation Topic

American sociologist Dr. Kenneth Polk will speak on Schools and the Alienation of Youth in the fourth and final summer lecture at the University of Victoria Wednesday at 7:30 p.m.

Dr. Polk, associate professor of sociology at the University of Oregon, has numerous publication on the topic of adolescent delinquency, law enforcement and other youth problems. He is special investigator for the Marion County Youth Study, a five-year research project studying maturational reform and rural delinquency.

The lecture, in Lansdowne College Lounge, room 203-4, is free and open to the public.

MAX FACTOR Creates
The First Waterproof . . . Weather And Perspiration Proof Make-Up

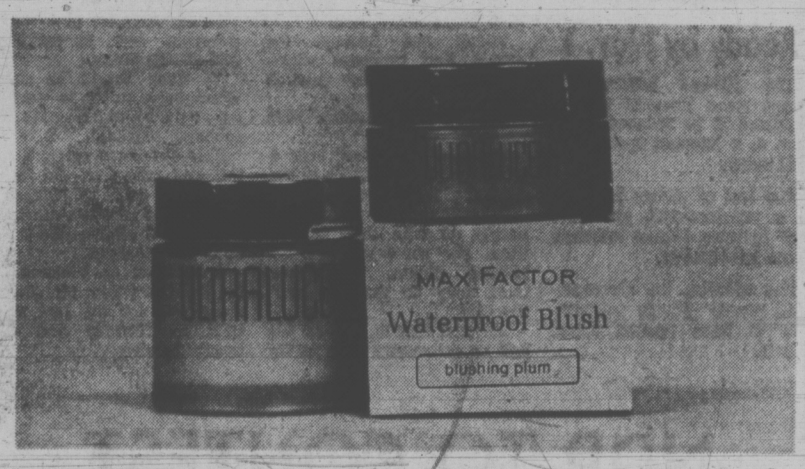

Ultralucent Waterproof Blush
A feather-light, easy-to-apply blusher for a new kind of glow that looks natural, healthy and fresh. It tones without texture, stays on until you're ready to soap or cream it off. Blushing Pink, Peach, Plum or Bronze. Each 3.50

Ultralucent Waterproof Make-Up
Light and streak-free, it blends on easily for a most natural looking finish. Just once a day does it . . . no re-touching and no fresh applications are needed. In shades of Soft Fawn, Natural Honey, Creme Glow, Cool Biege or Cool Bronze. Each 2.50

Cosmetics, Main Floor

EATON'S
Store Information 382-7141 Downtown

UNICORN
END OF SUMMER SALE CONTINUES ALL WEEK
658 View 385-5114

Fill Up On GOODNESS

PALM Sour cream adds zest to many family favorite meals . . . find new ways to "mix or match" this flavorful dairy food.
Remember PALM DAIRIES combine quality and good taste NATURALLY . . . enjoy healthy, appetizing and economical dairy products, locally processed from Vancouver Island milk.

PALM
DAIRIES LIMITED

HONDA
DISCOUNTS
DEMONSTRATORS
"World of Pleasure"
PEARSON

family

WENDY DEY – EDITOR

Cooper's Droop

Comfort beats 'being trussed up like a ham'

LONDON (AP) — Cooper's droop holds no peril for the bountiful braless birds of Britain.

"Cooper's what?" asked dancer Fiona Pennaman when informed a recent journal of the American Medical Association had warned that girls going without a bra risk "development of pendulous breasts caused by stretching of the fibrous tissues attaching the breast to the chest."

Once lengthened by gravity, the consultants submitted, "these fibrous connections, Cooper's suspensory ligaments, do not resume youthful dimensions and no amount of exercise will restore pristine mammary profile."

"This Cooper must be a nit or a twit," scoffed Miss Pennaman, projecting a pectoral profile to delight the eyes of a Rubens. "Going about without a bra is far more comfortable than being trussed up like a Yorkshire ham."

"Look, love," advised Josephine Quinn of Nottingham, leaning unfettered over the centre court at Wimbledon, "one's got to have something to droop before one worries about it. Doesn't one?"

Claire Greenway, a riding instructress from Folkestone, Kent, seemed a little put out at the suggestion of American doctors that a supportive bra would reduce "the amount of ptosis," until told this meant sagging.

"Oh," she cried in relief, "I only worry about that when I put on some weight. Like right now, I'm half a stone too heavy." That's seven pounds.

Is horseback riding without a bra uncomfortable? Miss Greenway replied, somewhat enigmatically, "Only for the horse."

Most of the unbuttressed women interviewed were relieved at the medical journal's conclusions that "the whole affair is one of appearance rather than health." At worst, the perils of pendulosity, if realized, would leave one looking like members of certain African tribes where bras were burned before the dawn of history.

"I suppose it all depends whether a dolly-bird wants her picture in Playboy or National Geographic," remarked comely Lindsey Aldridge, a cashier at a hamburger haven called the Great American Disaster, who chose the unconfined state for comfort rather than creed. "I don't hold with that women's lib lot, I just feel better without."

Oddly enough, the only real hostility to the survey developed in the Kings Road of Chelsea, the no-bra capital of the Western world. In tow behind an enormous Great Dane came a prodigiously ptosed specimen.

The approach was discreet, scholarly.

"Madame . . . the Journal of the American Medical Association has warned that your not wearing a bra can lead to, ahem, pendulosity . . ."

"Bloody cheek," she bellowed. "I am wearing a bra."

The dog was still growling and the woman howling for a constable, when the researcher abruptly concluded his inquiries by disappearing into a crowded boutique.

Kindergarten Noise Dilemma for Oak Bay

By PAT DUFOUR
Times Staff

Just as Solomon had to draw on his wisdom to decide which of two women was mother to the child they claimed, so will Oak Bay council have to mediate on children who laugh or shout in that municipality.

Crux of council's dilemma is the Blue Jay Nursery School at 2284 Windsor.

Letters have been written to council asking them to take action on the noise that emanates from the school at certain hours, disturbing them and preventing them from using their gardens during the summer months.

Operator of the school, Mrs. Jean Parry, reported to a recent zoning committee meeting that her school was becoming more of a day care operation, than a kindergarten, because of the working mothers who used its facilities.

This, she said, added to the problem.

Monday night, council received 18 letters from residents asking that the school be allowed to continue its operation.

One man, who says he's never seen the children playing in the school yard without a responsible adult in the last 10 months, asks:

"What type of people govern what is allowed in Oak Bay? When an eight-year-old's afternoon birthday party is raided by the police because six boys are making too much noise, when the police and SPCA answer a complaint because a dog whines for a few minutes after being put in the backyard from the basement because he can't get out to visit a bitch in heat, when the police answer a call from a complainer because his neighbor is trying to start his car, and when a children's play school such as the Blue Jay Nursery is threatened with closure because some neighbors don't like children around?"

A woman writes:

"For goodness sake please take steps to preserve at least one place in this area where these little citizens of tomorrow can be protected from the narrow-mindedness of these who have had time and opportunity to live their young lives and are now wallowing in self-pity!"

Condemning the "constant complainers," she adds: "Such a fuss they make in this district over smoke from incinerators, lights in parking lots, noise of traffic and construction workers, the cawing of crows, pollution of seagulls, dogs, cats — and now, children!"

She reminds council about their concern for providing recreation for Oak Bay's senior citizens and others. How about the small tots, she asks.

A working mother, whose child attends the school pleads that it is the only one of its type in the area.

Another father comments: "I would hope that these sort of institutions are encouraged, rather than discouraged.

"Young laughter and some noise is refreshing, however, at times it seems that Oak Bay is bent on suppressing youth in favor of the elderly."

Unlike Solomon, council will need more time to deliberate.

Monday night they voted the matter back to zoning committee, which, hopefully, will come up with the solution.

Himmler Thanked Him For Shave

By R. J. ANDERSON

TORONTO (CP) — Ernie the barber says Heinrich Himmler was "known as a very mean man."

That's an understatement. The infamous Gestapo chief was hanged after the Second World War as a war criminal.

He treated Ernest Schiller well enough, though. He said "thanks" for a good shave and ordered for him a double ration of bread.

Like most barbers, Mr. Schiller talks freely with his customers in his little shop in a downtown Toronto hotel but it takes coaxing to get him to tell of his experiences during seven years in a German concentration camp.

"It just makes me excited, you know," he says.

Twenty-seven years after the war ended, Mr. Schiller bears little resemblance to the heavy-set, 200-odd-pound "muscleman" he was at the age of 25 when he was seized by the Nazis in Vienna in 1938. Seven years and 13 camps later, he weighed 98 pounds and hasn't put on many pounds since.

Nor does he look like a vengeful man which he was, at least once shortly after the war, when he delivered up to justice a Gestapo leader who had been a close friend during his school days in Vienna.

There is no detail in the story that, once started, comes out in short, jerky sentences between the steady clip-clip-clip of his barber shears, not even of the day, he thinks it was in 1942, when he shaved Himmler.

It was in the notorious Polish concentration camp at Oswiecim, more widely known to the world under its German name of Auschwitz.

"I was so scared," he recalls.

"Himmler came inspecting with a group of SS men. He asked if there was a barber so my commandant said, 'Here's Ernie. He'll give you a good shave.'

"Don't ask how, I was. I shaved him. He said 'thanks' to me and called one of the guards and told him to give me a double ration."

Mr. Schiller was a political prisoner and fared better than most concentration camp victims. As a kalfacter, personal servant to the camp commandant, he had better rations and cleaner clothes than other prisoners. And he was favored by his commandant who took him along from camp to camp in moving up the Nazi promotion ladder.

Mr. Schiller described his commandant as a "human man" but said he could not remember his name nor what happened to him on the day in 1945 when the United States Army liberated him and 18,000 other prisoners from his last camp, in western Austria.

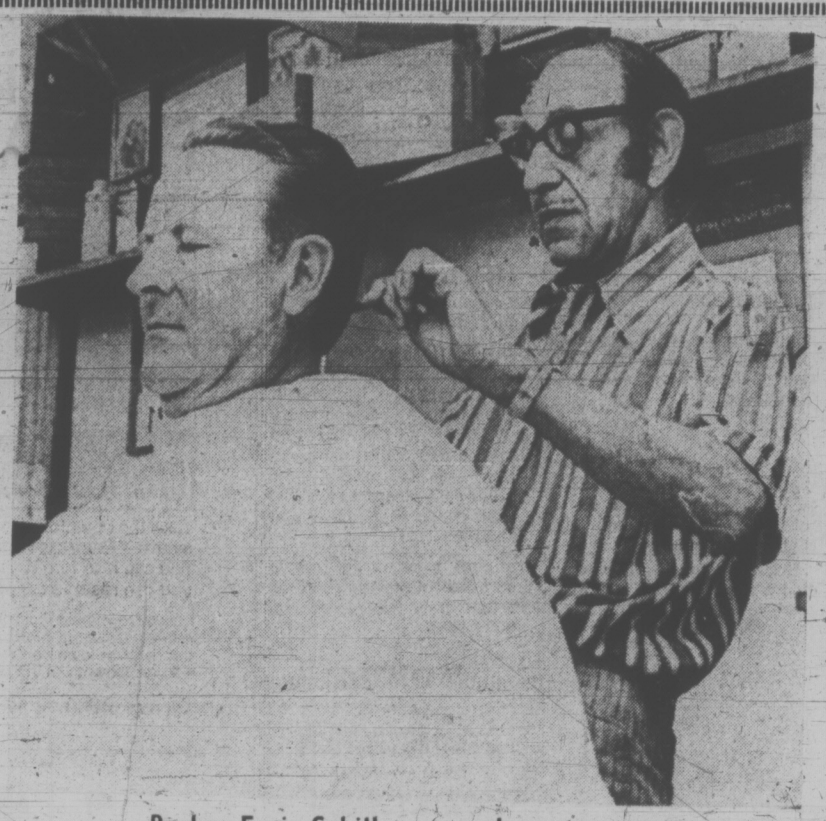

Barber Ernie Schiller remembers war years

For eight days before the liberation there was little food in the camp that housed Hungarian, Romanian, Russian and other prisoners.

"The SS men themselves had no more food. They ate potatoes. We fought for the peelings . . .

"Everybody was going sick. I weighed 98 pounds when I came out and I had typhus."

Not all of the Nazi guards escaped. The prisoners had an underground organization and had obtained weapons in readiness for liberation.

"Then the shooting started. Don't ask how many from the SS were hanging on trees. They killed a lot.

"There was a German criminal among the prisoners I think a killer. He was a bad guy. They shot him, too."

Mr. Schiller spent weeks in an American military hospital then went back to Vienna to try to find his parents.

"I found them in the graveyard," he said quietly.

Mr. Schiller's father was a member of an anti-Nazi group in Vienna in 1938 and escaped to Switzerland after anschlus. The Gestapo took young Schiller instead.

Schiller senior returned to Vienna three months before the war ended.

"Had he stayed in Switzerland, he might still be alive," says Mr. Schiller.

He said both his parents died natural deaths but gave no details.

Late in 1945, while working for the occupation authorities in Vienna, Mr. Schiller was sent to France.

"I went to France for a reason," he said. "I had an old friend. He had become one of the highest SS men.

"He had been working in a camp where he deported all the French people who came in. I knew this.

"I found him. They took him to court there. I think there were 60 witnesses still alive."

Mr. Schiller stayed in France, working as a barber, and there he met the girl who became his wife.

They came to Canada in 1950, landing in Hamilton, then moving to Toronto.

dear abby

Parents 'Blessed'

DEAR ABBY: Every time I read a letter in your column from parents complaining because of a problem with a child I could scream! I would give my right arm to have their problem.

I am 23, married, and have been to several doctors dealing with sterility problems, and I have been told I am sterile. We want to adopt a child, but there is a long waiting list of at least three years.

People who have "problems" with their children should thank God every day of their lives that they are able to have children—no matter what kind of problems they have with them. They are blessed and don't even appreciate it. I envy them their problems with their children, and I couldn't mean it more sincerely.

Heartbroken for Real

DEAR HEARTBROKEN: Apparently you want to adopt a newborn, Caucasian baby, which is not easy to come by. Babies of mixed parentage are available. Also Korean babies. Also children in orphanages, some of them handicapped. If you are sincere, and consider "problems" a blessing, you need not remain childless.

DEAR ABBY: What do you think about a man whose house is cluttered with pictures of himself? He has them in every room, framed and on the walls, and sitting around in expensive frames on every end table, and even on the window sills.

This man is now fat and bald, and most of these pictures were taken long ago when he was young and handsome and had lots of hair and a trim physique. Nobody would recognize him as the same person.

What is wrong with him?

Wondering

DEAR WONDERING: Nothing need be "wrong" with him. Maybe he just enjoys seeing himself as others SAW him.

DEAR ABBY: My son was overseas for over a year, and when I heard he was coming home I started counting the hours.

Well, he came home, and guess where he went? Straight to his girl friend's house! I was so hurt I cried all night.

Abby, if you had a son and he did this to you, tell me truthfully, how would you feel?—Hurt Mother.

DEAR MOTHER: I HAVE a son, and I can tell you truthfully, if my son had a girl waiting for him whom he couldn't wait to see, I'd not be hurt. I'd be grateful for his good fortune. (Many young men will not be coming home . . . and many others will not have girl friends waiting for them.)

Problems? Trust Abby. For a personal reply, write to ABBY, BOX 69700, L.A., CALIF. 90069 and enclose a stamped, addressed envelope.

YOUR HOROSCOPE

Forecast for Wed., August 2, 1972

By SYDNEY OMARR

ARIES (March 21-April 19): Expand operations. Invest in own talents. Fine for vacation planning. Participate in special social event. See and be seen. Come out of shell. Money situation will work in your favor. Know it and be happy!

TAURUS (April 20-May 20): Take initiative. Exercise independence. Be original. Dealings indicated with Leo, Aquarius and Scorpio persons. Wear bright colors. Imprint your style. Refuse to be intimidated. Judgment is on target.

GEMINI (May 21-June 20): Make points in positive manner. Ask questions. Don't accept superficial answers. Dig for information. Be a good reporter. Do plenty of personal investigating. Someone may be trying to conceal facts.

CANCER (June 21-July 22): Friends help make this a time of contentment. Entertain at home. If possible, Stick to what is familiar. Remember special anniversaries. Purchase gift for family member. Taurus, Libra persons figure prominently.

LEO (July 23-Aug. 22): Avoid tendency toward wishful thinking. Be analytical. See persons as they actually are, not as they could be. Means be realistic. Outline ambitions. Find out where you want to go — then take steps in that direction.

VIRGO (Aug. 23-Sept. 22): Accent is on long journey, education, special correspondence. Relationship is intensified. Nothing now is apt to occur halfway — it is all or nothing. Know it and prepare accordingly. Capricorn is in picture.

LIBRA (Sept. 23-Oct. 22): Accent on joint efforts. Discuss money with mate, partner. Get rid of burden not rightly your own. Sympathize with one who confides problem. However, refuse to become inextricably involved. You will understand.

SCORPIO (Oct. 23-Nov. 21): Take new steps in different direction. Review past without brooding. Look ahead to future. Take time to decide — refuse to be pushed into corner. Spotlight is on public relations, legal agreement.

SAGITTARIUS (Nov. 22-Dec. 21): Follow through on hunch. Pacing now is of special importance. You receive offer. Strike while opportunity is bright. Teach and learn. Look beyond the immediate. Perceive scope of potential. Aquarius is involvd.

CAPRICORN (Dec. 22-Jan. 19): You experience elation due to more freedom and because member of opposite sex returns affection. Come out of emotional rut. Get going with creative project. Make changes and test ideas, theories.

AQUARIUS (Jan. 20-Feb. 18): Action occurs around home base. Mystery is unravelled. You get information which helps solve dilemma. Scorpio and Leo individuals figure prominently. Be thorough in examining any legal document.

PISCES (Feb. 19-March 20): Obtain hint from Aquarius message. Be versatile. Avoid meetings for purpose of idle gossip. Get plans in order. Utilize alternatives if temporarily blocked from main course of action. You will succeed.

IF TODAY IS YOUR BIRTHDAY you are dramatic, often moody, intent on pleasing loved ones, desirous of a private cheering section. Approximately two months ago you went through an experience which tested your mettle. In October, you may be pulling up stakes. You are due for more pleasant times and relationships.

(To find out more about yourself and astrology, order Sydney Omarr's 50-page booklet, "The Truth About Astrology." Send birthday and 75 cents (no cheques) to Omarr Booklet, c/o The Times.

Student Spree a Steal

BRANDON, Man. (CP) — Six Grade 10 students of Brandon collegiate went on a shoplifting spree in a city department store this year with full knowledge and co-operation of the store's management.

The students, conducting an experiment to test public involvement and attitudes on shoplifting, pilfered such items as purses and barbecue utensils in such a manner that onlooking customers could not fail to notice.

However, not one of the "thefts" was reported to store management.

Free for the Asking

By HARRIET HART

If you have grown up in the city, you probably know very little about farming. The illustrated 60-page booklet "Farming In Canada" ("L'Agriculture Canadienne") will help you fill the gap.

It starts by telling you about the early days of farming and about Canada's first farmer, Louis Hebert, a native of France. In 1617 he cleared land in the Quebec City area in order to plant grain and raise livestock.

You will also learn that Canada's farmland is larger than the wonle of Japan whose population is five times that of our country.

There is also information about the various type of farms from coast to coast, how farm products reach the consumer and how the federal government assists farmers and safeguards our food supply.

This is not a handbook how to farm, but rather an easy-to-grasp survey of farming in Canada. It will help you appreciate the significance of agriculture to our nation.

Contact: Information Division, Department of Agriculture, Ottawa, Ont. K1A 0C7. Please allow at least two to three weeks for delivery.

EVERYTHING IN GLASS
ALL KINDS
360 BAY
388-4811 • 388-4141

ROSE'S JEWELERS
MID-SUMMER
WATCH SALE
SAVE UP TO
1/2 ON FAMOUS MAKES
PARK FREE
City Parkade on Johnson St.
Easy Terms—Layaway Charges
ROSE'S LTD.
1317 DOUGLAS ST. JEWELERS

MULLINS MARINE
10-SPEEDS
OVER 500 IN STOCK
925 YATES STREET

VICTORIA Fabric Shop LTD.
SUMMER BUDGET STRETCHERS
An Attractive Collection of
Imported Linens
Interesting weaves in pretty, plain shades. 54" wide. Reg. 4.95. SALE, yard 1.98
Italian Linens in checks and stripes. 54" wide. Reg. 3.98. SALE, yard 1.98
Linen and Terylene in smart prints and color combinations. 45" wide. Reg. 6.95. SALE, yard 3.98
"RAINBOW" POLYESTER—Lacy Knits. Easy care, 60" wide. Reg. 4.98. SALE, yard 3.98
COURTELLE NEOSPUN JERSEY. A versatile easy-care fabric in plain shades including red, white, blue, grey, turquoise, lilac, plum, gold and many more. 68" wide. Reg. 6.95. SALE, yard 5.49
TIE SILK AND SURAHS. A lovely collection of prints in smart color combinations, hand washable. 45" wide. Reg. 2.98. SALE, yard 1.98
CRIMPLENE. The easy care fabric that goes anywhere from the beach to the ballroom. Plain weaves in shades of lilac, coral, pink, red, white, blue, green and many more. 60" wide. Reg. 5.99. SALE, yard 3.99
1/3 OFF ALL SUMMER COTTONS
Open Daily 9 a.m. to 5:30 p.m.
• Drapery Lining • Rods • Fabrics
• Pleating Kits and all other accessories
1218 BROAD STREET 382-8541
(Between Yates and View)

Who is the RAYMOND girl?
And why are people saying such terribly nice things about her?
The Raymond girl is a little girl, a big girl, in fact just about any girl who's been attracting lots of attention lately. Because no matter how active she is, her hair always looks it's shiny, bouncy best! Now what makes a Raymond girl so attractive? Her talented Raymond hairstylist of course. That's why a Raymond girl has more fun. And that is why people are saying such nice things about her. Isn't it about time you became one of Raymond's girls!
Raymond Salons
Woodward's
2nd Floor — Phone 386-3322
Use Your Charge!
Manicurist Now Available!
Woodward's Mayfair Phone 386-3322, Cobble Hill, Duncan, Ganges, Gulf Islands, Jordan River, Port Renfrew, Zenith 6311 (Toll Free). Store Hours: 9:30 a.m. to 6 p.m. Evening Shopping Thursdays and Fridays 'til 9:00 p.m. Open Mondays.

Cedar Volunteers Best Group

CHERRY CREEK — Cedar Volunteer Fire Department was the over-all winner of the Vancouver Island Firefighters' Association's evolutions held here Sunday.

Over-all winner was ascertained after compiling the results of the day's competitions as well as year-round attendance and contests.

Tied for second were North Cowichan and Campbell River departments. Duncan was third.

More than 150 firemen from 13 departments plus their wives and children attended the competitions held near Port Alberni.

Winners in main events were:

Make and break — Wellington was first with 4 minutes 21 and four-fifth seconds while Campbell River was second and Cumberland third.

Junior firemen make and break: won by Duncan.

Hose laying and water target: won by Duncan with 59 and two-fifths seconds (a record) with the next closest time being Ladysmith's one minute and 5 and three-fifths seconds.

The ladies' hoserolling contest was won by Mary Digby, of Cedar, with a time of 11 and two-fifths seconds. Peggy Hand, Comox, and Mary Harrison, Campbell River, tied for second.

The mystery event, which was to have four people carry a board supporting a bucket of water by rope through gushing water and over tires, was won by the Wellington department.

Jack Robertson, chief of the Cumberland Fire Department, was awarded an honorary life membership in the association.

Shore Improvements Submitted

Proposals before the Capital Improvement District Commission for the long-range improvement of Victoria's harbor frontage may be bolstered by new engineering studies before the commission's fall meeting.

CIDC chairman Everett Brown said Monday the three municipalities touching the harbor submitted suggestions for its improvement and these had been considered by one full meeting of the commission.

Technical staffs of Esquimalt, Victoria and Saanich had prepared reports on possible improvements and these had been referred back for supporting information such as ecological effects, Brown said.

He was hopeful this additional information would be ready for the commission's next meeting.

PROGRAM

The commission is attempting to lay out a program for development over a number of years, he said.

"It is certainly not going to be done overnight," the chairman commented.

In previous undertakings, the Capital Improvement District Commission has rebuilt Dallas Road and Beach Drive in Victoria and Oak Bay, and installed rock walls, sidewalk, curbs, street, gutters and landscaping along part of the upper Gorge in Saanich and Esquimalt.

Future work could include improvements to the shore on Portage Inlet in Saanich and View Royal.

Search for Small Boy Moves to Wooded Areas

The search for a 2½-year-old boy missing in the wake of a fire Thursday on Salt Spring Island has moved from the ruins left by the fire to the surrounding forest, Ganges RCMP said today.

Intensive searching has turned up no trace of Phillip Norman Turley, missing since fire destroyed four cabins and about an acre of bush at Musgrave Landing, about 16 miles south of Ganges.

An additional eight RCMP officers from Colwood and Victoria joined the Ganges office for a search of nearby bush, RCMP said.

Ganges RCMP said they had "gone through the ruins pretty well," and would do the woods today.

Two police dogs used in the search have been hampered by the hot temperatures during the last few days. When it gets too hot, the dogs stop breathing through their noses, and pant.

UNATTENDED

The child, the son of Clifford Turley, formerly of North Saanich, had been left unattended before the fire broke out at about 6 p.m. Thursday.

The fire is believed to have begun in the cabin the boy was in and spread to three nearby cabins, and the bush before it was put out by a water bomber.

The child had been living on the island with his father, his two sisters, and several other young people since spring.

Bones found in the wreckage of the cabin were analysed by the pathologist's office at Victoria's Royal Jubilee Hospital and were found not to be of the human variety.

Car Safety Inspectors Accept Pact

Ninety vehicle inspectors at four B.C. government testing stations have voted between 85 and 90 per cent in favor of accepting a pay raise of $50 a month.

Ed Honcharuk, a B.C. Government Employees Union representative, said the offer came after three days of work to rule and a 94 per cent strike vote by the inspectors at Victoria, Vancouver, Burnaby and Richmond.

The inspectors earned between $582 and $701 a month.

AROUND VICTORIA

Hospital Unit Shut

The major portion of the new ambulatory care unit at Victoria General Hospital will be shut down for almost a month next Monday for replacement of floor tiling.

A fault in the tiling was discovered shortly after the $375,000 unit was opened in February. The manufacturer is replacing the flooring without charge to the hospital.

Dr. Embert Van Tilburg said today some treatment rooms will be re-opened Aug. 21. The day care section, where there are 18 beds for minor surgery, will reopen about Sept. 5.

* * *

Three juveniles will be charged in connection with a break-in followed by extensive vandalism, Colwood RCMP stated today.

RCMP said the home of Jim Hastka, 2848 Knotty Pine, was broken into Saturday at 7:30 p.m. and Sunday at 9 p.m. The vandals dumped flour on the rugs, threw eggs at the walls and caused "extensive damage."

Several watches and some coins were also stolen in the break-in.

The money and most of the watches have been recovered, RCMP said.

* * *

Campbell River RCMP said there is no sign of the body of Leslie Darwin Lloyd, 65, of Glenwood, Washington, missing since a boating accident that claimed the lives of two women.

Police have been searching for the dead man since the accident Friday. The canoe tipped over in Arran Rapids near the mouth of Bute Inlet, about 30 miles north of Campbell River.

The bodies of Mary Logan Letherbee, 61, of New York and Gloria Quayle, 55, of San Francisco, were found wearing lifejackets near the canoe.

Patricia Dickerman, 59, also of New York, survived the incident.

* * *

An inquest will be held into the death of a 19-year-old Esquimalt youth, injured in a traffic accident Saturday, who died in hospital Monday.

Brian Wendall Dempsey died after suffering head and other injuries about 9:25 a.m. Saturday, Esquimalt police reported.

Dempsey was alone on a motorcycle when it collided with a car backing from a driveway. The driver, George Altman, 34, of Portland, Ore., and his wife, were not injured.

HONDA
DISCOUNTS
DEMONSTRATORS
"World of Pleasure"
PEARSON

She sails from Victoria's door right into Port Angeles.

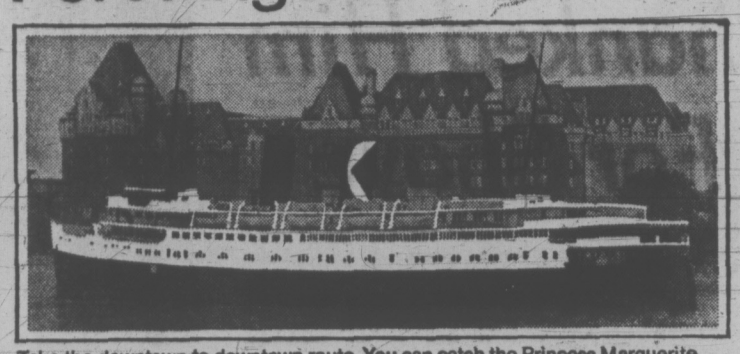

Take the downtown to downtown route. You can catch the Princess Marguerite near the Empress Hotel, drive off at Port Angeles, and be on your way to Seattle. You can also forget about the uncertainty of getting your car on the ferry, because you can reserve car space ahead of time.

Leave Downtown Victoria 1:30 p.m.
• Arrive Downtown Port Angeles 2:45 p.m.
Leave Downtown Port Angeles 3:15 p.m.
• Arrive Downtown Victoria 4:30 p.m.

$3.00 Adult return extended one day excursion.

$3.75 Adult return weekend excursion, leave Friday or Saturday return before Tuesday.

For reservations and information 385-7771

CP Rail

b.c. briefs

Gaglardi Intervenes, Families Move Back

KAMLOOPS (CP)—Rehabilitation Minister Phil Gaglardi said Monday seven families who moved into tents outside their flood-damaged homes at the weekend can move back into temporary accommodation in a department of highway apartment block.

The families, whose homes were damaged when the Oak Hills area was flooded in June, were given accommodation in the block until the end of July.

They were told they could not extend their leases because the apartment block was scheduled for removal to make way for a highway bypass.

Gaglardi, who is also MLA for Kamloops, said he had intervened in what he termed "a ridiculous situation" and that the families "will go back where they were."

"It's one of those red tape deals and I've got it straightened out," he said. "Those buildings certainly do not have to be taken down at this time.

Repairs have been completed on only 51 of the 200 houses and mobile homes damaged by the flood.

Monday water in the area is extremely clouded because of a heavy run-off from the Fraser River.

He said it would be at least another month before the operation could begin. The company had hoped to start operations in August.

* * *

Woman Sentenced

VANCOUVER (CP) — A Vancouver woman was jailed for 27 months Monday after pleading guilty in provincial of Montreal of $8,000 last April. Beverley Morrison was court to defrauding the Bank also sentenced to nine months in jail for fraud and possession of stolen property and three months in jail for two counts of forgery in Richmond. The sentences, imposed by Judge Perry Millar, will run concurrently.

* * *

Salvage Bid Delayed

VANCOUVER (CP) — Poor visibility has postponed salvage attempts on the tug Haro Straits by International Hydrodynamics Co. Ltd. of North Vancouver.

The tug sank off Point Roberts in February. The company has been awarded a $116,000 contract by the federal ministry of transport to salvage the vessel.

A company spokesman said

Prisoners Eating

PRINCE GEORGE (CP) — Prisoners at the Prince George regional correctional centre have abandoned a hunger strike which began last week, prison officials said Monday.

Spokesmen said inmates were eating Monday and that complaints are being studied by officials.

* * *

Fee Protested

PRINCE GEORGE (CP) — Representatives of the Western Mobile Home Parks Owners' Association were to meet Lands and Forest Minister Ray Williston today in an attempt to get the mobile home park fee act modified. The park owners are unhappy about the legislation, which sets out a fee scheduled for mobile homes to be collected by the park operator.

* * *

Charged

BURNABY (CP) — Donald Walter Holmwood, 59, of Burnaby, was charged with attempted murder Monday after his daughter-in-law, Barbara Holmwood, 34, was attacked with a knife. Mrs. Holmwood was in fair condition in hospital with wounds to her chest, leg and forehead.

* * *

Fund Voluntary

VANCOUVER (CP) — The 1,772-member Amalgamated Transit Union voted Monday to approve a voluntary collection from union members for funds to contribute to the political action fund of the British Columbia Federation of Labor. Union business manager Bill Link said an original motion to assess a $2 levy from members was dropped.

Healing Substance... Shrinks Piles, Checks Itch

Exclusive healing substance proven to shrink hemorrhoids...and repair damaged tissue.

A renowned research institute has found a unique healing substance with the ability to shrink hemorrhoids painlessly. It relieves itching and discomfort in minutes and speeds up healing of the injured, inflamed tissues.

One hemorrhoidal case history after another reported "very striking improvement." Pain was promptly and gently relieved . . . actual reduction or retraction (shrinking) took place.

And most important—this improvement was maintained in cases where clinical observations were continued over a period of many months. Furthermore, these tests and observations were made on patients with a wide variety of hemorrhoidal conditions. All this was accomplished with a healing substance (Bio-Dyne) which quickly helps heal injured cells and stimulates growth of new tissue. Bio-Dyne is offered in ointment and suppository form called Preparation H.

In addition to actually shrinking hemorrhoids, Preparation H lubricates and makes elimination less painful. It helps prevent infection which is a stated cause of hemorrhoids.

Just ask your druggist for Preparation H Suppositories or Preparation H Ointment (with a special applicator).

Satisfaction or your money refunded.

Preparation H

SIMPSONS-SEARS

4 DAYS TO SAVE!

$25 OFF Sears-O-Pedic MATTRESS AND BOX SPRING

Twin 39" Width Mattress or Box Spring
Reg. 89.99
SALE PRICE
64.98 ea.

Double 54" Width Mattress or Box Spring
Reg. 99.98
SALE PRICE
74.98 ea.

Queen Size Mattress and Box Spring Unit. Sale Price 179.98

Here's sleeping comfort with firmness . . . and to make sure we've added more support in the centre third of the mattress where your body weight is greatest. We call it Posture mate. Then we put in edge supports for full-width, all-around stability and side support. Topped with exquisite rayon damask cover multi-quilted to ½" Serofoam for added surface softness. Save now on years of sleeping comfort.

Simpsons-Sears Furniture (1)
Phone Enquiries 388-9111

Simpsons-Sears Hillside: 3190 Shelbourne Street. Lots of Free Parking. No Tickets, No Time Limit.

BEFORE THE JUDGE

An 18-year-old Lake Cowichan man was sentenced to six months at Wilkinson Road Jail and given an 18-month driving ban for dangerous driving, unlawfully being at large, theft over $50 and possession of stolen goods over $50.

William Wayne MacDonald was stopped by RCMP in Surrey May 22 while driving a car which had been reported stolen from Duncan May 21.

He fled on foot, stole a 1971 vehicle from a Surrey resident, and again stopped by Surrey RCMP after a chase through a residential area at speeds exceeding 80 miles an hour.

The charges were transferred to Victoria court. He failed to appear June 5 and was arrested by Colwood RCMP.

He requested a sentence at Wilkinson Road where he could complete his edueation.

★ ★ ★

Marion E. McGlaughry, 20, of 891 Brock Ave., was given a suspended sentence and two years probation for setting a fire and a single five-count charge of false alarm of fire.

McGlaughry pleaded guilty June 30 to setting fire to used tires April 4 at Francis Batteries and Tires, 2150 Blanshard and to setting off an alarm June 20 and four others on June 22.

★ ★ ★

Michael Fyfe, 17, of 611 Foul Bay Road was given a suspended sentence and six months probation for possession of marijuana.

He was stopped by police in Simpson-Sears parking lot July 30 and found to have a small quantity of the drug in his possession.

★ ★ ★

A 51-year-old man was fined $200 for changing price tags on some chess sets at The Bay, 1701 Douglas St.

A witness from the Bay's security staff said Alfred Young, 1186 Victoria Ave., took a price tag from a chess set worth $3.98 and put it on a set worth $5.98.

"It amazes me that you would jeopardize your reputation for two dollars," said Judge William Ostler.

★ ★ ★

Leonard Kim Hesjedal, 22, 1051 Chesterfield Rd. received a suspended sentence and six months probation for possession of 25 grams of hashish.

Hesjedal was arrested at 10:40 a.m. May 2 at his home after an informant tipped police.

★ ★ ★

In traffic court Betty Mae Taylor, 23, of 975 Latoria Road, was fined $350 by Judge Edmond Jorre de St. Jorre for driving with a blood-alcohol count of .13 per cent at 2:42 a.m. July 9.

Taylor was arrested after she drove through a red light at the corner of Douglas and Bay, colliding with another car causing $1,600 damage and sending the passenger in the other vehicle to hospital.

★ ★ ★

St. Joore sentenced Michael James O'Hanlon, 20, of 1912 Duchess to 21 days in jail for driving with a blood-alcohol count of .12 per cent on Oak Bay Ave. at 9:05 p.m. Sunday.

★ ★ ★

James Edward Weber, 44, of 3750 Saanich Rd. was fine $350 for driving with a blood-alcohol count of .23 per cent on Saanich Rd. at 1:45 a.m. Saturday.

★ ★ ★

Michael William Embury, 19, of Work Point Barracks, was fined $350 after he was arrested July 5 at 12:50 a.m. with a blood-alcohol count of .17.

He collided with the rear of another vehicle at a red light injuring four people.

Hospital Robbed

LA PLATA, Argentina (AP) — Five robbers, who identified themselves as members of a pro-Peronist guerrilla group, held up the Italian Hospital Monday and escaped with the peso equivalent of $30,000.

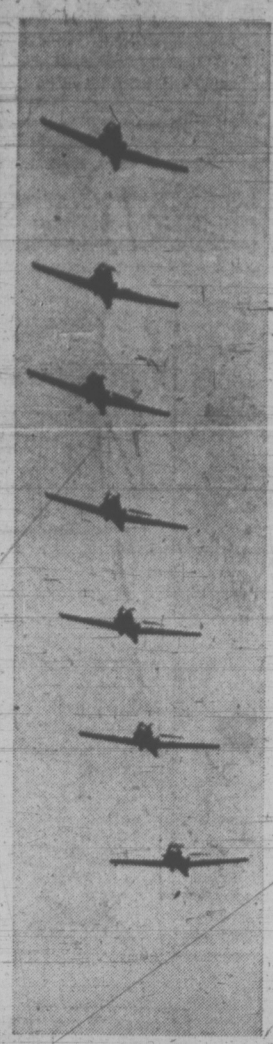

SOARING HIGH, the Canadian armed forces' Snowbirds will be a feature attraction at the Abbotsford Air Show Aug. 11 to 13. Led by Major Glen Younghusband of Summerland, B.C., the team will present 20 minutes of precision formation manoeuvres. The team uses the Canadian-designed and built Tutor jet trainer.

Ex-Broker Eyes Academy Land

Preliminary proposals for development of the 9.3-acre Victoria Riding Academy site by Monte Vanton, former Los Angeles real estate broker, now retired in Victoria, were tabled Monday until Vanton has a chance to meet council.

In a letter, Vanton has asked to discuss some "exciting developments."

He has offered to pay $700,000 for the property, now zoned for highrises and apartment buildings.

In his proposal, Vanton states:

"The buildings would be low profile, three storeys above ground floor — or four floors in all, predicated upon 350 units of residential town houses, designed to harmonize with the scale and character of the district.

"Every attempt would be made to use brick construction."

Vanton outlines plans that would have one area set aside for families with children and another for people without children.

"There would be two swimming pools, jaussiz, saunas, gyms, recreational rooms for parties and club affairs. A social and sports director would be part of the staff."

He also envisions the building of a large bird aviary on the property.

Vanton submitted his proposal after Oak Bay council had voted 4-3 not to accept the bid of Farmer Construction Ltd. to be given the land on which to build three 12-storey towers and 50 town houses.

In exchange, the construction company would have built an ice hockey-curling complex on land owned by the municipality near the Oak Bay junior and senior high schools.

FLAT ROOFS STAY

Oak Bay council unanimously agreed Monday that, desirable as it may be, you can't legislate esthetics.

Without a dissenting vote, it decided not to proceed with a bylaw what would ban the building of flat-roof homes in the municipality.

Ald. Douglas Watts said, "I'm anti-flat roof but I feel this bylaw would be discriminatory to houses that now have flat roofs. This would make them non-conforming." He said that, in the case of a fire, such homes would have to be rebuilt with a pitched roof at a much higher cost.

Ald. Douglas McLelland said he wasn't sure "If we should legislate for esthetics. If we can, I would like to see it widened.

"If you're going to grab the nettle let's take the whole plant."

Ald. Norman Pimlott, agreeing the bylaw should not be proceeded with, said the zoning committee had recommended it intitially to prevent the building of a new flat roof home in an area where the surrounding homes had pitched roofs. "We didin't want to see the depreciation of land of the people already there," he explained.

Tennis Ball Thumps Defended by Mother

An Oak Bay woman faced Oak Bay council Monday night defending the right of children to use a tennis practice board at Windsor Park.

Mrs. B. M. Mayzes, of 2423 Currie, presented a petition with seven names on it, representing the bulk of the block on which she lives.

All were in favor of the board remaining, saying that it provided no nuisnace factor.

Mrs. Mayzes explained: "I am the closest to the board. It's right outside my front room."

Referring to complaints made by Mr. and Mrs. John Keane and Mr. and Mrs. C. H. Chapman through their lawyers to council, Mrs. Mayzes added:

"I think steps taken to pacify the minority are out of order."

Ald. John Goult assured her that the only steps taken by council were to effect a reduction of noise. There was no intention of removing the board.

Mrs. Meyzes was asked to attend B committee's meeting when the matter is discussed further.

PEARSON
B.C.'s
LARGEST
DEALER IN
HONDAS

Forces' Pension Group Boosted

MONTREAL (CP) — Arthur Laing, veterans' affairs minister, said Monday the federal government will expand its standing committee on veterans affairs to cope with a flood of petitions for increases in service pensions.

The number of committee members will be raised from 28 to 34 and for the first time the committee will seat a woman, Mr. Laing told 600 delegates at the 31st biennial convention of Army, Navy and Air Force Veterans.

He said the committee must review about 8,000 petitions for pensions or pension increases which have poured in since the government liberalized laws dealing with pension grants a few years ago. Each case must be reviewed separately.

The veterans association, founded in 1840 to protect the rights and interests of Canadian veterans and their families, in recent years has expanded its progrm to include social reform at the national, provincial and local levels.

at Hilton-Tru-Dimensions

You're A WINNER

★ LOSE POUNDS
★ LOSE INCHES
★ WIN A NEW FIGURE
(See Guarantee Below)

WE SPECIALIZE IN
WEIGHT REDUCTION ONLY!
● From Age 19 to 90
● "No Fancy Frills"
"JUST PLAIN WEIGHT REDUCTION"

"LOOK WHAT THEY DID FOR ME!"
Says Mrs. Rita Millard
"I LOST 150 POUNDS"
Mrs. Millard has reduced from size 54 to a size 16, and will soon be a normal size 12.

NOW 150 LBS.

BEFORE 298 LBS.

Since starting her reducing program, Mrs. Millard has lost . . .
● 54 inches from her tummy
● 42 inches from her hips
● 25 inches from her bust
● 34 inches from her waist

RESULTS GUARANTEED
Tell us the dress size you want to wear, and we will tell you how many visits it will take and guarantee in writing that you will reach your goal. In fact, so absolutely positive are we that you will obtain your objective, that, as stated in our guaranteed programme, we will refund your money if we fail. It's positive assurance that we back up our Guarantee 100 per cent.

CALL NOW TODAY!
383-4178
Or drop in for your free courtesy tour and figure analysis. No obligation.

★ No disrobing
★ No crash dieting
★ No strenuous exercising
★ We are not a gym

CALL NOW — TODAY
JUST $2.00 PER TREATMENT

"LOSE POUNDS and INCHES or MONEY REFUNDED"
HILTON-TRU-DIMENSIONS Ltd.
FIGURE SALONS
3025 Shakespeare St. OPP. HILLSIDE PLAZA MAIN ENTRANCE Phone 383-4178
OPEN DAILY 9 to 9 SATURDAYS 9 to 3

HIDE SOMETHING FROM YOU? NEVER!

★ Fancy Frills
★ Fancy Decor
★ Lots of High Priced High Pressure Advertising
★ Carry Out Services
★ Bagging services, etc., are all extras that somebody must pay for - - - AND ARE GENERALLY HIDDEN IN THE PRICE OF FOOD!

At ECONO-MART you get the best quality foods at low, low Warehouse Prices!

HIDE SOMETHING FROM YOU? NEVER!

SAVE during these hours . . .
Monday to Wednesday
9 a.m. - 6 p.m.
Thursday, Friday,
9 a.m. to 9 p.m.
Saturday, 9 a.m. to 6 p.m.

at THIS ECONO-MART Location
4440 WEST SAANICH RD.
ROYAL OAK SHOPPING CENTRE
SAANICH, B.C.

Econo-Mart
A CANADIAN COMPANY

B.C.

MARMADUKE

"Be careful. If a ball rolls into the street around here, it's followed by a 200-pound dog."

THE FAMILY CIRCUS

"Aw, Daddy! That's the fourth town we've gone through without seeing a good place to stop for lunch. We're HUNGRY!"

GARDENING

hilda beastall

PLOTTING WITHOUT A TREE IN SIGHT

You moved into a new home today and, hopefully, are taking a respite to read your favorite newspaper.

What plans have you for the rectangle of ground the realtor designated as good garden soil?

If you crave a pleasant, partially shaded place for relaxing in summer and fall with a minimum of maintenance, let your mind wander to a woodland garden.

Not a tree in sight? Then the first thing is to play for slightly shading trees.

Since you want a minimum of garden work after your design is set, use deciduous trees so their leaves will constantly renew the soil with surface humus. you will then have no digging to do except when adding plants as you develop the simple plan of naturalizing.

★ ★ ★

Fertilizer will scarcely be needed, and watering will be less required as time passes.

Sounds ideal doesn't it?

Your first choice of trees can be simple, since you will not be growing plants demanding contrived perfection of sun, shade and winter shelter. They can even be the fast growing kinds we normally shun in single lot city gardens.

A group of three or five white birches planted off to one side away from foundations and trainage tiles will give a nucleus around which to build your woodland. Berrying trees to attract birds are natural inhabitants, for you find them through any wooded area though they are not natives.

To cover the year with daily interest why not add Mountain-ash (species of Sorbus), Hawthorn (Crataegus, pink or white) and Hollies(variegated and green)?

★ ★ ★

With the birch group as focal point, the Mountain-ash and Hawthorns near the selected sitting out place for added future shade, and the Hollies for dramatic winter interest of foliage and berries, your plan will show signs of development.

A roughly mown grass area will be cleaner to work from; it will decrease as suitable shrubs are added. Ideal situations will make themselves evident for planting groups of fall, winter and spring crocuses, a few daffodils, a group of exquisite fall cyclamens, and a sunny patch of winter blooming heathers with the birches as background. All remain in the ground for years.

Hints only. You will have other ideas, but keep them simple. It rests you just to contemplate the possibilities — moving day and all.

CRYPTIC CROSSWORD

ANSWERS TO MONDAY'S PUZZLE

ACROSS
4 For sale
8 Framed
9 Seepage
10 Anthem
11 Idling
12 Readable
18 National
20 Please
21 Spoils
22 Laertes
23 Accede
24 Reality

DOWN
1 Affairs
2 Partial
3 Geneva
5 Obedient
6 Supply
7 Legend
13 Bone-meal
14 Incites
15 Blushed
16 Cleve
17 Barred
19 Impact

CLUES

ACROSS
1 But it's not the venue for an open-air orchestral entertainment! (7, 5)
7 Southern European actor in disguise (5)
8 In the system policemen will always have a beat (5)
9 Watering-place (3)
10 Stall-holder (9)
11 The reason I have put the French word first (6)
12 The conclusion the composer comes to (6)
15 A good Christian example of one rendering first aid (9)
17 The field will provide half the foliage (3)
18 Tree-lined way loses its initial site (5)
19 Describing a score that is famous (5)
21 Could he be best in prayer? (12)

DOWN
1 The day before the present one (9, 3)
2 I will provide the beginnings of every grand opera (3)
3 An inscription over the body (6)
4 Subtle perception in what the student receives (9)
5 Aircraft company contacted (5)
6 Unfortunate member of the family produces an unconvincing story (4, 8)
7 Charge round a position for a shore battery (5)
10 Bed-linen for lovers, etc. (9)
13 Felt unwell — the French requiring outside assistance (5)
14 Mean description of a nettle? (6)
16 This key is not so important (5)
20 A kind of square is the starting point for drivers (3)

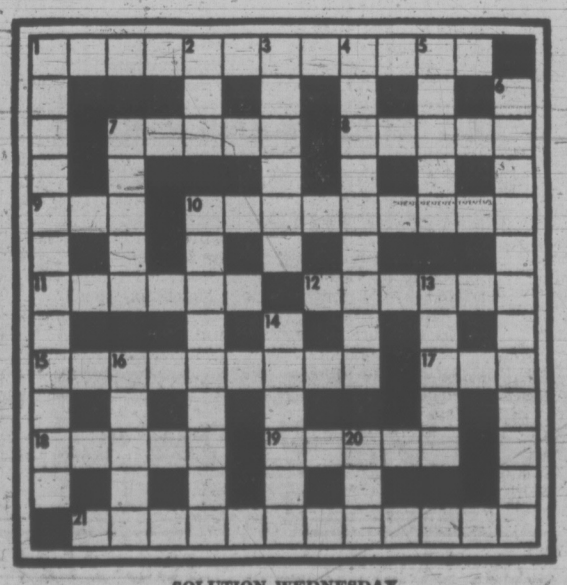

SOLUTION WEDNESDAY

The Bridge Expert

By FRED KARPIN

Today's deal is presented as a bridge mystery. You are informed that our South declarer committed an error in his play, thereby failing to fulfill a game contract. It is your job, as a bridge detective, to find declarer's mistake.

Both sides vulnerable. North deals.

NORTH
♠ J 9 7 3
♡ K 10
◊ J 5
♣ A J 10 6 2

WEST
♠ 6 2
♡ J 9 8 6
◊ K 9 8 2
♣ 8 7 5

SOUTH
♠ 8 4
♡ A Q 5 2
◊ Q 7 6 4 3
♣ K 3

SOUTH
♠ A K Q 10 5
♡ 7 4 3
◊ A 10
♣ Q 9 4

The bidding:

North	East	South	West
Pass	Pass	1 ♠	Pass
3 ♠	Pass	4 ♠	Pass
Pass	Pass		

Opening lead: Two of ◊.

Dummy's five of diamonds was played on the opening lead, East put up the queen, and South captured the trick with his ace. After the ace and king of trumps had gathered in the adversely-held trumps, South led his nine of clubs and finessed against West's hoped-for king. As is evident, East took this trick with his king.

East then played back a diamond, West's king taking the trick. West now returned a heart, and East made two heart tricks, thus sending South down to defeat. What error did declarer commit in his play?

From the very outset it should have been apparent to South that the danger to his contract lay in West's procurement of the lead, and his lead of a heart through dummy's king. Therefore, debeen designed toward keeping West out of the lead. This could have been accomplished very easily — if declarer had reflected before playing to trick one.

When West put up the diamond queen on the opening lead, declarer should have permitted the queen to win the trick. Assuming that East played back a diamond, the trick would be won by declarer's ace.

The outstanding trumps would then be picked up, after which declarer would take the club finesse, losing to East's king. It would now be impossible for East to put West into the lead for the latter to return a heart through dummy's king. And all the defenders could make from here in would be East's ace of hearts, for South would discard two of his hearts on the board's fourth and fifth clubs.

By declining to capture the opening diamond lead, declarer would have broken the East-to-West line of communiciation in diamonds. But unfortunately for his side, he did his thinking after playing to the first trick, instead of before.

FUN WITH FIGURES

By J. A. H. Hunter

Each distinct letter in this easy addition stands for a particular but diffirent digit.

"It takes a lot to keep your cool in that job! But our CCP is truly odd. What do you make of it?

COOL
COP

YAWNS

(Answer tomorrow)

Yesterday's answer: Peter $1.74 (Susan $1.16).

WAC Won't Go To Conference

Premier Bennett has officially announced he will not attend the provincial premiers' conference in Halifax Aug. 3 and 4.

Deputy to the premier and Deputy Provincial Secretary L. J. Wallace will represent the premier, the announcement says.

PEANUTS

BROOM-HILDA

WIZARD OF ID

APARTMENT 3-G

MISS PEACH

EB AND FLO

POLLY

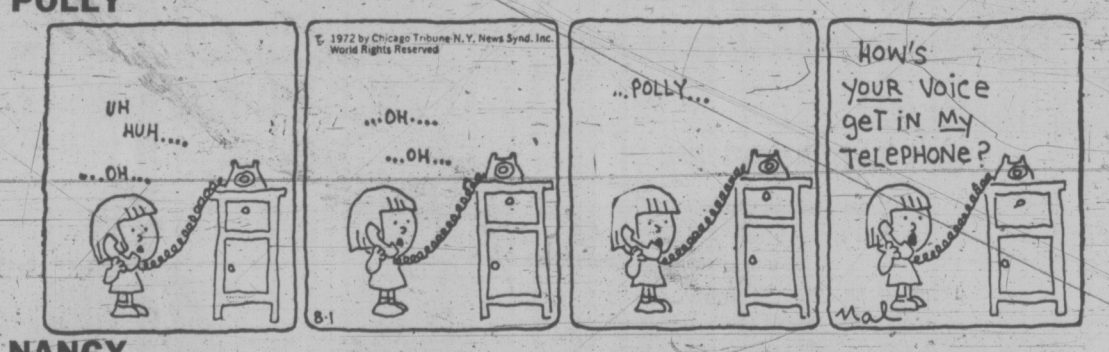

NANCY

MUTT AND JEFF

MARK TRAIL

386-2121

CLASSIFIED ADVERTISING

Vancouver Island's Largest Shopping Centre in Print

386-2121

BOX REPLIES
All replies to private box numbers available from 8:00 a.m. to 6:00 p.m. Monday to Friday inclusive.
Victoria Press Box numbers available on request. Charge $1.50.

OFFICE HOURS
Classified Counter, 8:00 a.m. to 6:00 p.m. Business Office, 9:00 a.m. to 5:30 p.m., Monday to Friday inclusive.

* * *

OFFICE CLOSED SATURDAY

* * *

TELEPHONE HOURS
8:00 a.m. to 8:00 p.m. Monday to Saturday inclusive.

* * *

CLASSIFIED COPY DEADLINES
Regular classified advertisements may be placed at the counter, 8 a.m. to 5:00 p.m. on the day prior to publication, Monday to Friday inclusive. By telephone, 8:00 a.m. to 5:00 p.m. Monday to Saturday inclusive.
All classified semi-display copy must be in the possession of Victoria Press Ltd., 2631 Douglas Street, by 4:00 p.m. on the day prior to publication, with the exception of that copy for Sunday Colonist must be in by 4:00 p.m. Friday.

FULL COVERAGE CLASSIFIED RATES

REGULAR CLASSIFIED
LOCAL RATE
One day, 9c per word per day.
Three consecutive days, 8c per word per day.
Six consecutive days, 7c per word per day.
1 6-pt. heading or white space allowed to be charged at 5 words.
Minimum advertisement 10 words and $1.00.
Each initial, sign, group of figures and abbreviation counts as one word.

SEMI-DISPLAY
LOCAL RATE
Ads requiring a style other than that mentioned above will be charged by the measured agate line (14 agate lines equal 1 inch).
One day, 40c per line, $5.60 inch.
Three consecutive days, 35c per line, $4.90 inch.
Six consecutive days, 30c per line, $4.20 inch.

NATIONAL RATE AND OUT-OF-PROVINCE RATE
Regular classified, 10c per word per day.
Semi-display, 43c per line per day, plus 10% if both type sizes are used.

Birth Notices, $2.00 per insertion for standard message of 30 words or less. 8c each additional word or initial.
In Memoriam notices, Cards of Thanks, Death and Funeral Notices, not exceeding 12 lines, $3.50 first insertion and $2.65 subsequent insertions. Each additional line, 35c daily.

Births, Deaths, In Memoriam Notices, Cards of Thanks, Personals not accepted by telephone.
Single paper rates on request.

SUBSCRIPTION RATES
Wherever carrier service is maintained, $3.00 per month.
By mail—
Canada, $3.50 per month, $10.00 per 3 months, $39.00 per year.
United States, $4.00 per month.
Saturday Only—
Canada, 25c per copy, $13.00 per year.
United States, 30c per copy, $15.60 per year
Commonwealth and Foreign rates upon request.
Mail subscriptions are payable in advance
Authorized as second class mail, Post Office Department, Ottawa.
Member Audit Bureau of Circulations

TERMS OF PUBLICATION
The Victoria Press Ltd. shall not be liable for non-insertion of any advertisement beyond the amount paid for such advertisement
In the event of an error occuring the liability of Victoria Press Ltd. shall not exceed the charge for the space actually occupied by the item in question.
All claims on error in publication shall be made within 12 hours thereafter and if not made shall not be considered. No claim will be allowed for more than one incorrect insertion nor for errors not affecting the value of the advertisement.
All estimates of cost are approximate. Advertisers will be charged with space actually used.
All advertising copy will be subject to the approval of the Victoria Press Ltd., who reserve the right in its sole discretion to classify, reject or insert copy furnished.
Advertisements must comply with the British Columbia Human Rights Act which prohibits any advertising that discriminates against any person because of his race, religion, sex, colour, nationality, ancestry or place of origin, or because his age is between 44 and 65 years, unless the condition is justified by a bona fide requirement for the work involved
While every endeavor will be made to forward replies to box numbers to the advertiser as soon as possible, we accept no liability in respect of loss or damage alleged to arise through either failure or delay in forwarding such replies, however caused, whether by negligence or otherwise.

CIRCULATION REPRESENTATIVES
Duncan, Chemainus—
P. J. Rogers 746-6181
Lake Cowichan—
P. Edwards 749-6771
Nanaimo—
R. Lakey SK 3-2766

United States Representatives, MATHEWS SHANNON and CULLEN, INC
New York, Boston, Chicago, Detroit, Philadelphia, Pittsburgh, Cleveland, Syracuse, Charlotte, Atlanta, Cincinnati

DUNCAN BUREAU
262 Station Street (Hamilton Electric Building) Office and telephone hours 1 p.m to 5 p.m, Monday to Friday, inclusive.
PHONE DUNCAN 746-6181

CLASSIFIED SERVICE FOR DUNCAN COWICHAN VALLEY CHEMAINUS RESIDENTS
Classified Ads phoned in to our Duncan office 746-6181 before 3:30 p.m. will appear in the following day's papers.

PHONE DIRECT 386-2121 TO PLACE YOUR CLASSIFIED AD

1 BIRTHS

CLAPHAM — Born to Ken and Arleigh Clapham (nee McLeish), 5156 Rocky Point Road, RR No. 1, Victoria, on Saturday, July 22, 1972, at Queen Victoria Hospital; a daughter Christina Leigh, 7 lbs., 9 ozs. Special thanks to Drs. A. C. R. M'Gonigle and E. C. Preyost and staff.

DANIELS — Born to Mr. and Mrs. D. Daniels, Fort Street, Victoria, on July 29, 1972 at Royal Jubilee Hospital, a son, Shawn, 7 lbs. 5 ozs. Thanks to Dr. D. Madill.

GREEN—Born to Mr and Mrs. Brian Green, 1034 Southgate Street, at Royal Jubilee Hospital on July 26, a daughter, Jennifer, 7 lbs. 8 oz. A sister for Barbara and Theresa. Special thanks to Dr. T. A. M Peet

MacFAYDEN — Born to Mr. and Mrs. B. MacFayden, 1945 Sooke Road, Victoria, at Royal Jubilee, on July 30, a boy, Malcolm Angus. A brother for Hamish and Duncan. Thanks to Dr. Heimlich and staff.

MILLER—Born to Mr. and Mrs. T. A. Miller (nee Syme), Central Avenue, Victoria, B.C., at Royal Jubilee Hospital, on Tuesday, July 25, 1972, a daughter Tracy Anne, 5 lbs 2 oz. Special thanks to Dr. B. A. Louckes and Dr. Procyshyn.

5 DEATHS AND FUNERALS

BROWN—In Victoria, on July 30, 1972, Isabelle Lilias Brown, aged 85 years, of 3907 Blenkinsop Rd., born in Toronto and a pioneer resident of Victoria for 70 years. Widow of Leonard Scott Brown, she leaves 2 sons, Edwin and Leonard Vincent, of Victoria; 4 grandchildren; 2 great-grandchildren; a sister, Mrs. Gertrude Hall, of Victoria.
Funeral service in McCall Bros. Chapel, Johnson and Vancouver Sts., on Wed., August 2, at 1:15 p.m., with the Rev. R. Moses officiating. Followed by cremation. (Flowers gratefully declined. If desired, friends may donate to the charity of their choice.)

CLASSIFICATION INDEX

VITAL STATISTICS
1 Births
8 Card of Thanks
5 Deaths and Funerals
10 Funeral Directors
9 In Memoriams

NOTICES
14 Announcements
16 Catering, Banquets and Reception Rooms
15 Coming Events and Meetings
20 Lost and Found
11 Monumentals
18 Places to Visit
17 Restaurants

EMPLOYMENT
26 Female Help Wanted
21 Male Help Wanted
25 Male or Female Help Wanted
30 Situations Wanted Female
29 Situations Wanted Male
31 Situations Wanted Male or Female
27 Teachers Wanted

BUSINESS SERVICES AND DIRECTORY
36 Business Services and Directory

PERSONAL SERVICES
33 Bands, Musicians and Orchestras
40 Business Personals
43 Dancing
42 Education
41 Music Teachers
39 Personals
32 Trade Schools
38 Travel

MERCHANDISING
83 Aircraft
117 Antiques
78 Bicycles
80 Boats and Marine
65 Building Supplies
93 Cameras, Supplies and Photo Finishing
127 Chicks, Poultry, Hatching Eggs, Supplies
135 Farm Implements
12 Florists
60 Fuel
97 Furniture
120 Garden Supplies
99 Groceries, Meat and Produce
130 Heavy Equipment and Machinery
128 Livestock, Supplies and Events
100 Miscellaneous for Sale
103 Miscellaneous Wanted
109 Miscellaneous to Rent
77 Motorcycles
70 Musical Instruments
125 Pets and Supplies
96 Ranges, Stoves and Furnaces
92 Sporting Goods
115 Swaps
63 Timber
98 TV, Stereo, Radio Sales and Service
112 Wanted to Rent, Miscellaneous

AUTOMOTIVE
164 Auto Body Work and Painting
162 Auto Repairs, Service and Towing
168 Campers and Trailers
166 Cars and Trucks Wanted
150 Cars for Sale
151 Foreign, Import and Sports Cars
169 Mobile Homes and Parks
149 New Car Directory
160 Parts, Accessories
158 Tires
154 Trucks and Buses
156 U-Drive and Auto Washing

ACCOMMODATION
185 Convalescent and Rest Homes
175 Hotels
178 Summer Resorts
181 Tourist Accomodation

RENTAL
201 Apartments to Rent, Furnished
200 Apartments to Rent, Unfurnished
203 Apartments Wanted
206 Duplexes to Rent
207 Duplexes Wanted to Rent
202 Furniture to Rent
215 Halls, Warehouses, Stores and Offices to Rent
197 Housekeeping Rooms to Rent
199 Housekeeping Rooms Wanted
211 Houses to Rent, Furnished
210 Houses to Rent, Unfurnished
212 Houses Wanted to Rent
190 Room and Board
191 Room and Board Wanted
193 Rooms to Rent
194 Rooms Wanted

FINANCIAL
155 Automobile Financing and Insurance
233 Mortgage Loans and Insurance
234 Mortgages for Sale
230 Personal Loans and Insurance
235 Wanted to Borrow

REAL ESTATE
280 Acreage for Sale and Wanted
240 Business Opportunities
241 Business Opportunities Wanted
300 Churches
247 Commercial or Industrial Properties
258 Condominiums and Townhouses
253 Country Homes and Properties
270 Exchange Real Estate
290 Farms for Sale and Wanted
263 Garages for Sale, Rent, Wanted
293 Gulf Islands Properties
250 Houses for Sale
265 Houses Wanted to Buy
295 Listings Cancelled
268 Listings Wanted
271 Lots for Sale
294 Mainland and Out of Province Properties
273 Property for Sale
274 Property Wanted
244 Revenue Property
245 Revenue Properties Wanted
285 Up-Island Properties
256 Waterfront Properties

NOTICE OF COPYRIGHT
Full, complete and sole copyright in any advertisement produced by Victoria Press Ltd. is vested in, and belongs to, Victoria Press Ltd.; provided, however, that copyright IN THAT PART AND THAT PART ONLY of any such advertisement consisting of illustrations, borders, signatures or similar components which is, or are, supplied to Victoria Press Ltd. by the advertiser in the form of engravings, matrices, casts, etc., and incorporated in said advertisement shall remain in and belongs to the advertiser.

WE CARE
Your Six Community Chapels Dedicated to Service. Sensible Prices.

Victoria, B.C.
Sands Mortuary Limited "Memorial Chapel of Chimes" (main office)
388-5155, 388-5156, 383-7511

Sidney, B.C.
Sands Chapel of Roses, 656-2932

Colwood, B.C.
Sands Chapel of Heather, 478-3821

Duncan, B.C.
Hirst Funeral Chapel (Sands), 746-5212

Ladysmith, B.C.
Ladysmith Funeral Chapel (Sands), 245-2331

Nanaimo, B.C.
Westwood Chapel of Flowers (Sands), 753-2032

Independent, Family Owned and Controlled. Sands since 1912.

McCALL BROS.
Funeral Chapels
1400 Vancouver Street
385-4465 — 385-4466 — 385-4467
Recommended by so many to relatives and friends . . . the Name is Assurance.

WEDNESDAY
NELSON, Mrs. Lillian
10:30 a.m.—FLORAL CHAPEL
BROWN, Mrs. Isabelle L.
1:15 p.m.—FLORAL CHAPEL

THURSDAY
BURKE, Mrs. Katherine
PRIVATE SERVICE
1:15 p.m.—FAMILY CHAPEL

CHAPLIN'S FUNERAL CHAPEL
1155 Fort Street
Independently owned and operated. Offering dignified funeral service within the means of all.
384-5512 384-8626

FIRST MEMORIAL SERVICE
Undertakers for the Memorial Society of B.C. — 384-7041

11 MONUMENTAL

STEWART MONUMENTAL Works Ltd.
ESTABLISHED 1896
Memorial of Distinction
Marble fireplace and tabletops
1403 May St. 384-3452

MORTIMER'S MONUMENTS
ESTABLISHED 1877
"The Finest in Craftsmanship"
633 DAVID ST. 383-6421

12 FLORISTS

REAL FLOWERS FADE but THE MEMORY LASTS
Funeral Flowers expertly designed
WOODWARD'S FLORISTS
635 Fort 384-5614

14 ANNOUNCEMENTS

TO MY SUPPORTERS
In years of close study of the political movement and its import on the various experiences which I represent and understand, the Action Canada program came as a positive breakthrough. Its basic points are not only relevant to modern Canada and World problems but are interdependent each to each to achieve the wanted goals. I would, therefore, not endorse any program or party which does not accept the Action Canada Plan in its entirety. Eric Butler.

BUY SELL TRADE Through CLASSIFIED

15 COMING EVENTS AND MEETINGS

London Boxing and Athletic Club
BINGO
Every Wednesday, 7:30 p.m.
Curling Rink
1952 Quadra
FREE ADMISSION
All Cards 25c each
No Games less than $30.00
1 at $200.00
1 at $100.00
2 at $50.00
20th game $650 on 50 numbers or less
Draw red ball for cash
Extra door prizes
All games good neighbors
5 extra games
Not less than $100.00
Free Bus
Refreshments Available
Visitors Welcome

BASEBALL BINGO
CURLING RINK
1952 Quadra
Tuesday, 7:30 p.m.
Games: $30, $40, $50
Five Extra Games
At 25c per card
9 Games
$100 to $200
20th Game
$200 to $1,000
Silver Dollar
Good Neighbor Games
Door Prize Draw
$5 - $100
Plus Silver Grab
Trophies
Free Parking
Watch for Saturday's Baseball Bingo
Starting Aug 5th

HORSE RACES—VANCOUVER
Saturday, Aug. 5th, at 9:00 a.m. bus leaves B.C. Hydro, returning 9:15 p.m. Reserve seats early at 386-2000. Fare $7.00 with free parking. 1-2-3 Club.

20 LOST AND FOUND

LOST — VERY SPECIAL PET. White Persian cat, male, answers to Snowy; Finlayson-Cedar Hill area. Reward. 382-0455.

LOST PART OF FOUR FAMILY, very tiny silver male toy poodle. From Fulton Rd. Sunday night. Reward. 478-7306 or 385-0323.

LOST; GREY AND WHITE KITTEN, Lampson Street area, little girl's pet. Please phone Mrs. Hall, 382-1018 or 382-2105.

REWARD FOR INFORMATION leading to return of BRC copper coloured, 10-speed bike, licence number 5383. 592-2173.

LOST: FAMILY PET, SHADED silver Persian cat, in Monterey School area. 385-2421; local 213.

LOST: 8-MONTH-OLD FEMALE tiger cat with brown collar. Tillicum area. 385-4928.

HAVE YOU LOST YOUR CAT? Homes wanted. CPL. 598-5731.

LOST YOUR PET? HOMES wanted, found. SPCA. 388-6627.

21 MALE HELP WANTED

ADVERTISEMENTS IN THIS CLASSIFICATION MUST COMPLY WITH THE BRITISH COLUMBIA HUMAN RIGHTS ACT SEE COLUMN 1

EXPEDITER WANTED
Well established and reputable construction company on Vancouver Island and Mainland requires an expediter with good quantities survey experience to work primarily in detached and multiple housing. Would prefer a person with sound knowledge of building materials, specifications, purchasing and subtrade negotiations. Must be prepared to relocate to Vancouver Island within one month of acceptance. Reply in writing to P. O. Box 631, Nanaimo, B.C.

EXPERIENCED NIGHT SHIFT supervisor for janitorial service. Must be willing to work hard and long hours. Will be responsible for hiring and firing of staff, ordering and dispensing of supplies and checking quality of work, etc. If presently self employed but would like the advantages of a growing company I would consider buying your business. Must be able to start immediately, vehicle supplied, salary commensurate with experience. Apply Bob's Janitorial Service, 27 Dallas Road, 8 a.m.-4 p.m.

SAW FITTER
Experienced saw fitter required for Vancouver Island Sawmill. Reply to Ladysmith Forest Products, Box 1000, Ladysmith, B.C. or phone 245-2238.

REAL ESTATE CAREERS
A rewarding, fulfilling career in a fascinating profession is easier than you may think! If you like people and are sales minded, pick up the phone and inquire about the outstanding opportunities available with this well established expanding company. Call: GEORGE BLACKBURN, Branch Manager, Jack Mears, Oak Bay Realty Ltd., 386-2291 anytime.

FACTORY SERVICE DIVISION of National Manufacturer requires for Victoria area:
—TV SERVICE TECHNICIANS
Class 1 and 2
—PARTS MEN
Sales inventory, counter
—DISPATCHER-RECEPTIONIST
Permanent Positions
Excellent salary and benefits
Apply Victoria Press, Box 332

WANTED BY SMALL BAKERY located in progressive shopping centre in Victoria a responsible experienced baker for bread, pastry, cakes, etc. Owner will consider selling to reliable party. A good opportunity to try before you buy. Phone 478-1318 after 7 p.m. or write "Chaval" 2683 Millstream road.

LOCAL HEALTH SPA REQUIRES an instructor for the man's floor. A man with a knowledge of physical education, health orientated, enthusiastic and congenial preferred. Sales experience is a definite asset. Call Hank Hamann for appointment at 385-3407. Palm Springs Spa Health Resort, 1570 Hillside (shopping centre).

EARN $1,000 OR MORE PER month selling our fine carpeting. Must be able to measure and estimate a floor plan, flare for color coordination and enjoy meeting people. Scope to earn many dollars. Call Mrs. Large, Mandell Interiors Ltd., 479-7121.

LIFE INSURANCE SALESMAN required immediately, no previous experience necessary. Must be bondable. Excellent salary plus commission and fringe benefits. For appointment please call 388-6681.

GM PARTS MANAGER REQUIRED for large dealership on Vancouver Island. Must be a merchandiser and inclined toward sales, our employees are aware of this ad. Reply in strict confidence to Victoria Press Box 439.

FAST RISING NATIONAL COMPANY is expanding marketing operations into B.C. This is your time to join an exciting, high income industry. For appointment phone 385-3909 Tuesday only between 4-6 p.m.

FRONT END, MINIMUM 2 years experience age 25-45 preferred. Tire and lube experience a must. Wages commensurate with experience. Apply 2230 Sooke Road. 7-11 a.m. or 4-9 p.m 478-4222

MARRIED MAN FOR DAIRY farm. Experience with milking machines. Non-smoker preferred. Cottage available. Reply with references stating wages required to Victoria Press, Box 418.

WANTED — ESTIMATOR-CO-ORDINATOR for construction company, working all over Vancouver Island and surrounding islands. Do not waste my time unless you are qualified. Victoria Press, Box 381.

CHALLENGING CAREER
For male 25 and over. Minimum education 12. For appointment prone 384-8457, 9-12 noon weekdays.

FULL-TIME NIGHT MAN, 12-8 a.m. Must have references. Phone for appointment, Oak Bay Beach Hotel, 598-4556.

STORE HELP WANTED, FULL or part-time. Start at $1.50. Give age and reference to Victoria Press, Box 433.

WANTED: HEAVY OIL BURNER serviceman. (Full employment, uniform and truck supplied. Victoria Press, Box 422.

BARBER REQUIRED FOR Riviera Barber Shop, above average wages. Apply 643 Yates or phone 385-3931.

SERVICE STATION FRONT-END man, prefer experienced. Apply Cadboro Bay Texaco, 3840 Cadboro Bay Road.

ELECTRICIAN WANTED
For work in Duncan and Victoria. Phone 245-4352.

TWO BOYS WITH BICYCLES for part-time work during August. Good pay. Phone 383-1546.

EXPERIENCED MACHINE taper. Steady employment. Only experienced need apply. 382-4540.

EXPERIENCED BAKER FOR new business. Phone 386-9607 after 5 p.m.

NIGHT MAN FOR DOWNTOWN city motel. Victoria Press, Box 428.

WANTED: MAN FOR GARDEN work and clean up. Langford district. 384-8791.

VANCOUVER SUN HAS A BICYCLE paper route available in Fairfield area. 386-2794.

EXPERIENCED NIGHT AUDITOR for downtown motel. Steady work, references required. 386-2812.

SERVICE STATION ATTENDANT part time. Evenings and weekends. 383-0641.

QUALIFIED TV TECHNICIAN wanted, top wage. 477-6971.

BUY AND SELL THROUGH CLASSIFIED ADS DIAL 386-2121

25 MALE OR FEMALE HELP WANTED

ADVERTISEMENTS IN THIS CLASSIFICATION MUST COMPLY WITH THE BRITISH COLUMBIA HUMAN RIGHTS ACT SEE COLUMN 1

OPPORTUNITY FOR A CAREER IN REAL ESTATE
ATTENTION
COLWOOD, LANGFORD METCHOSIN and SOOKE RESIDENTS
We require new sales people for our new Colwood office. If you are interested in above average earnings and working in this quickly for further information. A full time tutor will take you through the pre-licensing course.
APPLICATIONS BEING TAKEN NOW
expanding area, call in or phone
CALL ELLWOOD NAULT MANAGER, at 478-5561 or 388-4150 AND ARRANGE AN INTERVIEW
BLOCK BROS. REALTY LTD. COLWOOD OFFICE

SALES OPPORTUNITIES
Canada's leading advertising specialty firm requires male or female representatives.
Top earning opportunities, protected territories, exclusive lines. Write today:
P.O. Box 458,
London, Ont., Canada

LICENSED REALTORS!
Expanding rapidly, our new air conditioned branch at 727 Johnson requires several experienced realtors. Congenial staff, modern accommodation, management assistance without competition. Minimum regimentation plus generous split, free advertising and a well established name are some of the advantages. Phone me in strictest confidence:
GEORGE BLACKBURN, Branch Manager, Jack Mears, Oak Bay Realty Ltd., 386-2291 anytime.

CANNED EGO
The Bay requires a youth-oriented, aggressive, fully qualified hairstylist to take over in their Canned Ego section. If you are experienced in precision cutting and blow-dry techniques please apply in person to the personnel office, 4th floor, Tuesday to Friday.

REAL ESTATE TRAINING
Classes forming now for a career in real estate. If you have the desire, we have the training, both pre-licensing and post licensing.
Call
Mr. J. Gist
386-3231
Block Bros. Realty
1800 Blanshard St.

THINKING REAL ESTATE
Don't wait act now, we will sponsor and train suitable applicants. The deadline for the next pre-licensing course is Aug. 21. For particulars call Mr. Marshall 385-8784 Douglas Realty Ltd.

COUPLE REQUIRED TO operate motel. Unfurnished 1-bedroom suite provided. No children. Must be capable of operating switchboard, reception desk and making minor repairs and maintenance. Experienced preferred. Reply Victoria Press, Box 421.

EXPERIENCED RESIDENT caretaker couple for Sept. 1st. Modern 35-suite apartment block near ocean. Duties to include maintenance and rental. Victoria Press, Box 425.

GUITAR INSTRUCTOR REQUIRED for Victoria, Sidney and upper Island. Classical and general, must be reliable and well presented. Reply Victoria Press, Box 437.

OPENINGS FOR COOKS AND waitresses at exciting new drive-in across from Inner Harbor. Apply in person to Gazebo Cafe, 627 Belville Street.

PERSON REQUIRED FOR DISTRIBUTORSHIP in Victoria area. Must have car. Work 4 days per week. Commission wages. Phone Duncan 748-1524.

EXPERIENCED TRAVELAGENT required for branch office of International Travel Agency opening in late September. Victoria Press Box 432.

WANTED, RECEPTIONIST-bookkeeper, male or female. Apply Low Cost Transmissions, 1901 Government St.

COUPLE TO CARE FOR SMALL apartment block, one child welcome. Light duties. Phone 592-2064 between 4:30-6.

KENNEL HELPER WITH SOME experience with horses. Apply in person at Good Shepherd Shelter, Mill Bay.

BREAKFAST COOK, COCKTAIL lounge, dining room waitresses. Box 99, Ganges, B.C. or 537-2133.

26 FEMALE HELP WANTED

ADVERTISEMENTS IN THIS CLASSIFICATION MUST COMPLY WITH THE BRITISH COLUMBIA HUMAN RIGHTS ACT SEE COLUMN 1

REAL ESTATE CAREERS
A rewarding, fulfilling career in a fascinating profession is easier than you may think! If you like people and are sales minded, pick up the phone and inquire about the outstanding opportunities available with this well established expanding company. Call: GEORGE BLACKBURN, Branch Manager, Jack Mears, Oak Bay Realty Ltd. 386-2291 anytime.

LOCAL HEALTH SPA REQUIRES a female porter (attendant) preferably an older mature person. Must be able to get along with the public, be neat and tidy and not afraid to work. 3½-day week involves some weekend work. For an appointment call Marie Hamann 385-3407, Palm Springs Spa Health Resort, 1570 Hillside (shopping Centre).

DYNAMIC
Are you a dynamic go-go person, over 25 yrs. of age and would like the challenge of a rewarding career with better than average earnings. Talk to Shirley Philps about a real estate career. 386-2911.
Shirley Philps' Homefinders Ltd.

AVON CALLING
Spent vacation at home this summer? Make sure you'll have the "getaway" cash for your next holiday. As an Avon Representative you can earn money for a winter vacation, new clothes or appliances. It's easy — and fun! Call now: Mrs. S. Burkinshaw, 384-7345.

LAWYER REQUIRES SECRETARY with at least 5 years experience desirable. Good working conditions, air conditioned offices. Hours, summer 9-4; winter 9-5. Apply in writing giving full particulars of experience to Mrs. Siddall, Harman and Company, Post Office Box 340.

GIRL OR WOMAN, LIVE-IN small remuneration in exchange for baby-sitting, light housekeeping and companionship. Fatherless home, unwed mother welcome. 388-5985.

EXPERIENCED TELLER AND/or ledger keeper, required immediately by chartered bank. For interview please call 388-4395.

26 FEMALE HELP WANTED

THE COLONY MOTOR INN REquires immediate services of an experienced desk clerk to fill a permanent position in our hotel. Some shift work required. Full union wages and benefits. Apply in person to the Hotel Manager, between 2-4 p.m. on Wednesday, at 2852 Douglas Street, Victoria.

MATURE INTELLIGENT LADY over 23 for permanent position in downtown store. Must have an aptitude for mechanical equipment. Experience not required but some knowledge of photography useful. Please give full particulars, Victoria Press, Box 438.

DIETICIAN. MOUNT ST. MARY Hospital (Extended care facility — 128 beds) requires a part-time qualified dietician. Please apply in writing to Sister Mary Justinian, Administrator, Mount St. Mary Hospital, 999 Burdett Avenue, Victoria, B.C.

MATURE BABYSITTER, LIVE-in, for 3 school age children, cooking and light housework in exchange for room and board, plus remuneration. References required. Victoria Press, Box 420.

ROYAL JUBILEE HOSPITAL Nursing Department is interested in currently registered nurses available for temporary employment. Apply Nursing Department Office, Royal Jubilee Hospital.

CELEBRITY IS HERE, COME and see us at the Red Lion Motor Inn, Room 307, August 1st and 2nd, from 10:00 a.m. to 1:00 p.m. and 7:00 p.m. to 9:30 p.m., or call Mrs. Romanowich, 385-3366.

WAITRESS WANTED. NO SUNdays or holidays. Experience absolutely necessary. Apply in person, Mr. Webb. House of Webb Restaurant, 646 Fort St.

EXPERIENCED MATURE SALES clerk for wool shop. Knowledge of knitting essential. Reply giving references etc. to Victoria Press, Box 412.

EXPERIENCED CASHIER clerk and fully experienced ladies ready to wear sales clerk. Apply in person, Sweet 16, 727 Yates Street.

EXPERIENCED DINING ROOM waitresses wanted. Responsible hard working people need only apply. Malahat Chalet. 478-3386.

QUALIFIED CONVEYANCING secretary. Substantial salary for successful applicant. Telephone Mrs. St. Denis. 388-6631.

RELIABLE MATURE LADY FOR Rest Home 7:30 a.m. to 4 p.m. Experience preferred. Permanent position 385-9821.

MATURE HOUSEKEEPER, LIVEin for 1 elderly woman. Small house. Non smoker. Bus stop at gate. 479-1951.

WANTED: SINGLE WOMAN FOR apartment work. 3-4 hours each Saturday. 385-7810 between 12-1 p.m.

EXPERIENCED COCKTAIL lounge waitresses wanted. Apply to Mr. Agglou, 850 Blanshard St., Wednesday, 3 to 6 p.m.

BAKERY ASSISTANT WITH some cake decorating and shop experience. Phone 386-9607 after 5.

MATURE HOUSEKEEPER FOR elderly woman, non-smoker, small house, bus stop at gate. 479-1951.

WANTED, EXPERIENCED short-order cook. Apply Betty's Cafe, 815 Government.

BOOKKEEPER, TYPING REquired, permanent position. Call 388-6621, Mr. J. Leiske.

SALESLADY FOR FASHION JEWellery. Full time, permanent. Victoria Press, Box 434.

ERRAND GIRL AND WRAPPER for jewellery store, permanent. Victoria Press, Box 436.

NO INVESTMENT, PART-TIME and full-time opportunities. Your hours. 382-0925.

BABYSITTER URGENTLY needed for 2-3 weeks, James Bay area. 383-5587.

NURSE'S AID OR LPN FOR rest home permanent day shift. Starting September 1st. 658-5341.

TELEPHONE SOLICITORS wanted, starting wage — minimum. Phone 385-0411.

DOMESTIC WORK, ROYAL OAK area. 658-5231.

RELIABLE BABY SITTER FOR 9 month old baby. 384-5746.

29 SITUATIONS WANTED MALE

DUTCH LANDSCAPER
Complete gardening and landscaping service, including clean-up, rearranging, tree surgery and removal, new lawns, rock walls, brick work, patios, ponds, fencing, supply of nursery stock, etc. 386-1541.

BUILD — REPAIR — REMODEL Cabinets, vanities, arborite, ceiling tiles, panelling, finishing, sundecks, painting, cement, etc., 386-9930.

MOWING
Long grass, backyards, vacant lots. Any tough jobs. 382-4644, 479-4865.

SEMI-RETIRED ACCOUNTANT requires part time office work in Victoria area. First class references. Phone 592-4715 after 5 p.m.

2 MEN WITH TRUCK WILL DO odd jobs, experienced painters. 383-8516.

INTERIOR-EXTERIOR PAINTing, lawn cutting, light hauling. 385-6042 or 656-4383.

GARDENING — ODD JOBS — experienced. $2.00 an hour. 385-5455.

INTERIOR, EXTERIOR PAINTing, lawn cutting, light hauling. 385-6042 or 656-4383.

STUDENT WITH TRUCK CHEAP deliveries and disposal. Tree removals. 383-0428.

30 SITUATIONS WANTED FEMALE

COOK-HOUSEKEEPER, MONDAY through Friday, 5-6 hours, $2 hour. References. Own transportation. Victoria Press, Box 410.

VOLUNTEERS, KENNELS NEEDing assistance, looking after animals, etc. Animal experience. 388-7663 or 479-6770.

EXPERIENCED CHILD CARE. My home, near Oak Bay Village. References. 598-1649.

QUALIFIED CHILD CARE, 3 TO 5 years. Reynolds Park area, 479-6737.

GIRL 19 SEEKS HOUSEKEEPING or night work, any kind. 388-4753.

EXPERIENCED TYPIST WILL do typing at home. Phone 478-4204.

GIRL TO DO TYPING IN OWN home. Phone 383-1857.

31 SITUATIONS WANTED MALE OR FEMALE

RELIABLE COUPLE, RETIRED, require caretaker's position, in Victoria area, in exchange for accommodation and small salary. First class references. Phone 592-4715 after 5 p.m.

EXPERIENCED HUSBAND AND wife team manage apartment block, 50 suites or more. Assume full responsibility; collect rents, etc., bondable. Phone 386-8630.

WELFARE MOTHER AVAILable for house cleaning. Welfare men, need odd jobs. Self-Help Society, 388-4179.

32 TRADE SCHOOLS

TRAINEES WANTED
IBM Keypunch
Computer programming
N.C.R. machine accounting
Our representative is now testing in the Victoria area. For appointment phone McKay Career Training. 384-0912 or write Victoria Press, Box 222.

33 BANDS, MUSICIANS and ORCHESTRAS

WANTED: FEMALE BACK-UP vocalist to sing rock or country and able to play rhythm guitar. 383-7942.

33 BANDS, MUSICIANS and ORCHESTRAS

WEDDINGS . . . SPECIALIZED music by J.G.A., 478-2468.

36 BUSINESS SERVICES AND DIRECTORY

Accounting Service

TOTAL TAX ACCOUNTING
Business bookkeeping Income Tax Individual, Partners, Corporations. $3.00 AND UP
Mon. - Fri. 9 - 5, or by appointment
W. A. Brown Public Accountant
612 Johnson 385-8634

SIMKIN ACCOUNTING SERVICE
Specialists in all types of Business Accounting. Reliability Guaranteed.
215-620 View St 386-7074

EXPERT BOOKKEEPING SERvice, 598-2253.

Blasting

BLASTING
Residential and commercial, reasonable rates. Phone 478-1819 anytime.

Books

POOR RICHARD'S USED BOOKS
Bought — Sold — Exchanged
923 Fort. 384-4411, 106 W. Burnside

Bricklayers

BRICK, STONE, SLATE, CEment, ceramic tile, by the hour. 592-0395.

Bulldozers

INTERNATIONAL BULLDOZING Ltd. Loading, hauling, excavating and back filling. Top soil and gravel and fill. Land clearing. House wrecking and demolition. Landscaping. Special low rates. Phone Ollie 385-1661 anytime.

Carpenters

GUARANTEED WORKMANSHIP for cabinets, rumpus rooms, alterations, additions, floor and ceiling tile and sundecks. Phone Bob Mackenzie, 386-7845.

WE BUILD—RENOVATE AND REPAIR
At prices you can afford
Big or small 658-8510

MANY COST SAVING IDEAS, new homes, additions, renovations, fast, courteous service. Len Grover, 478-7674.

ENGLISH TRADESMEN
We specialize in home renovations, cabinets, finishing, and framing. Phil Williams, 384-6969.

QUALITY WORK AT REASONable rates. Additions, renovations. Estimates, plans. Glover, 656-3745.

G. C. LUNEY
Alterations, repairs, additions, Estimates 477-2470 after 6

WILL DO SUNDECKS, FINISHings, additions, carports, etc. Free estimates. Call 478-2641.

ALTERATIONS, REPAIRS, finishing kitchen cupboards. By hour or contract. 478-6267.

SMALL JOBS MY SPECIALTY Howie 478-4705, 478-2633

KITCHEN CABINETS, VANITIES, very reasonable. Phone 652-2587.

Carpets and Linoleum

Cushion Floor
Reg. $4.95 sq. yd.
THIS WEEK $3.95 sq. yd.

100% Nylon Short Dense SHAG
Reg. $12.95 sq. yd.
THIS WEEK $9.95 sq. yd.

DAVE TAYLOR DECORATING CENTRE
579 Gorge Rd. E. 384-1914

VINYL ROLL-ENDS ½ PRICE
KIT. CARPET, from $5.95 sq. yd.
IN-OUTDOOR, from $2.95 sq. yd.
HARD TWISTS from $9.95 sq. yd.
HOURIGAN'S CARPETS AND LINOS LTD.
715 PANDORA AVE. 386-2401

SOILED CARPETS
For the most effective method of on-location cleaning call BARON STEAM CLEANING, specialize shag and wall-to-wall. Commercial and residential. Phone 477-3414.

PARKER JOHNSTON LTD.
1314 Broad Street 382-9181

Cement

WEST COAST CEMENT FINISHING
388-6960

DRAINS — CEMENT — SEWERS
384-8306 Frank Politano 383-3495

A-1 CEMENT FINISHING. BEST work, lowest prices. 384-0912.

Cleanup Service

$5 MINIMUM CHARGE
Young men with trucks will do yards, basements, composts etc. Roto-tilling, tree removal and moving. Very reasonable — free estimates.
Rick O'Dell, 384-6111, 479-2858
Servewell Services

PROMPT AND EFFICIENT clean-up service. Basements, composts, miscellaneous debris. Call Larry, 388-6373.

36 BUSINESS SERVICES AND DIRECTORS

Cleanup Service

LET ME CLEAN YOUR YARD, basement, garage and attic for the usuable articles or bottles or anything you wish to pay me with. I also do excellent gardening, landscaping, tree and hedge trimming. Car removal, house painting, roofing, and general maintenance. Gutter work, residential and commercial daily and weekly disposal service. Also will buy any article of use. Will move anything anywhere for very low fee. No charge for distance. Call "Ollie." 385-1661.

NO CHARGE AND UP
Two young responsible men have large truck. Basement attics, composts, etc. Very reasonable. Bob's, 386-2451 anytime.

HAVE LARGE TRUCK, WILL clean basements, attics, composts. Gardening and any work you wish done. Very reasonable. Tornado. Clean-up. 388-6049.

FREE ESTIMATES
Hauling, clean up yards, basements and repair work. Walter Hanson, 386-9618 anytime.

BASEMENT, YARD CLEAN-UP, hauling, lawn mowing and gardening. Reasonable rates. 383-9126.

IMMEDIATE CLEAN-UP SERvice. Reasonable rates. Large truck. 384-1755

YOUR HEALTH: Dr. Walter Alvarez

How to Be a Good Hospital Visitor

I just read a very interesting and thought-producing release from the American Hospital Association, telling people how to be good hospital visitors. This strikes a responsive chord in me because two friends of mine were telling me recently of their embarrassment when well-intentioned friends visited them in the hospital and without meaning to, caused them distress.

One patient had been very sick with an encephalitis (inflammation of the brain), and this made it very hard for him to be the good host that he wanted to be. After his many friends came to visit, he would be exhausted by the effort he had made to converse cheerfully with them.

The other man had just had a colostomy (an opening through his abdominal wall from his large bowel, through which feces passed to the outside). He was afraid that he smelled bad, and he was embarrassed when his friends stayed long.

This does not mean that a happy visit from good friends and relatives is to be avoided; it can be a good tonic to a sick patient. But not all patients should be treated in the same way, and visitors must exhibit much consideration, sensitivity to the sick person's needs, and tact.

The following "don'ts" were compiled from a survey of hospitals throughout the country.

1) Don't go into a hospital with a cold. You could give the patient a pneumonia.

2) Don't bring food or alcoholic drinks to the patient.

3) Don't bring home remedies to the patient.

4) Don't bring old prescriptions. Let the patient's doctor handle that.

5) Don't stay more than 10 or 20 minutes. The patient may tire easily — even though he may "seem like his old self."

6) Don't tell the patient tales of woe, and don't recount stories of other patients with the same symptoms who died.

7) Don't smoke in the room.

8) Don't talk loudly, especially if your friend is in a semi-private room. And don't talk loudly while going through the corridors of the hospital.

9) Don't sit on the patient's bed. You may cause him pain especially if he has had surgery.

10) Don't leave litter in the room. Take candy wrappers or empty paper cups with you.

11) Not more than two visitors should go at one time.

12) Don't pry for information about the person's illness. Leave it up to the patient to volunteer whatever information he wants to give you. Do not ask the doctor or nurses for information about the patient's condition, unless you are part of the family.

TV PROGRAM LISTINGS

EVENING

CBUT—2 Vancouver | KOMO—4 Seattle | KING—5 Seattle | CHEK—6 Victoria | KIRO—7 Seattle | CHAN—8 Vancouver | KCTS—9 Seattle | KTNT—11 Tacoma | KVOS—12 Bellingham | KTVW—13 Tacoma

6 P.M.
2—Dick Van Dyke
4—News
5—News
6—News
7—News
8—News
9—Speak Out
11—Star Trek
12—News

6:30 P.M.
2—Hourglass
4—News
5—News
6—News
7—News
8—News
9—Space Between Words
11—Star Trek
12—News

7 P.M.
2—Hourglass
4—Exploration Northwest
5—Truth or Consequences
6—Kreskin
7—Green Acres
8—Hawaii Five-O
9—Space Between Words
11—If Takes a Thief
12—Political Talk

7:30 P.M.
2—Reach For The Top
4—Mod Squad
5—Ponderosa
6—Me And The Chimp
7—Explo '72 — Special
8—Hawaii Five-O
9—French Chef
11—It Takes a Thief
12—Explo '72 —Special

8 P.M.
2—Good Times
4—Mod Squad
5—Ponderosa
6—Good Times
7—Special continued
8—Barbara McNair
9—Beautiful Machine
10—Old Country Soccer
11—Perry Mason
12—Special continued
13—Movie: Death Rides The Plains

8:30 P.M.
2—David Steinberg
4—Movie: Eyes of Charles Sand
5—Movie: Take Her, She's Mine
6—David Steinberg
7—Hawaii Five-O
8—Barbara McNair continued
9—Evening at Pops
10—Empty Hand
11—Perry Mason
12—Hawaii Five-O
13—Movie continued

9 P.M.
2—David Steinberg continued
4—Movie continued
5—Movie continued
6—David Steinberg continued
7—Hawaii Five-O
8—Sanford and Son
9—Evening at Pops
10—Outlook — Biernes
11—Merv Griffin
12—Hawaii Five-O
13—Movie continued

9:30 P.M.
2—Mary Tyler Moore
4—Movie continued
5—Movie continued
6—Mary Tyler Moore
7—Cannon
8—Ian Tyson
9—Doin' It
10—Helen Biernes
11—Merv Griffin
12—Hawaii Five-O
13—Racket Squad

10 P.M.
2—Islam
4—Marcus Welby, M.D.
6—Islam
6—Doris Day
7—Cannon
8—Persuaders
9—Telecourse
10—Island Hobbyist
11—Merv Griffin
12—On The Buses
13—Progressive Society

10:30 P.M.
2—Islam
4—Marcus Welby, M.D.
5—Seattle
6—Islam
7—N.Y.P.D.
8—Persuaders
11—News
12—Avengers
13—Comedy Time

11 P.M.
2—News
4—News
5—News
6—News
7—News
8—News
11—Movie: Shanghai Story
12—Avengers
13—Movie: Prairie Pals

11:30 P.M.
2—Movie: Unexpected Uncle (11:50)
4—Dick Cavett
5—Johnny Carson
6—News
7—Movie: The Power
8—News
11—Movie continued
12—Movie: The Power
13—Movie continued

12 MIDNIGHT
2—Movie continued
4—Dick Cavett
5—Johnny Carson
6—Movie: Slender Thread
7—Movie continued
8—Movie: Slender Thread
11—Movie continued
12—Movie continued
13—Movie continued

12:30 A.M.
2—Movie continued
4—Dick Cavett
5—Johnny Carson
6—Movie continued
7—Movie continued
8—Movie continued
12—Movie continued
13—Movie: Brand Of The Devil

ALL TIMES ARE LOCAL

CHANNELS RESERVE RIGHT TO MAKE LAST-MINUTE CHANGES

EARLY WEDNESDAY

8 A.M.
4—Flying Nun
5—Today
7—J. P. Patches
12—Frisky Frolics

8:30 A.M.
4—Len Sampson
5—Today
7—Captain Kangroo
12—Capain Kangaroo

9 A.M.
4—News
5—Telescope
7—News
11—Garher Ted Armstrong
12—Lucille Ball

9:30 A.M.
4—Movie. Good Old Summertime
5—Telescope
6—University of the Air
7—News
8—University of the Air
11—Concentration
12—Beverly Hillbillies

10 A.M.
2—Mr. Dressup (10:05)
4—Movie continued
5—Sale of the Century
6—Flintstones
7—Family Affair
8—Yoga
11—Mantrap
12—Family Affair

10:30 A.M.
2—Giant; Helene
4—Movie continued
5—Hollywood Squares
6—Giant; Helene
7—Love of Life
8—All About Faces
11—Jack LaLanne
12—Love of Life

11 A.M.
2—Sesame Street
4—Galloping Gourmet
5—Jeopardy
6—Yoga
7—Where the Heart is
8—Jean Cannem
11—Romper Room
12—Where the Heart is

11:30 A.M.
2—Sesame Street
4—Bewitched
5—Who, What, Where Game
6—All About Faces
7—Search For Tomorrow
8—Jean Cannem
11—Romper Room
12—Search For Tomorrow

12 NOON
2—Luncheon Date
4—Password
5—Distaff
6—Noon Show
7—News
8—News; B.C. Diary
11—Three-on a Match
12—Virginia Graham

12:30 P.M.
2—Luncheon Date
4—Split Second
5—Days of Our Lives
6—Noon Show: Movie
7—As the World Turns
8—B.C. Diary; Movie
11—To Tell the Truth
12—Merv Griffin

1 P.M.
2—Luncheon Date
4—All My Children
5—The Doctors
6—Movie: Johnny Tiger (12:45) Murder (12:45)
7—Many-splendored Thing
8—Movie: Johnny Tiger (12:45)
11—Don St. Thomas
12—Merv Griffin

1:30 P.M.
2—Galloping Gourmet
4—Let's Make a Deal
5—Another World
6—Movie continued
7—Guiding Light
8—Movie continued
11—Laramie
12—Merv Griffin

2 P.M.
2—Paul Bernard
4—Newlywed Game
5—Return to Peyton Place
6—Movie continued
7—Secret Storm
8—Movie continued
11—Laramie
12—Secret Storm

2:30 P.M.
2—Dick Van Dyke
4—Dating Game
5—Somerset
6—Organic Gardening
7—Edge of Night
8—What's The Good Word?
11—New Zoo Revue
12—Many Splendored Thing

3 P.M.
2—Take 30
4—General Hospital
5—Dinah Shore
6—Take 30
7—My Three Sons
8—Another World
11—Tennessee Tuxedo
12—It's Your Bet

3:30 P.M.
2—Edge of Night
4—One Life to Live
5—Anything You Can Do
6—Edge of Night
7—Dick Van Dyke
8—Anything You Can Do
9—Hatha Yoga
11—Speed Racer
12—What's My Line?

4 P.M.
2—Family Court
4—Love, American Style
5—Mike Douglas
6—Family Court
7—Movie: Island Of Blue Dolphins
8—Beat the Clock
9—Sesame Street
11—Addams Family
12—Fun-O-Rama

4:30 P.M.
2—Birdman
4—What's My Line?
5—Mike Douglas
6—Birdman
7—Movie continued
8—Flintstones
9—Sesame Street
11—Gentle Ben
12—Fun-O-Rama

5 P.M.
2—Video One
4—Petticoat Junction
5—Mike Douglas
6—Green Acres
7—Movie continued
8—Football: Sask. at Ottawa
9—Mister Rogers
11—Daniel Boone
12—Mothers-In-Law

5:30 P.M.
2—Baseball: Chicago at Mtl.
4—News
5—News
6—Baseball: Chicago at Mtl.
7—Movie continued
8—Football continued
9—Electric Company
11—Daniel Boone
12—Perry Mason

RADIO LOG

AM Stations—Victoria: CJVI, 900; CFAX, 1070; CKDA, 1220; Vancouver: CJOR, 600; CBU, 690; CKNW, 980; CKWX, 1130; CHQM, 1320; CKVN, 1410. Seattle: KIRO, 710; KOMO, 1000; KING: 1090. Bellingham: KARI, 550. Port Angeles: KONP, 1450.

FM Stations—Victoria: CFMS, 98.5; Vancouver: CKLG, 96.3; CFQM, 103.5; CBC, 105.7; CBUF, 97.7 (French—6 a.m. to 1 a.m.). Seattle: KLXI, 95.7; KLSN, 96.5; KING, 98.1; KIRO, 100.7; KETO, 101.5. Tacoma: KTNT, 93.7; KLAY, 106.1. Edmonds: KBIQ, 105.3. Bellingham: KERL, 104.3.

Most stations broadcast news bulletins on the hour and on the half-hour at early morning and evening peak periods.

Major Newscasts: CBC-FM, 7 a.m.; BBC News, Monday to Saturday: National news; CFAX, CKDA and CJVI. 8 a.m., 12 noon (noon report), 5:30 p.m. (news hour); Saturday and Sunday, 8 a.m., 12:30 p.m., 6 p.m. and 10 p.m.

DENNIS THE MENACE

'IS IT OKAY IF JOEY COMES TO LIVE WITH US UNTIL HIS BABY SISTER GOES AWAY TO COLLEGE?'

CROSSWORD by Eugene Sheffer

ACROSS
1. Pierce
5. Thus (La.)
8. Mexican coin
12. Single
13. Fuss
14. English river
15. Seed covering
16. Sailor
17. Smooth
18. A campanile
20. Algerian city
22. Pertaining to flying
26. Pursue
29. Chop
30. Feminine name
31. Red deer
32. Obese
33. Sacks
34. Son-in-law of Mohammed
35. Distant
36. Man-servant
37. Breathing apparatus
40. Session
41. Proprietors
45. Food
47. Personality
49. Medicinal plant
50. Poker stake
51. Decay
52. Tumult
53. German river
54. Distress signal
55. Water barriers

DOWN
1. Thick slice
2. Ripped
3. West Indian shrub
4. City in Ireland
5. Woodland deity
6. Mountain on Crete
7. Small crown
8. South Pacific islands
9. Ultimate
10. Heir
11. Single unit
19. Female ruff
21. Uncooked
23. American author
24. English clergyman
25. Throw
26. Scorch
27. Healthy
28. Awned
32. Agriculturists
33. N.Y. college for women
35. Tree
36. Promise
38. Actor: — O'Toole
39. Plays a horn
42. Charles Lamb
43. Space
44. Hardens
45. Chinese leader
46. Conclusion
48. Sticky substance

Average time of solution: 25 min.

MOB	DATA		RAID		ALL	ELAN		ISLE		RIO	PINEAPPLE	
COWER			WAS			WERE		RABID		ADHESIVE		WANE
LEO	STALL		ITA		BAND	EDMONTON				SLEEK		ESNE
	BEE		GEMEL		CRABAPPLE			OVA		AURI	IRIS	LED
METE		COLT		DRY								

Answer to Previous Puzzle

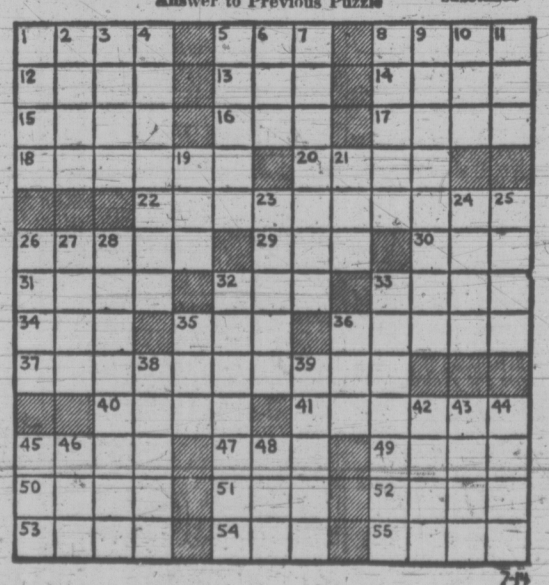

36 BUSINESS SERVICES AND DIRECTORS

Electrical Contractors

McCOY ELECTRIC
New and Older Homes
Rewiring Expert—Electric Heating
386-0822 or 479-7561 Eves.

Excavating

HENSON BULLDOZING LTD.
Loading, hauling, excavating and backfilling. Gravel, topsoil and fill. Land clearing and burning. Specializing in subdivision developments. Free estimates. Phone 479-4234.

Fencing

CHAIN LINK FENCING
— Free Estimates —
SIMPSONS-SEARS
388-9111

CHAIN LINK FENCING
D.D.P. ENTERPRISES — 385-1513

PACIFIC FENCING, 592-4161
Screen block—Chain link—Wood

Flooring and Sanding

JIM DUNCAN
Floor sanding and refinishing, exp. 386-1509 anytime.

Furniture Refinishing

BEDROOM-DINING ROOM suites. Pianos. 383-5521, Alpha Finishers Ltd., Eves., 479-3640.

Gardening

POWER RAKING, AERATING
Lawn mowing, fertilizing, etc.
GARDEN CITY SPRINKLERS
Days 383-4244 Nights 479-1725

PACIFIC LAWN CARE, POWER raking, aerating, fertilizing. Contract maintenance. Free estimates. 479-3067, day or evening.

HARVEY'S GARDEN SERVICE
New lawns, all types lawn care, cut lawns, rotovating, cleanups, etc. Call Mr. Fong, 479-7078.

LICENCED GARDENER
Clean-UP, pruning, etc.
Gardening, by contract.
G. Barta 479-3900

VAN HUET GARDEN MAINTENANCE. 383-8560.

Gutter Cleaning and Repairs

5" CONTINUOUS ALUMINUM Gutter in Baked Enamel "We make it!" Insist on 5", you pay no more. Takes care of itself for 20 years. "Easy terms."
B.C. Aluminum, 479-3232

GUTTERING
Use our 20-year guaranteed white aluminum guttering.
SIMPSONS-SEARS
388-9111

— SKYLINE —
Seamless Metal Gutters Ltd.
Aluminum 5" continuous gutters.
Free estimates 382-8807

FOR PROPER GUTTER REPAIR and replacement or re-roofing call JACK — evenings, 598-4774.

NU-TONE ALUM. SPECIALIST
Gutters, siding, shutters. 383-6737

Hauling

TANDEM DUMP TRUCK FOR hire, will haul sand, gravel, fill, nava jack, etc. 386-0756.

Landscaping

VIC AND MARTIN'S
Stonemasons landscaping. House facing, fireplaces, retaining walls, etc. Everything supplied including shrubs and parennials. 24 Hr. answering service. 383-7461.

EUROPEAN LANDSCAPER
Complete maintenance, clean-up, rearranging, pruning trees. 478-8159.

BARKER LANDSCAPING
Rock Work, patios, etc. Lawn specialists. Terms. 382-8323.

HARVEY'S LANDSCAPING. NEW lawns, new design, etc. Call Mr. Fong 479-7078.

SALEM GROWERS LTD.
652-2973 652-3318

Lawn Service

GRASS CUTTING, FLOWER beds cleaned, shrubs trimmed. All yard work. Free estimates. 385-3704.

Masonry

FIREPLACES AND REPAIRS, tile, slate, marble, brick and stone work, Sipkes Masonry, 479-7348.

VIC AND MARTIN'S
Any type rock masonary, 24 hrs. answering service. 383-7461.

FIREPLACES, CHIMNEYS AND repairs. Ron Henson, 478-1557.

JOE CRAVEIDO, STONE WORK. 386-9195

Moving

INSURED FURNITURE VANS
2 experienced men
Prices you can afford
Save-Way Movers, 382-3340

SERVEWELL SERVICES
Rick O'Dell
384-6111 479-2858

SMALL REMOVALS, REASONable rates. 382-8378 evenings.

Painters and Decorators

CLARK AND PATTISON PAINTING CONTRACTORS LTD.
Brush or spray. Paperhangers. Texture and vinyl work. Will do all or part of any job. Paint store. BAPCO, GENERAL and PRATT AND LAMBERT paints, and rentals of all painters' equipment. Terms if desired. Phone 384-0443. 760 Bay St.

ISLAND DECORATORS
Painters Paperhangers
Spray Painters
Plaster Repairs
Convenient Time Payments
383-9059 Eves. 382-1479

BROTHERS PAINTING AND DECORATING
Free appraisals, color consultant. All types of painting. All types of repairs. Commercial, farm, residential. Lowest rates. Terms. Work guaranteed. 383-8112.

TED HILL-TOUT
A complete decorating service. Interior and exterior — spray or brush — papering — store — terms. For careful work at reasonable prices, please call 598-4012.

WEBB AND SON
384-6827 — Paperhanging, painting. Quick, clean, reliable. First-class workmanship. 30 years' experience Victoria. Terms if desired.

EXPERIENCED PAINTERS
University students. Excellent work. Very low cost. Free estimates. Any size job. Please call 658-5187.

PAINTING AND DECORATING
Reasonable rates. Satisfaction guaranteed. Terms. 382-7885, 479-2473.

EXPERIENCED, QUALITY painting and minor repairs. Reasonable rates. Free estimates. 598-5754 or 479-7628.

CALL MAC FOR YOUR PAINTing needs and repairs. Special consideration to pensioners. 598-4096.

SHAKE ROOF, PAINT OR REfinished, reasonable prices. Quality work, free estimates. 598-2961.

NU-TONE PAINTING
Free Estimates — Quality Work
Reasonable Rates 383-6733

EXTERIOR AND INTERIOR
Special low prices. For clean jobs Phone Douglas, 477-5207.

TRIMS, SMALL HOUSES, REASONable rates, save money. 592-1125.

PAINTING AND DECORATING, alterations, and repairs. Reasonable, 384-7946, 386-8002.

PAINTING, DECORATING, paper hanging, reasonable, Paul Larsen. 386-0768. After 5:00 p.m.

SCANDINAVIAN
Painters and Decorators, 382-0712.

PAPER HANGING, PAINTING. Tommy Harker, 383-3474.

Plasterers

COLEMAN PLASTERING LTD.
Quality work, keen prices. Free estimates for stuccoing your older house. Ph 598-3433.

FRED BLANCHARD AND SONS
Plaster, stucco, drywall
Repairs our speciality
656-3638 656-4556

STUCCO, DRYWALL AND IMITATION granite stone, Stan Olson, 383-0897 after 5 p.m.

STUCCOING, PLASTERING Alterations. Reasonable. 479-4779.

Plumbing and Heating

S. H. BROWN, 382-2747
Repairs—Remodelling
New Work

36 BUSINESS SERVICES AND DIRECTORS

Roofing and Siding

SIMPSONS-SEARS
ASPHALT SHINGLES
Supplied — Installed
Ask about our exclusive heavy duty 250-lb. Superlock,
15-year guarantee.
SIMPSONS-SEARS
Roofing Materials
388-9111, Local 264.

STEWART & HUDSON
BUILDING SUPPLY CENTRE
210 lb. Asphalt Shingles. Square butt, per 100 sq. ft. $12.33
125 lb. Latite Shingles. Ideal for reroofing, per 100 sq. ft. $8.74
NEW ROOFS AND REROOFING DONE
FREE ESTIMATES
Open Mon. thru Sat. 7:30-5:30
CHARGES—BUDGETS—386-3211
400 Gorge Rd. East
STEWART & HUDSON

PROFESSIONAL ROOFING SERvices, here to serve you at much lower prices. Call for a pleasant surprise and save your home improvement dollar. Leave message and will return call at 388-4727.

PARKER JOHNSTON LTD.
1314 BROAD STREET, 383-9181
"Roofing Victoria Since 1939"

Tree Service

MT. VIEW TREE SERVICE
Everything in trees. Estimates. Insured. 479-3873 or 479-1567.

VICTORIA TREE SERVICE, FREE estimates, fully insured, 382-6466.

Upholstery

DANISH UPHOLSTERY
Estimates — Delivery — Pickups
FREE
Phone 652-1591 Anytime

37 TRAVEL

CENTRAL
CHARTER FLIGHT
INFORMATION
Year-round continuous charters to Britain and most European countries. Relative flights. Charter flights organized and arranged in detail for you, your group, club church, union or company.
FOUR SEASONS TRAVEL, a division of Pacific Rim Travel Ltd., 212 Central Building, 620 View. 384-7108. 24-hour answering service.

— VICTORIA'S FIRST —
CHARTER FLIGHT
INFORMATION OFFICE
CHARTER FLIGHT
CONSULTANTS
116 Yarrow Bldg., Victoria
645 Fort St. 386-2485

CHARTER FLIGHT
DISCOUNT CLUB
OFFERING NEW LOW FARES
1. AUG. 2
2. AUG. 7
3. AUG. 18
4. AUG. 31
Vancouver — London return from $249 One way $155. 385-9725 — 430-1070 Douglas.

HAWAII (Waikiki)
SPAIN (Costa Del Sol)
JUST RELEASED
Fall Package Holidays
At new low, low prices
BUDGET TRAVEL LTD.
641 JOHNSON, 384-7121

TRAVELLING?
Personal accident insurance for business, holiday, conventions, fishing trips, etc. Continuous world-wide round the clock protection. For information or appointment call Mutual of Omaha at 386-3596.

LOW-LOW FARES TO ATHENS, Frankfurt, Amsterdam, Rome, Gladgow, Madrid and many more destinations. Call BAINS INTERNATIONAL TRAVEL, 386-6363.

ILIKAI HOTEL, 2 DE LUXE suites available first two weeks in August, $200 for 2 weeks each suite. Call 386-2450.

YOUTH FARES TO LONDON
TRAVELWORLD. 382-3121

39 PERSONALS

NOTICE — ANYONE KNOWING the whereabouts of David Polkinghorne, please contact Victoria Press, Box 383. Matter of urgent personal concern.

OBJECT COMPANIONSHIP. GENtleman wishes to meet lady, 30-45 years of age. Victoria Press, Box 430.

PROFESSIONAL BUS-DRIVER will drive your car east. End of August. Call 382-2622.

NEGRO MALE, 47, SEEKS PEN pals, 2420 1st Avenue, Box 626, Seattle, Washington, 98121.

ALCOHOLICS ANONYMOUS
If you have a drinking problem and want to quit, phone 383-0415.

PREGNANT AND DISTRESSED? birthright can help you. 384-1431.

40 BUSINESS PERSONALS

WANTED:
18 SKINNY GUYS
(WEAKLINGS)
For dynamic body building program with unlimited results. For appointment call, Mr. Hank, 385-3400.

WANTED 21
FAT LADIES
For proven reducing and exerciser program with guaranteed results. For an appointment call Mr. Hank at 385-3400.

$25 Pr. magnetic signs
Ad-Bookmatches
Campaign Buttons
Ad-Balloons, Bumper ads
EMERALD ISLE
AD-SPECIALTIES
1230 Granville, Vancouver

ART MOORE IS ALIVE AND well; living in Victoria, and styling and cutting hair at The Heights barber shop. (K Mart Mall). Open 9 a.m.-10 p.m. Phone 477-8912. Proprietor Fred Diana.

MODERN AND ANCIENT ORganic wine recipes in detail. Easy to make with inexpensive equipment. Send money order or cheque for $5 to A. Duncan, Department P, P.O. Box 4293.

CERTIFIED PEST INSPECTIONS For real estate by highly experienced entomologist. Professional ecological services. 384-0222.

PROFESSIONAL PERSONALIZED sewing machine service in your home. F. Rogers, 477-8126, anytime. Collector of antiques.

HAVE YOUR HOROSCOPE PERsonally done. Confidential. Accurate. Call Rosheen. 383-0405.

HOW TO QUIT SMOKING?
Free Introductory Lecture
SMOKE WATCHERS, 383-6914

VICTORIA HYPNOSIS CENTRE LTD. 101-645 Fort St. 388-9722.

42 EDUCATION

HIGH SCHOOL AT HOME. CANAda's Leading School. Free booklet, National College, 444 Robson St., Vancouver 3, B.C. 688-4913.

TUTORING — PROFESSIONAL help by experienced teacher. French, Math, new and old method. 598-2331.

60 FUEL

Wood

SOME DISCOUNT ON PRESTOlogs for the month of July and August. In driveway $22, in basement $24. Reids Fuel 383-9662.

63 TIMBER

WANTED TIMBER STANDING or felled. Fir, cedar or hemlock logs. Top prices paid.
Ideal Sawmill Co. Ltd. 385-0441

65 BUILDING SUPPLIES

SCREEN BLOCKS FROM 20C
Patio slabs from 29c
Block incinerators $7.95
ASCOT PATIO and
BUILDING SUPPLY
Corner Princess and Gov't.
Monday-Saturday, 8 a.m.-5 p.m.

ZINC LIGHTS AND LEAD lights, custom or stock, alterations and repairs.
MOORE WHITTINGTON LUMBER LTD.
2614 Bridge Street 386-1331

USED RED BRICKS, SAND AND GRAVEL. OK TRUCKING CO. LTD., 760 TOPAZ, 386-3414.

65 BUILDING SUPPLIES

STEWART & HUDSON
Building Supply Centre

GARDEN BARGAINS:

BROOM HANDLE STAKES	
42" Bundle of 75	2.99
48" Bundle of 75	3.99
Picnic Tables 6' cedar precut	19.95
Concrete Incinerators	12.99
Long Handle Shovel	2.99
Lawn Rake	2.19
Hoe	1.99
Corn Broom	1.69

INDOOR-OUTDOOR CARPET

Latex Back for Patios etc. Sq. Yd.	2.49

DOOR SPECIALS — Seconds

1⅜" Thick, From	3.99
1¾" Thick, From	9.99

PAINT BARGAINS

Exterior White Latex, Gal.	3.99
Exterior White Oil Paint, Gal.	3.99
Interior White Latex, Gal.	3.99

FENCE STAIN — Green — Red — Brown

Per Gal.	2.79
7½" Rollers	.79
Brushes, Each	.99

PLUMBING BARGAINS

White Vanity Basin	17.99
Aztec Gold Vanity Basin	19.99
Avocado Vanity Basin	19.99
White Closet	39.99
Colored Closet	49.99
Basin Faucet	9.99
16x18 Stainless Sink	18.99
18x20 Stainless Sink	18.99

SEE MR. KEN PETCH FOR ALL YOUR PLUMBING, CRANE, AMERICAN STANDARD FIXTURES, PLASTIC PLUMBING PIPE AND FITTINGS.

Open Mon thru Sat. 7:30-5:30
CHARGES — BUDGETS—386-3211
400 Gorge Rd. East
STEWART & HUDSON

MOORE WHITTINGTON LUMBER LTD.

VICTORIA'S ONLY COMPLETE SASH AND DOOR AND MILLWORK FACTORY

PRODUCTS:
WOODEN SASH AND WINDOWS
WOODEN DOOR AND WINDOW FRAMES
WOODEN POCKET DOOR FRAMES
WOODEN DOORS
WOODEN DOOR PRE-HUNG
WOODEN STAIRS

ZINC AND LEAD LITES
CABINETS AND FIXTURES
CUSTOM PLANING, SANDING, ARCHITECTURAL WOODWORK
PLASTIC LAMINATE TO DETAIL

SERVING VICTORIA AND THE ISLAND WITH QUALITY PRODUCTS FOR OVER 75 YEARS.

2614 Bridge Street 386-1331
Victoria, B.C.

why pay more?

long rifle, 22 shells	.85
2x3 cedar s4s, ft.	.08
2x4 cedar s4s, ft.	.10
2x6 cedar, ft.	.15
2x8 cedar s4s, ft.	.20
2x10 cedar s4s, ft.	.25
1x6 cedar s4s, ft.	.08
1x8 cedar s4s, ft.	.10
1x6 t and groove hemlock, ft.	.06
1x4 yellow cedar, ft.	.08
1500 lin. ft. mixed lumber	32.95
2x4, approx 8 ft., 25 pcs.	7.25
plastic counter topping	11.95
4" cement drain tile	.18
cement No. 1 Portland	1.95
1x3 or 1x4 strapping, ft.	.04

fertilizers, pesticides, tools, post office, hunting and fishing licences, glass cut to size.

fast courteous delivery
langford building supply
and hardware
open seven days a week
940 goldstream ave. 478-1724

CUBBON LUMBER

515 Alpha Street (Mayfair Dist.)
1720 Cook Street 384-8181

Fir Ply, 4x8 5/16	3.19
25 2x4 8' Approx. Eco.	7.95
Rough Cedar 1x10 - lin. ft.	.05
Rough Cedar 1x12 - lin. ft.	.10
Drop Siding 1x8 6 ft. 4 pcs.	1.96
2x3 6 ft. .36 2x8 6 ft.	.96
2x4 6 ft. .49 2x10 6 ft.	1.20
2x6 6 ft. .72 2x12 6 ft.	1.44
6 2x2 6 foot dressed	$1.62
12 1x2 6 foot dressed	2.04
6 1x3 6 foot dressed	1.38
6 1x3 8 foot dressed	2.38
6 1x4 6 foot dressed	1.62
4 1x6 6 foot dressed	1.44
4 1x8 6 foot dressed	1.92
Rough Cedar 2x4 Hi-gr. ft.	.14
Rough Cedar 2x6 Hi-gr. ft.	.21
Rough Cedar 2x8 Hi-gr. ft.	.28
Rough Cedar 2x10 Hi-gr. ft.	.34
Rough Cedar 2x12 Hi-gr. ft.	.45
Plywood 4x8 5/16	3.19

We Have Glass On Cook Street
Cedar Picnic Table Kits $16.95
Open till 9 Friday night
515 Alpha Street (Mayfair Dist.)
1720 Cook Street 384-8181

FOR READY-MIX CONCRETE
Give Frank a Call
or Gordon or Jim
They are all
ON THE BALL
There's SAND and
There's GRAVEL
It's all in our line
Give Art Hafer a call
and get it on time
BUTLER BROTHERS
652-1121

COLUMBIA
READY-MIX LTD.
—ready-mix concrete
—sand
—gravel
—drain rock
—fill materials
Phone 478-1701
860 Attree Rd.

S. J. PEDEN LTD.
We also stock cabinet plywood, wall panelling, mouldings, insulation, doors, bifold doors, transite sewer pipe and fittings, arborite and hardware.
S. J. PEDEN LTD.
2855 QUESNEL ST., 386-3464

BUILD YOUR SUMMER COTTAGE NOW!!!
Big Savings on all supplies
Start at approx. $450 and build to your own needs.

GREENHOUSE, 8'x10'	$165.00
12'x20' GARAGE (Plus Roofing)	$253.00
Picnic Tables with Benches	$ 23.50
GARDEN sheds, from	$ 61.00
PRAM dinghy kits	$ 29.50

SAANICH LUMBER YARDS
3041 Douglas St. 385-2486
Night Phone 479-1423

LUMBER SALE. FREE ESTimates, 7 a.m. to 6 p.m. Ideal Sawmills Co. Ltd. 2735 Bridge St. 385-0441

DOORS FOR SALE. 2'6"x6'8"x1⅜". 479-1824 after 5 p.m.

70 MUSICAL INSTRUMENTS

"EVERYTHING IN MUSIC"
HALL-FAIRFIELD MUSIC
CENTRE LIMITED
Closed Friday Evenings
For Summer Months
OPEN DAILY 8.30 to 5.30
728 Fort St. 385-8342

PROJECTION ELECTRONICS
Custom built sound equipment in stock now: One 100 watt R.M.S. booster amplifier, $140; one 100 watt R.M.S. bass or guitar amplifier, $210 one 100 watt guitar amplifier, $185; One 50 watt R.M.S. power amplifier. Sound equipment fabricated to your specifications from our modules. Transmission line speaker enclosures.
Projection Electronics
477-1005

70 MUSICAL INSTRUMENTS

SOUND LIKE A PRO
KIMBALL with "The Magic Chord" The world's easiest organ to play.
GULBRANSEN Organs with the "Walking bass" and Piano.
WE SELL ORGANS
PARAGON MUSIC
Hillside Mall 385-5275

USED ORGAN CLEARANCE
All must go at drastic savings. Many makes and models priced from $200-$2,500. All guaranteed. ACT NOW while selection at its best.
SCOTT PIANO AND ORGAN
612 Fort 384-4623

SONOR DE LUXE NATURAL finish drums, custom sizes 16x22, 9x12, 10x13 and 16x16 — Manufactured in West Germany.
SOUND SOURCE MUSIC
2250 Oak Bay 598-3514

TALISMAN MUSIC CENTRE
Used Courier P.A. 100 watt R.M.S. $350. Used Yamaha electric guitar with case $75.
939 Yates 384-9222

USED ELECTROHOME CLASSIC electric organ with rhythm king, finished in Italian provincial by Delicraft Continental Home Supply, 386-2450, 851 Johnson.

RE-CONDITIONED UPRIGHT piano by Willis, Heintzman, Karn. Attractively priced. Convenient credit terms. Woodwards Mayfair, 2nd flooor.

WINDOW SPECIAL
Farfisa 2 manual electric organ, like new condition, only $395 including bench. Gleeson Music, 707 Fort, 388-9632.

CLOSED SUMMER HOLIDAY
Re-open Aug. 14
Conn Organs
REGINALD STONE
1517 Quadra 383-0239

WE BUY USED PIANOS
For Cash!
Phone EATON'S Music Centre
382-7141

ORGAN ENTERTAINMENT FOR ALL. FARFISA FROM $699, Acetone from $949. Baldwin from $1,055. Bernie Porter Music, 725 Caledonia 382-9542.

NELSON'S MUSIC CENTRE
Sales - Service - Instruction
1320 Broad St. 385-9728

YAMAHA PIANOS "THE CHOICE of Professionals"
YAMAHA MUSIC CENTRE
707 FORT 384-9131

AQUARIUS MUSIC CENTRE
(formerly Pro—Drum)
Sales — Service — Lessons
386-9922 893 Esquimalt Rd.

VICTORIA SOUND CENTRE
Traynor Signature amp, $295. Martin D28 with case, like new, $425. 1313 Government Street 385-4842

GUITAR, $200, ALVAREZ STEEL string, 1 year old. Good condition. $80 or nearest offer. 383-2684.

PIANO TUNER AND TECHnician, $12.50. 385-2524.
H. WIECKAMS

HOHNER FRETLESS BASS, 5 months old, hardshell case. $275. 477-4882.

REGENT BASS GUITAR AND Regent bass amp. Kenora electric guitar. Offers. 592-7721.

DUAL 8 STEEL GUIT. $199.
SOFT SOUNDS MUSIC
2031 Oak Bay 598-1524

LADY'S TITANO ACCORDION, 120 bass, like new, $325 or nearest offer. 383-8316.

2 PICKUP HOLLOW BODY GUItars and fender amplifier, like new, $150 478-7639.

FG112 YAMAHA GUITAR, USED 3 months, slightly scratched, $60, 383-4764 or 479-7222 ask for Nancy.

ROSEWOOD SONOR DRUMS. 656-5159 before 12 noon and after 5.

HOLLOW BODY BASE GUITAR, $75. 479-1859.

PIANO TUNER — TECHNICIAN
NORMAN DUCKWORTH, 383-3083.

CLARINET, EXCELLENT CONDItion. 382-5939.

RUMPUS ROOM PIANO, $200. Phone 478-1942 after 1.

77 MOTORCYCLES

FREDERICK MOTORS
One block south of Bay
Between Douglas and
Government Streets at
616 Queens Ave. 383-0823

YOUR SUZUKI DEALER
CELEBRATION SALE
We just qualified as a Suzuki Volume Dealer — Because we have exceeded our 1972 Sales Quota on Suzuki Motorcycles.

VOLUME DISCOUNTS
EXAMPLE
1972 Suzuki TC125 8-speed, full trail model — with knobby tires, H.D. Suspension, luggage rack etc.
Reg. Price $739 Sale $659

CELEBRATION SALE
Savings on all new Suzuki's
From 50 cc to 750 cc
EASY TERMS TOO!

NOTE
We're not the biggest dealer—
So we have to try harder.
Best Deals and Service.
FREDERICK MOTORS
SERVICE TO ALL MAKES
616 QUEENS AVE. 383-0823

YAMAHA SALE

60 c.c. Mini. Was $399. Now	$ 335.00
100 cc. Twin. Was $635. Now	$ 495.00
125 cc. Twin

77 MOTORCYCLES

P—E—A—R—S—O—N
World of Pleasure
MOTORCYCLE DIVISION

Now for 1972
B.C.'s LARGEST
H—O—N—D—A
Dealer

In one year Pearson's have grown from a small "few" motorcycle sales store to become a vast merchandising complex—2nd to none in fact.
B.C.'s Largest Dealer

H—O—N—D—A
—only at Pearson's—
Will you see row upon row of gleaming models of Hondas, every color by the score and of course every model, almost by the dozens

H—O—N—D—A
OUTSELLS THE WORLD
5 to 1
Pearson's does even better

There has to be a reason.

H—O—N—D—A
From Pearson's
GUARANTEED FOR 1 YEAR

EVERY TRADE WELCOMED

EASY INSTANT CREDIT
Bank terms available
Every budget consideration

NO ONE
INDERSELLS — OUT TRADES
PEARSON'S

2—3—8
BRAND NEW
MOTORCYCLES
To choose from

Of course
PEARSON SELLS FOR LESS

H—O—N—D—A
The Greatest Machine!
P—E—A—R—S—O—N
the Greatest Dealer!

Be Truly
HONDA—HAPPY

P—E—A—R—S—O—N
World of Pleasure
386-8424 — 382-2222

46 USED
HONDA TRADES
a few examples

68 HONDA 125 Reg. $250 Today $195
72 HONDA CT70 Reg. $400 Today $345
68 YAMAHA 180 Reg. $450 Today $375
68 NORTON 750 Reg. $500 Today $425
71 KAWASAKI 250 Reg. $700 Today $595
70 YAMAHA 360 Reg. $800 Today $695
71 NORTON 750 Reg. $1400 Today $1195

H—O—N—D—A
B.C.'s Largest Dealer

N—O—R—T—O—N
Island's Exclusive Dealer

M—O—T—O G—U—Z—Z—I
Island's Exclusive Dealer

P—E—A—R—S—O—N
"World of Pleasure"
MOTORCYCLE DIVISION
3388 Douglas — 382-2222, 386-8424
9 to 9 — Sat. 'til 6
"Next to Red Lion"

C—A—S—H
all makes and models
P—E—A—R—S—O—N
World of Pleasure
386-8424

MINIBIKES
All sizes — all prices
We stock clutches, jackshafts, sprockets, controls, etc, etc.
VIC. LAWNMOWER HOSPITAL
834 Johnson 386-8338

1971 HONDA 350 SL Miles. Unmarked. $888 firm. 478-7109

2 ON THE GROUND (WHEELS) that is connected to 1964 55cc Honda. 384-9104.

'70 HODAKA 100 CC FACTORY MX. Excellent condition. Reed valve. 385-6581.

1971 NORTON 750, 2 HELMETS, numerous tools, $1050. Offers. 479-1166.

1969 350 YAMAHA GOOD CONDITION, low mileage, helmets $625. 385-3203.

'70 HONDA CB 175, LOW MILEage, excellent condition. Extras. $450. 384-1227 after 6 p.m.

MONTESA — BULTACO
Victoria MOTORCYCLE Sales
382-7905 1551 Pear St.

1971 MONTESA COPPRA 125 C.C., completely rebuilt. Phone after 6. 746-6091.

1969 HONDA 175, CLEAN, TESTed, helmet. $350. Haldin Motors, 384-6713.

'68 YAMAHA 250 CC, ELECTRIC start, road, $400. 388-9571 after 5 p.m.

1970 BSA 441 CC, $500 OR BEST offer. 592-0670.

'66 250 SUZUKI HUSTLER, GOOD condition, $275. Phone 383-7523.

'65 STEP-THROUGH HONDA 55, good condition, $125. 384-9498.

'71 450 HONDA. 6200 MILES. $950. 479-2001.

FOR SALE, '68 BSA 500 ROYAL Star, extended front end. 385-6565.

'68 YAMAHA TRAIL, RECONDITioned. $180 or offers. 477-3604.

1971 HONDA CB 100 — HELMET. Asking $350. Call 656-1993.

HONDA 300, TESTED, IMMACUlate. $350. 477-1714.

1958 CHOPPED HARLEY 74, $2,000. 658-5163.

1971 350 SUZUKI, GREAT SHAPE. Offers. 598-1836.

78 BICYCLES

10-SPEEDS

	Dn.	Mo.
Eliminator	79.95	$10
Ladies Eliminator	$84.95	$10
Firebird	$89.95	$10
Monshee	$103.95	$10
Monshee Deluxe	$109.95	$10
Gitane	$125.00	$10
Gitane De Luxe	$135.00	$15
Gitane S.S.	$149.95	$15

—Also agents for CRESCENT, FALCON, PHILLIPS, BOTTECHIA and OTHERS
3, 5, 10-SPEEDS

—1-Year warranty on all bikes

—All terms O.A.C. up to 2 years on balance.

—Over 500 bikes to choose from

at

MULLINS MARINE SALES LTD.
925 Yates St. 382-1928

ROYAL OAK SPORTING GOODS
10-speed bikes for
Everyone — Large,
Medium, Small.
Peugeot, Raleigh, Gitane,
OMC, Apollo, Monshee,
Juenet, Bottechia.
Complete after sales
service and repairs.
No down payment O.A.C.
Royal Oak Shopping Centre

Over 400 PEUGEOTS in stock
Over 400 APOLLOS and RALEIGHS
Full line of accessories
Parts and tires
Best terms possible
TRADES WELCOME

RUSS HAY BICYCLE SHOP
2542 Government 384-4722

GORDON'S SPORTING GOODS
382-5815 1030 Hillside
One of Vancouver Island's largest stock and selection of 10-speed, 5-sp., 3-sp. and standard bikes — all makes, sizes and colours. Assortment of used 10-speeds. Open Friday till 9.
TERMS AVAILABLE — TRADES WELCOME

ROBINSON'S

APOLLO — Ladies' and Gent's 10-speeds.
PEUGEOT — 3 models to choose from.
RALEIGH — 3 and 5 speeds — folding twenty.

1307 Broad 385-3429
Serving Van. Island for 43 years

PEUGEOT 10-SPEED, SMOOTH, silent, fenders, etc. $100 or offers. 477-5633 after 6 p.m.

LADY'S 3-SPEED; MAN'S 5-speed Raleigh. Newspaper bike. 477-1605.

78 BICYCLES

BRENTWOOD CYCLE
Peugeot, Raleigh, Apollo. Adult trikes. Quality used bikes. First class repairs. W. Van Deventer. 7182 West Saanich Road, 652-3212.

FOR SALE, 27" GRAND PRIX. Like new. $120 firm. Phone anytime. 598-5798.

10 SPEED ELIMINATOR, GOOD condition, must go, $65. Phone 477-2720.

10 SPEED BIKE FOR SALE, good condition, $70. 382-3980.

10 SPEED PEUGEOT, EXcellent condition. 477-2722.

80 BOATS AND MARINE

M M M M M M M M M M

MERCURY MARINE

FIBERFORM BOATS
10' to 28'

VICTORIA'S LARGEST DISPLAY OF TRI-HULLS

14' FIBERFORM, foam flotation, mechanical steering, convertible top, 1972 40 h.p. Merc and controls, 900 lb. Roadrunner trailer.
READY TO GO $2,188

16' FIBERFORM "TYEE" foam flotation, mechanical steering, 15 ga. gas tank, convertible camper top, 1972 50 h.p. Merc. and controls, 1,200 lb. Roadrunner trailer.
READY TO GO $2,995

18½ FIBERFORM "BEACHCOMBER", foam flotation, conv't camper top, 140 h.p. Mercruiser, plus many extras. DEMO BOAT.
READY TO GO $5488

'OPEN' Friday Night
'TIL 9 P.M.

WE SERVICE WHAT WE SELL

MERC. OUTBOARDS
4 H.P. TO 140 H.P.

MERCURY MARINE
SALES and SERVICE
Cloverdale and Oak
385-1457

M M M M M M M M M M

31 ft. British sloop, 1971 Stuart Turner inboard, mahogany hull, full inventory including lifelines, pulpits, 6 sails, roller reefing, depth sounder, speedometer, winches etc. Sound and seaworthy with good turn of speed. Cruised extensively Britain, France and Baltic, offers invited.

Two 1972 Granplan 23's for sale as new, charter models with good inventory, $800 off replacement value, will guarantee charter income if desired, price $6,300 each.

7-ton Falmouth cutter, of the best hardwoods, teak, oak, and pitch pine; mainly bronze fastened. New Lister diesel auxiliary and full cruising inventory. Built Falmouth late Nineteenth century for the Watermen's service and believed one of the finest of these historic vessels. Gaff mainsail, optional marconi mizzen. Complete refit 1970-71 and excellent survey by Primrose 1971. Yacht of tremendous character and seaworthiness $12,500.

All above vessels at Kurt's Marina with inspection by appointment.

Cove Yachts Ltd.
Kurt's Marina, Duncan, B.C.
746-5021

YACHT BROKERS
VAN ISLE MARINA
Navigational charts and nautical publications for all Vancouver Island.
656-1138 Sidney, B.C.

21' BRANDLMAYR with 115 h.p. EVINRUDE. This boat is loaded with extras; head, stove, galley, bunks. Can demonstrate any weekend. Full price $3,600 with terms. For appointment to view phone

MULLINS MARINE SALES LTD.
925 Yates 382-4515

WANTED — BOATS — MOTORS
Cash or Consignment
5 per cent
All sizes, styles needed
P—E—A—R—S—O—N
"World of Pleasure"
3388 Douglas, 382-2222

16' PLYWOOD CABIN CRUISER, fiberglassed, new 18 H.P. Evinrude motor, and trailer. Must sell $950 complete or nearest offer. 3007 Pickford. 478-6565.

BOATING ACCESSORIES
"The best for less"
PRODESTO MARINE
546 Brookleigh Rd. 658-5271
N. side of Elk Lake

MAKE AN OFFER. 14'6" CAtamaran, twin Merc. 600 powered, fully instrumented, rolled and pleated upholstery, trailer, immaculate condition. 478-5946.

20' CRUISER WITH 110 HORSEpower I-O, head, sink, kitchenette, bunks, glassed bottom, decks and cabin top. Top condition, $3275. Deep Cove Marina. 656-2810.

LORAN WITH TRANSISTORIZED power supply, $195. Guaranteed good working order.
Trans-World Electronics
1817 Douglas 385-1941

FOR SALE BY OWNER 23 FT. cabin cruiser, plywood hull 155 O.M.C. inboard-outboard. Sink, head, dinette, dinghy, good condition. $3,700. Phone 479-6798.

FIBREGLAS CARTOP WITH 5½ h.p. Evinrude and tested trailer. Only $295 complete with oars and jackets. Haldin Motors, 384-6713 anytime.

35' DOUBLE ENDER, EXcellent condition, needs engine, offers starting at $2,000. Ms. Janet 388-7187.

MARINER MARINE POWER LIMITED
Chriscraft, Universal, Owens
383-6582 21 Cadillac Ave.

16' STEPPED HULL FIBREglassed plywood ski boat, new oiled mahogany deck, cushioned seats, $150. 479-5517.

26' SLOOP, IDEAL FAMILY cruising boat, sleeps 4-5, inboard engine. Ready for your holiday. $4750. 479-5629.

15' GREW FULL CONVERTIBLE top, sleeper seats, 2 tanks, 35 Merc, trailer, $1600 firm, 649 Langford.

REBUILT '65 JOHNSON 40 H.P. controls, tank, best offer. 10' speed boat, $35. 479-2019.

20' CABIN CRUISER, GLASS over ply, 55 Chrysler electric. A-1 condition. 479-6073.

1972 14' THERMOGLAS BOAT, 40 H.P. Johnson motor, and trailer. 642-3082.

1966 75 H.P. JOHNSON, FULLY electric, bronze speed prop, completely rebuilt. 656-2925.

11' SUNFLOWER SAIL BOAT, fully equipped, life jackets included. 384-8410.

27' SAILBOAT WITH CHARACter, inboard Universal motor, head, sink. 478-1942 after 1.

16½' FIBREGLASS HULL, WITH 9.8 H.P., $250. 478-4590. No calls after 5:00 p.m.

1968 15 H.P. JOHNSON MOTOR, like new, $300 firm. 384-1683 evenings.

FOR SALE 32' BOAT, SLEEPS 6. Fridge, oil stove. Motor needs work. $1950. 478-7779 after 5 p.m.

1966 WESTBEND, 9 H.P. OUTboard motor with tank, $130 477-6109.

WANTED, 80 AND 20 H.P. MERcury outboards. 1964 and newer. 383-5373.

BOAT TRAILER FOR SALE, $75. 384-4803.

BOAT, MOTOR AND TRAILER. $325. Phone 656-1819 after 6.

SPORTYAK DINGHY, $95. 479-1892.

1969 40 H.P. JOHNSON. GOOD condition. 592-0149.

8' FIBREGLASS DINGHY AND oars, $110. 592-6147.

'71 COBRA SKI BOAT, COMplete, 652-3579, 479-1376.

BOAT TRAILERS—ALL SIZES
Al's, 214 Dundas 383-8233

80 BOATS AND MARINE

P—E—A—R—S—O—N
World of Pleasure
MARINE DIVISION

Adds the Great
R—E—I—N—E—L—L
AMERICA'S NO. 1 BOAT
as an exclusive

We only have 3 in stock at the present, but we'll soon have the complete
1—9—7—3
Reinell line-up from
— 15 to 26 ft. —

They'll include
J—E—T—S I—O—S
OUTBOARDS

S—P—E—C—I—A—L
on brand new
C—O—B—R—A—S
I—O—S — outboards — Jets
15' runabout — 16' Family
16' super — 17' Bowrider
18' Family — 18 XL Jet
19' Hardtop — 22 Explorer
— There's a choice —
— We need the room —

All models of the great
C—H—R—Y—S—L—E—R
— PRICED TO SELL —
We have customers waiting for good used outboards and will go all the way to have you cruising with Chrysler at the smallest cost to you possible.

P—R—I—N—C—E—C—R—A—F—T
ALUMINUM CARTOP
They're the finest product fisherman boat-motor package.

ALL TRADES WELCOMED

EASY INSTANT CREDIT
Bank Terms Available
Every budget consideration

P—E—A—R—S—O—N

"World of Pleasure"
MARINE DIVISION
3388 Douglas — 382-2222 — 386-8424
9 to 9 — Sat. 'til 6
"Next to Red Lion"

BUYING?
SELLING?
Or just looking

MARINA PARK
YACHT SALES LTD.

BARGAIN
17' Double Eagle, full nautelex camper top, sleeper seats, compass, speedo, 85 h.p. Evinrude, approx. 70 hrs. Tilt trailer. Package new in '71. Excellent condition, $3495.

Marina Park, Sidney
656-4222

NATIONAL BOAT SALES

36' SLOOP, centre cockpit, ocean-experienced, diesel auxiliary. 7 Dacron Sails, Vane self-steering and fully equipped for ocean crossing $32,750.

NATIONAL PROPERTIES LTD.
Marine Division
AND GEOFF SIMPSON
2270 Harbour Rd. Sidney, B.C.
656-3966

IMPROVING YOUR BOAT?
Fridges, freezer, sinks, plastic water tanks, pumps, toilets, dehumidifiers, interior panelling, 12 volt flourescent lights (low drain), table hardware, toilet chemicals all in stock at reasonable prices.

S. J. PEDEN LTD.
2855 Quesnel St. 386-3464

BRITISH SEAGULL OUTBOARDS
SALES — PARTS — SERVICE
3¾ h.p. Featherweight $195
6¼ h.p. Forty Plus $215
10 h.p. Silver Century $280
Silver Century plus (with clutch) $349
Long shaft models add $10
2 reconditioned models
VIC. LAWNMOWER HOSPITAL
834 Johnson 386-8338

19' MAHOGANY HARDTOP, LONG CRUISING AND FISHING RANGE, NEW MOTOR, ACCESSORIES. SOUND BOAT. OFFERS ON $1500. 384-4075 384-5827.

SKOOKUM SEALER
a 15' sports fishing boat of Clinker design and fibreglass construction. A fast, safe, seaworthy craft, at a reasonable price.
SKOOKUM BOATS
Pat Bay Highway, just North of Sidney. 656-3489.

TRITON
AIR-COOLED OUTBOARDS
with water-cooled exhaust.
4 h.p. SPECIAL $183.00
5.5 h.p. SPECIAL $199.95
7.5 h.p. SPECIAL $254.60
VIC. LAWNMOWER HOSPITAL
834 Johnson 386-8338

ORIGIN DESIGN
BOATS
Fibreglass materials
Resin $6.40 gal.
867 Viewfield 384-7752

PELAGIC PACIFIC

FIBREGLASS MATERIALS
4 Huron St. 386-1811

21' CRUISER, COMPLETELY REconditioned '66 Mercury 100 h.p. sleeps 4, new paint, carpets, curtains, upholstery, many extras. $2,000 or best offer. 477-3284.

1971 FIBREFORM 21 FT. SAN Juan, IOB, sleeps 5, fully equipped with cabinets, curtains, galley, toilet, etc. Full price $7,450. To view phone 383-4616 days, or 592-1619 evenings.

HANDYMAN'S SPECIAL, 40' Monk modern design cruiser with 2 Chrysler engines, work required mainly superficial. Asking $22950 or close offer. Canoe Cove Marina Ltd. 656-3915. Sidney, B.C.

All make OUTBOARD REPAIRS fast and reasonable.
MULLINS MARINE SALES LTD.
925 Yates St.
Victoria, B.C. 382-1928

SAIL BOAT 13'4" SPINDRIFT class. Mahogany hull, dacron sails, stainless steel rigging, full buoyance, $475. Trailer extra if required. 478-5610.

GRILSE 16' SAILBOAT, 3 DAcron sails total 230 square feet, stainless rigging, excellent stability, fast in stiff breeze. Offers. 656-2402.

CHARTERS
Sailing and skippered motor cruiser. D. J. Charters, Box 2237, Sidney, B.C. 656-1511.

18' CLINKER BUILT BOAT WITH cabin and canvas top, 1971 60 h.p. Evinrude. Good condition. Phone 592-7824.

CUSTOM BOAT BUILDING, ALL kinds of repairs, fibreglassing.
JENKINS MARINE
479-2244 479-6038

18' CABIN BOAT WITH 25 Evinrude motor, good working order, $400; also plywood 16' runabout, no motor, $60. 479-4659.

RANGER SAILING YACHTS
SEASPRAY YACHT LTD.
WESTPORT MARINA, SIDNEY
658-5485

ALL BAY MARINA
656-3167 Sidney, B.C.
Dealer for Evinrude
OMC, Volvo-Penta

FOR SALE—BOAT HOUSE. WILL accommodate 35 ft. cruiser. 479-5178.

BOSTON WHALER BEARCAT Engine dealer. 2324 Harbour Road, Sidney, 656-1157.

PETE'S TENT AND AWNING, boat covers and upholstery. Call 383-8959.

BRAND NEW, MUST SELL 16' deep V de luxe model. Offers or trade considered. 479-4161.

SAILBOAT, 18', HAS TWO berths, sails, auxiliary motor, forced to sell, $1125. 385-6407.

AS NEW 16' FAMILY COBRA (still under warranty). Chrysler 45 h.p. 383-9526.

CAL 20, REASONABLE. SPINnaker and extra gib. Phone 477-1635.

'69 MERCURY 9.8. OFFERS.
479-2904 or 656-4365

80 BOATS AND MARINE

GIBSON POWERCRAFT
CENTRE LTD.

THE BEST OF
TRADED UNITS

16-ft. O.M.C. GULLWING runabout c-w the TOUGH 85-hp BEARCAT, controls and 1500-lb. TRAILER to match $3495

15½-ft. SANGSTERCRAFT, short widewing, c-w 85-hp JOHNSON '69 model, controls and 1000-lb. TRAILER $2495

15½-ft. GLASCRAFT, short sidewing, c-w 60 hp JOHNSON '70 model, controls and 1000-lb. TRAILER $2495

14-ft. SANGSTERCRAFT runabout c-w 45-hp. CHRYSLER '68 electric $ 895

13-ft. PLYWOOD runabout, fibreglassed, c-w 50-hp Mercury '62 model $ 495

SHIPMENT OF
ALUMINUM BOATS
COMING

11-ft. Canoe	$165
9-ft. Scamper model	$195
12-ft. Car top model	$265
12-ft. Seasprite model	$295
14-ft. Sportsman	$395
14-ft. Camper	$435

"It's the service that sets us apart"
382-8291
2520 Gov't. (Near Bay St.)
(Formerly Coast Power Machines)

SMASHING SALE
ON
SAILBOATS

14'6" RED START. Fibreglass. Made in England, very roomy cabin, sleeps 2. Fully equipped. 300 lb. keel, jib and mainsails. With trailer and sales,
WAS $2800
NOW, ONLY $2495

13'6" VOYAGER Fiberglass. Roomy cabin, sleeps 2. Bilge keel. Ideal for safe sailing.
WAS $2695
NOW, ONLY $2395

SPEEDWAY
VOLKSWAGEN
PORSCHE

BOTH SIDES OF YATES
385-2415

OAK BAY MARINE
SALES AND SERVICE
MARLIN — STARCRAFT
GREW — OMC — EVINRUDE
VOLVO — PENTA
598-3393

"THE NATURAL PLACE TO BUY"

BOSUN'S CHARTERS LTD.
— Chandlery, Boat Repairs, New. For a wide range of boating needs and USED Boats, compass adjusting, navigation equipment, Yacht charters and rentals, sail and power. A mile from the Swartz Bay Ferry Terminal at 10775 MacDonald Park Rd. — Phone 656-3421. Open 8 a.m. to 8 p.m. daily.

CANOES
and
KAYAKS
Fibreglass and poly. dinghies, keystone mini outboards, oars and paddles
all and more at
BOSUN'S LOCKER
580 Johnson 386-1308

HARBOUR MACHINE LTD.
Rebuilt CHRYSLER Crown, reduction gear optional.
CHRYSLER Ace. Reduction gear optional.
250 CHRYSLER, V-8, 2:5 to 1 reduction gear.
140 H.P. HERCULES JXLD motor.
31 Erie St. 383-6555

JOLLYBOAT, 18 FT. ONE DEsign dinghy. Fast planing hull of Fox design. Complete inventory for racing or cruising. Well maintained. Excellent condition throughout, including trailer. 592-1065.

PEACE OF MIND
We have children's life vests, in sizes from 12 inch waists. Priced from $5.25 at
SHIP CHANDLERS (McQUADES)
1252 Wharf St. 383-1141

ESTATE SALE!
CROWN 18 sloop, F-G, fixed keel, working sail, 6 H.P. O-B, 2 years old and in good condition. $2300
656-3421

21' SLOOP, NEW RON MACK Sails, fibreglassed, deck and hull. Just refitted, $1,150 (with 1-year-old 9 h.p. Johnson, $1350). Contact Gerald Patterson, 743-2551.

DYNAMETAL FABRICATORS Ltd. Stainless steel pulpits, custom made accessories, tanks welding. 417 Hillside Ave. 386-3913.

22' CARVEL CABIN CRUISER, Grey Marine, 4-cylinder. 250 hours. Must sell. 383-2465.

FOR SALE 10½ CARTOP BOAT, 65 pounds, excellent condition, asking $100. 478-1539 after 6 p.m.

23 FT. CUB CLASS SAILBOAT. Well maintained. $3400. Phone 748-8217 Duncan.

CANOE COVE MARINA
Yacht Brokerage
Sidney, B.C. 656-3915

83 AIRCRAFT

CESSNA 150 1968 COMMUTER DE luxe, low time. 656-5111.

92 SPORTING GOODS

GUNS GUNS GUNS

16 Ithica P. $79; 12 Higgins P. $59; 12 Browning V. Auto $219; 12 Beretta O-U $225; BSA 30.06 2½x8 $199; 30-30 Marlin $114; 243 Alpine deluxe $129; 208 SAY. 4x $169; 357 Reck $99; 22 Ruger Mark I $89; 38 Special $35; 9 mm Inglis $109.

Over 400 to Choose From

ROBINSON'S
1307 Broad 385-3479

ROYAL OAK SPORTING GOODS
TROLLING OUTFITS
Rod, reel, line, lure.
$13.95—just what you need to catch Coho.
Swim fins, masks, snorkels, water skis
Royal Oak Shopping Centre

FRANK WHITE'S SCUBA SHOP
Where you have a choice of the 3 top names in diving equipment, Scubapro, AMF Voit Swimmaster, and US Divers, also the best made in Canada wet suit. 832 Fisgard.

FISHING TACKLE!

ROBINSON'S 385-3429

RAY'S SPORTS CENTRE
Complete Hockey School Supplies
1692 Douglas 385-6317

ELECTRIC EXERCYCLE, JOGger, portable sona, slant board, 477-8609.

AQUA-LUNG REGULATOR, spear gun, weight belt, weights, knife, Abalony iron, $85. 598-3409.

RIFLES AND SHOTGUNS. 939 ESquimalt Road.

93 CAMERAS, SUPPLIES AND PHOTO FINISHING

IF YOU'RE NOT AN EXPERIENCED PHOTOGRAPHER — TALK TO SOMEONE WHO IS! The staff at both VPS stores will be glad to help you get better pictures ... and our speedy processing service will get them back to you faster, for less! Color negative film processed in two days with JUMBO silk finish prints ... only $2.99 for 12 exposure roll, $4.49 for 20.

VICTORIA PHOTO SUPPLY
1015 Douglas Street 385-3458
Hillside Centre 383-8831

HILTON
PHOTO SUPPLIES LTD.
Trans-Canada Highway
Chemainus
Vancouver Island's Finest
Photo Supply Centre
Drawer 750 Ph. 246-3311

93 CAMERAS, SUPPLIES AND PHOTO FINISHING

SIMPSONS-SEARS
"Camera Counter"

SEE the complete
selection of
MINOLTA SR-T101
cameras and accessories

REMEMBER OUR

SWIFTSURE-MAUI
"Photo Contest"
Get your ENTRIES
ready

ENTRY FORMS
AVAILABLE at
CAMERA COUNTER

DEADLINE FOR ENTRIES
— AUG. 4th, '72

REMEMBER
YOU COULD WIN

PHONE 388-9111
Ext. 203

SPECIAL OFFER
Free
Beach Ball
With 2 Rolls
Fuji 135—36 Exp.
SLIDE FILM
at

ELECTRIC EYE
1005 Broad 386-0333
VICTORIA'S BEST

96 RANGES, STOVES AND FURNACES

HARVEST GOLD GIBSON 30" automatic ever-clean range, practically new, $250. 598-3171.

GAS RANGE, ALMOST NEW; wood stove. Excellent condition. Offers. 386-9309.

SEVERAL GAS STOVES.
477-2423.

ELECTRIC RANGE, $30.
383-9857.

97 FURNITURE

DISPLAY FURNITURE
2-bedroom apt. of fine quality name brand furniture reduced to clear. Terms and free delivery. Call J. Snare, 386-2450. Eves. 382-6062 for appointment to view. Continental Home Supply.

Buy — Sell — Appraise
KILSHAW'S
AUCTIONEERS
1115 Fort 384-6441

PAY CASH AND SAVE
See Our Ad Under Miscellaneous
PANDORA FURNITURE LTD.
NEW AND USED FURNITURE
1050 PANDORA AVE.
383-6319

PEPPER PECAN BEDROOM suite, large size, 2 night tables, triple dresser, cedar chest, chest of drawers, cost $1500. Best offer 477-8609.

MOVING PEPPLER PECAN DINing, suite, large size, 8 chairs, buffet, lighted hutch and server, unused. Cost $1650, best offer. Phone 477-8609.

LIGHT OAK OLDER BUFFET china cabinet, excellent condition $35 or nearest offer. 3 wooden bar stools $10 for lot. Anytime after 3 p.m. 382-8653.

LUNDS
AUCTIONEERS
WE BUY AND APPRAISE
926 Fort 386-3308

FURNITURE — CARPETS
Cleaned in your home.
For free estimates call
Ambassador Home Service 382-5532

FOR SALE: BRAND NEW TWIN beds, box springs and mattresses, headboards, rolling casters on all legs. $75 each complete. 383-6758.

MOVING EAST—MUST SELL 3-piece bedroom suite with Sealy box spring and mattress, 2 months old. Sacrifice — ½ price. 385-1842.

FOR QUICK SALE CHESTERfield suite, chocolate brown, one antique love seat, green tapistry. 592-6071.

HUB FURNITURE
Buy and sell good used furniture.
715 Johnson 384-6425

GREGG MANUFACTURERS
of fine upholstered furniture
401 David at Turner 388-7365

BRONZETONE ARBORITE DINing room table and 4 chairs. 384-5896.

SPANISH CHESTERFIELD suite, like new, $275. After 5 p.m. 383-7487.

OLDER OAK DINING ROOM table and 6 chairs. Lovely antique green finish. $125. 382-0576.

BEIGE BRITISH INDIA RUG, 8x10. 384-5896.

FOUR LADDERBACK CHAIRS, gateleg table, $185. 592-6470.

ANTIQUE WROUGHT IRON AND brass beds. 383-9363.

98 TV, STEREO, RADIO SALES AND SERVICE

COLOR TV
Rent or rent to own
$16 MONTHLY AND UP
ZENITH
FLEETWOOD
HITACHI
PANASONIC
PHILCO FORD

Immediate City Wide
Delivery

CALL NOW, 385-2435
24-hour phone service
MAIS FURNITURE
1821 COOK

RENT TO OWN
$18.89
1972 Electrohome 19" color TV. 3 years unconditional guarantee on all parts and labour, 6 years on picture tube.
WE SELL THE BEST AND SERVICE THE REST.
Service dept. also open
CITY CENTRE TV
3970 Shelbourne 477-6971
University Heights Mall
10 a.m.-10 p.m. daily.

1973 MODELS
NOW ARRIVING

Electrohome, RCA and Zenith stereos and colour TV's.

1973 BLACK AND WHITE
CONSOLE TV'S ARE
NOW HERE.

ALL 1972
Stock at Special
Clearance Prices

KENT'S LTD.
742 Fort St. 383-7104

SPRING CLEAN UP ON ALL 1972 models. Now you can own a 1972 Electrohome color TV for only $17 monthly or get on our rent to purchase plan on the 20" BW. TV. As low as $8 monthly. Also 25" and 26" Electrohome color TVs available on a very low monthly basis. Clearing out all used black and white TVs as low as $25 per unit. Limited quantities. Call now, City Centre TV, 477-6971.

SEVENTEEN TWENTY DOUGLAS
Across From The Bay
FOR TV RENTALS
We're Open All Day
BUTLER BROTHERS
385-3832

98 TV, STEREO, RADIO SALES AND SERVICE

TV RENTALS
FROM $7.00 PER MONTH
A reliable rental service
MAIS FURNITURE
1821 Cook St. 385-2435

1973 ADMIRAL COLOR TV. They are beautiful and we offer them at very low summer prices. See them now.
ATLAS STEREO AND TV
763 Fort 385-2712

CAV ELECTRONICS LTD.
Marantz, Crown, Quad, AR, Bose, Thorens, Dual, Garrard, Sinclair, Shure, GTS.
758 Yates 388-6564

COMPONENT STEREOS
Sharp, Juliette, R.C.A.
Actron and Philips
QUADRA SERVICENTRE
3514 QUADRA 385-6422

HEADQUARTERS FOR CITIZEN band radios (C.B.) warehouse sales. Macdonald Furniture Mart, Pandora and Broad, 383-1171.

PORTABLE TV, PANASONIC, 17 inch, U.H.F. tuning, 60-minute auto. timer, excellent shape, $55. Phone 382-3547.

HUDSON'S TAPE CENTRE
NORESCO 60 watt package
Reg. $359.50 Sale $299.50
1543 Fort St. 382-0923

25" PHILCO COLOR TV, EXcellent condition. Quick sale, $200. 478-4500.

PANASONIC MONTVALE AM-FM Multiplex system. Brand new. 592-1500 after 6 p.m.

CAR RADIO $15 UP. BURNSIDE Car Radio, 350 Burnside Road East.

HI FI RADIO RECORD PLAYER combination in cabinet, $80. 479-8076.

2-MONTH-OLD NORESCO AMP and speakers, dual turntable, as new; sacrifice, $450. 477-2159.

LAFAYETTE HB-23 CB WITH PA, Hy-gain antenna. $165 or best offer. 382-8460.

MUST SELL, 19" PORTABLE RCA color TV with stand, $275. 383-9403.

21 INCH TV, WORKING GOOD, $35. Can deliver. 386-0710.

23" TV, WORKING VERY GOOD. First $50. 386-0710.

99 GROCERIES, MEAT AND PRODUCE

THE WAREHOUSE WHOLESALE Food Distributors, 47 Songhees Rd. First turn left—100 feet past Johnson St. Bridge; and Oakcrest, 3475 Quadra. Prices effective Mon., Tues., Wed. Open to the public daily, 9 a.m. to 9 p.m. Open Saturday 'til 6 p.m. We reserve the right to limit quantities. Lettuce, fresh, large, 2 heads for 25c. Fresh carrots, 3 lbs. 25c. No. 1 wieners, 49c lb. Fresh, lean pork hocks, 2 lbs. 49c. Mom's margarine, 3 lbs. 49c. Nabob jelly powders, all flavours, 6 pkgs. 49c. Swing orange crystals, 5 pkgs. 69c. Heinz baby foods, 6 tins 69c. Blue Ribbon coffee, all purpose, 79c lb.

FRONT QUARTER SALE
Cut, wrapped, ready for your barbecue, low, low price 55c lb.
Sides of beef 69c lb.
SPECIAL SUMMER
Bar-B-Cue pack 50 lbs. $36.95
No waste and includes
20 lbs. chuck steaks.
ALBERTA MEAT MARKET
1811 Cook 383-3012

SUMMER SALE
Canada Choice, Canada good freezer beef, sides 72c lb., hind quarter 85c lb., front quarter 61c lb. Super Low Cost Market, 899 Esquimalt Road. 382-8196, open daily 9-9.

HARVEY'S MEATS
2719 Quadra 383-2031
Red brand fronts 59c lb.
Harvey's corned beef 99c lb.
Maplewood utility fryers 47c lb.
Harvey's potato salad 59c lb.

SHOP AT "THE WAREHOUSE" Wholesale Food Distributors, 47 Songhees Rd.; first turn left — 100 ft. past the Johnson St. Bridge. Open daily, 9 to 9, Sat. 'til 6 p.m.

FRESH LOCAL BEETS, CARrots, green beans, peas and fruit, on special now at Valley Market, 2115 Keating X Rd.

WILLIAMS QUALITY MEATS
Red brand hinds 89c lb.
795 Fort St. 384-1613

BEETS FOR FREEZING OR pickling, 10c a pound, 9 to 6, 1748 Mt. Newton X Rd.

FIRBANK FARM
1180 ROYAL OAK
Fresh Fruit and Produce

VICTORIA MEAT MARKET
COMPARE ANYWHERE
625 JOHNSON STREET

CULL TOMATOES, 15C LB.
652-2322

RHUBARB 15C LB. 2870 INLET Drive. Phone 384-9003.

TRANSPARENT APPLE. 15C A pound. 652-2181.

SILVER HILL FARM CORN
Now ready. 652-2019 or 652-3509.

PICKLING CUCUMBERS
Order now. 20c lb. 652-2733.

100 MISCELLANEOUS FOR SALE

UNDER THE YELLOW
SIGN

USED SELECTION

Walnut table and 4 chairs	$59.95
Walnut buffet	$59.95
Dresser and mirror	$39.95
5-Pce. dinettes, from	$29.95

Further Large
Selection On Show

NEW SELECTION

Cogswell Rockers, from	$47.88
Occasional Tables, from	$10.95
Love Seats	$99.88
Hoover Uprights	$104.88

Chesterfield Suite
Sell Out Continues
For One Last Week

FREE DELIVERY

BARGAIN ANNEX
753 VIEW ST.
Division of
Standard Furniture
382-5111

HOUSEHOLD ARTICLES: stereo, Spanish style dinette set, one week old; 10x12 orange shag carpet; 54" box spring and mattress; chesterfield and chair; bunkbeds; dresser; pole lamp; metal bookcase; weight lifting set; black and white portable TV; children's toys; dishes and miscellaneous. 383-3635.

MOVING—PRACTICALLY NEW Bedroom suite with French Provincial dresser, queen size bed, linens and velvet headboard, $260. Red velvet chair, $100. Dining table and 6 upholstered chairs, $200. Also baby bed, 2 single beds, 9-drawer dresser, wall plaque, Mediterranean end tables and lamps. 382-7795.

COLONIAL CHESTERFIELD, matching recliner, $400; plate glass mirror, 36x66, $35; Gold chesterfield, $50; fridge, $10; antique pine chest (beautiful) $150; old oak writing table, $150; oak side board, $150; antique mirror, $75; roll top desk and book case, $150. 477-2141.

WESTINGHOUSE FREEZERS—always first grade—no seconds. Specials! 23 cu. ft. $258.50; 12 cu. ft. $199.50; 7 cu. ft. $179.50. Macdonald Furniture Mart, Pandora and Broad. 383-1171.

WE BUY AND SELL YOUR good used furniture, hide-a-beds, chesterfields, or what have you? Call Happy Harry's. Quick appraisals. 385-4146 days, 388-9567 evenings.

METAL DETECTORS
WHITE'S
Guaranteed two years
— See them at —
THE ROCKHOUND SHOP
850 Tolmie 388-5341

PHILCO STEREO RECORD player, excellent condition, $100 or near offer. Three Venetian blinds, 8 ft wide x approximately 52 ins. deep, $10 each. Phone 383-1916 (after 12 noon).

5" CONTINUOUS GUTTERS. ENamelled. B.C. Aluminum. 479-3232.

100 MISCELLANEOUS FOR SALE

OUTDOOR EQUIPMENT

SPECIAL
WILKINSON sword shears, long handle. Reg. $21.95. NOW $16.95

New and reconditioned mowers — reels, rotaries, riders, tillers, compost shredders, sickle mowers, generators, water pumps (all types), sprinkler systems, outboards.

JERRI Sickle Bar, Mowers NEW from $285

One 25" rebuilt RIDING MOWER, 3-Speed Trans. $299.95

SHARPENING—

100 MISCELLANEOUS TO RENT

RENT TO OWN
NEW SEWING MACHINES
Domestic and Industrial
SAWYER SEWING CENTRES
840 Fort St. 388-6228

CHEMICAL TOILETS
For special events, picnics, construction sites.. Phone ACME Septic Tank Services Ltd., 478-6953.

115 SWAPS

1965 INTERNATIONAL PICKUP, long wide box, new shocks, tires, good condition. Swap for clean car $800 value. Commercial Pizza oven, value $400 for car or? 743-2612.

VITA-SPHERE CHROME JUICE extractor, new value $150, will swap for fridge or lawnmower of similar value. 384-0786.

SEABREEZE PORTABLE stereo, for table saw, '64 4-door Corvair automatic, tested till May '73, for station wagon or pickup. 384-3276.

'69 VOLKSWAGEN CAMPER, fully equipped and immaculate, $2600. Will take pickup as part payment, and $1900 cash will handle. 383-7724.

'70 DODGE POLARA, GOOD CONDITION. I need cash, will take older car in trade. 3867 Carey Rd.

TRADE EQUITY IN WATERfront property for ? 382-9014 or 652-2080.

SELL OR SWAP 1963 PONTIAC station wagon, fully overhauled. 592-4816.

1932 FORD, CHEVY POWERED, swap for Dune Buggy or cash. 382-1634.

1957 RAMBLER, FOR MINI-BIKE, or offer. 592-0254.

117 ANTIQUES

KILSHAW'S
Buy for Cash
Appraise for all purposes
1115 Fort 384-6441

CORNER JACOBEAN CHINA cabinet, circa 1720, $325. Jacobean china cabinet, 2-piece, $375. 22 handgun, S and W, M-1850, $95. 32 S and W, M-1854, $100. 32 S and W, M-1855, $100. 592-6470.

CASH FOR ANTIQUES AND OLD things. Bygones, 1034 Fort. 383-8025

120 GARDEN SUPPLIES

Fertilizer

WHY PAY? CHICKEN MANURE, no charge. Oaks Poultry Farm, 880 Downey Road, Sidney, 656-2485.

SIDNEY DUCK FARM, 656-4412. Duck manure, 60c bag, delivered.

Plowing, Rotovating and Cultivating

COOPER'S TRACTOR SERVICE Gardens, yards tractor rotovated, plowed, cultivated and levelled. Mowing. 382-9316.

CENTRAL SAANICH TRACTOR Rotovate, plow, cult, level, etc. Loader, post holes and mowing. 652-3306.

DON'S TRACTOR SERVICE Rotovate, plow, grass cutting, Loading and hauling. 477-3913

C. STARCK. ROTOVATING, brush and grass cut, post holes, etc., loading and hauling. 479-3157.

Top Soil, Rocks and Fill

REALLY GOOD TOP SOIL, CONTACT LAYRITZ NURSERIES, 384-6943.

FREE FILL, DELIVERY charge only. Top soil, gravel supplies. 479-5719, 479-1582.

SAND, GRAVEL SUPPLIES, used red bricks and clay fill. O.K. Trucking Co. Ltd., 386-3414.

BEST TOP SOIL IN TOWN. $4.50 per yard. Minimum 6 yards. Also, sand and gravel. 478-6351.

A-1 CLEAN TOPSOIL.
478-3668.

125 PETS AND SUPPLIES

HOLIDAYS AHEAD?
Reserve a place in the sun for your pets, board them with Lufhan Kennels. Registered. Mrs. C. Spence, 478-5431.

LUFHAN KENNELS REG'D
Offers you quality Miniature Pinscher puppies, C.K. reg. Must be seen to be appreciated. Mrs. Spence, 478-5431.

MINIATURE POODLES, REGISTERED, adults, $75; puppies $100. Terms $25 monthly. Maydon Kennels, 743-2493, Duncan.

DOGS BOARDED — AL-AN KENnels Reg'd. Second best only to the dog's own home. A. V. Andersen, Munn Road. 479-5510.

CAIRN TERRIERS EXCLUSIVEly. Melita Kennels, Raymond at Snelling. 479-2686.

GERMAN SHORTHAIRED pointer, male, 2 months old, $30. 478-4029.

PUPPIES. 10 WEEKS OLD. Mother is English Setter-Lab cross. 1318 Walnut Street.

FREE TO GOOD HOME, BLACK female kitten, 7 weeks old. Litter trained. 382-0190, after 5 p.m.

PUPS, HAPPY, HEALTHY MONgrels, smaller size varied colors to choose from. 479-1078.

FREE 1 MALE, BLACK AND white kitten, house trained. 478-3094.

BLUE-POINT SIAMESE KITtens. 7 weeks. $15 and $20. 598-5237.

3 ADORABLE KITTENS WANT homes, 2 males, one female. 479-1175. 3941 LaSalle Street.

FREE TO COUNTRY HOME, male part Blue-tick hound. 478-1174.

DOBERMAN — TOP SHOW trained, 7 month-old-male. 477-6700.

SHEPHERD-LAB PUPS. 6 weeks old. $10 each. 383-1225.

7-WEEK-OLD PUPPIES, MALE $10, female $5. 478-2055.

FOR SALE — TOY POODLE puppies, 5 weeks old. 478-1475.

FREE TO GOOD HOME, 4 SIX-week-old kittens, 382-9720.

REGISTERED MALE CHIHUAhua, 1 yr. old, 478-1518.

HEATHERBELLE SCOTTISH Terrier Puppies, 479-2651.

FREE KITTENS AND CATS. Persian and Tortoiseshell. 592-9880.

5 MONTH OLD AFGHAN, MALE, champagne colour, $200, 658-5164.

127 CHICKS, POULTRY, HATCHING EGGS SUPPLIES

YOUNG TURKEYS FOR SALE, 3½ months, $4. 652-2764.

128 LIVESTOCK SUPPLIES AND EVENTS

CTR OPEN AND INTER-CLUB show will be held on Sunday, August 6th. Individual entrees will be accepted up until Friday, August 4th. Performance and games prize money. For entrees phone Bev Alexander, 478-2089.

2 RELIABLE TRAIL HORSES, 1 black gelding, 14 hands, $250; 1 older gelding, 15 hands, $150. Both suitable for children or beginners. 478-5277 or 384-5896.

HANDSOME BAY GELDING, 16.3 hands, junior show prospect and excellent pleasure horse. Phone 658-5749.

MUST SELL REGISTERED thoroughbred mare, 5 years old, 16.2 hands, $350 or best offer. Phone 748-1106.

WANTED: ENGLISH SADDLE for 10-year-old, good condition. 598-1219.

REGISTERED ABERDEEN Angus Heifer, 16 months. $350. 479-7997.

FREE CHINCHILLAS, MAKE good pets. They are not rabbits. Phone Cobble Hill 743-5076.

BEST QUALITY SECOND CUT hay. $40 ton. 652-3290.

6.8-TON METAL CHORE TIME, feed bin. $325. 479-4528.

FOR SALE: LATE LAMBS AND one ram. 652-3379.

130 HEAVY EQUIPMENT AND MACHINERY

JOHN DEERE MOWER CONDItioner, wheel rake, 6-ton wagon. Special prices to clear. VICTORIA JEEP, Hillside at Rock Bay. 386-6511.

130 HEAVY EQUIPMENT AND MACHINERY

METRO TOYOTA
SIDNEY DIVISION
656-4311
1958 INTERNATIONAL
1½-Ton 14' Flatdeck
with Lift
SAVE $ AT SIDNEY
METRO TOYOTA
SIDNEY DIVISION

135 FARM IMPLEMENTS

FORD FARM AND INDUSTRIAL Equipment in Stock.
Also H and L Teeth and Grader Blades
Rolling Machinery Ltd.
610 Alpha St.
Phone 384-0541, Nites 385-8383

150 CARS FOR SALE

SSSSSSSSSSSSSSSSSSSSSS
&
HHHHHHHHHHHHHHHHHHH

SUMMER
SPECIAL BUYS
AT
SAUNDERS & HITCHMAN

'67 TOYOTA Corona, top condition $1195

'67 TOYOTA Crown 4-door sedan, a really nice one $1195

'65 VOLKSWAGEN CAMPER VAN, new motor $895

'69 VOLKSWAGEN CAMPER VAN, Westphalia model, new car condition $3495

'70 MGB GT Special wheels, 2-door hardtop, only 18,000 miles $3195

'72 TOYOTA Celica $3095

'64 VAUXHALL Viva $595

'66 ENVOY 4-door sedan $745

'63 ENVOY sedan, low mileage $495

'60 MORRIS station wagon $495

'63 CHEVY II station wagon $750

'68 AUSTIN station wagon, 1 owner $1195

'66 VOLKSWAGEN Beetle $895

Many more now at
YOUR TOYOTA DEALER
SAUNDERS & HITCHMAN
2040 Cadboro Bay Rd. at
Foul Bay Rd., Oak Bay
592-2471

SSSSSSSSSSSSSSSSSSSSSS
&
HHHHHHHHHHHHHHHHHHH

— HORWOOD MAZDA —

SERVING VICTORIANS
FOR OVER
30 YEARS

71 MAZDA R100, 10,000 mi.	$2295
70 MUSTANG fastback V-8, A.T.	$2995
69 MGB roadster.	$2295
65 FALCON sedan. A.T.	$ 895
71 TOYOTA wgn. 4-spd.	$1995
68 PONTIAC 2 plus 2 H.T.	$2195
68 FIREBIRD H.T., V-8, P.S., P.B.	$2595
70 LE MANS wgn., A.T.	$3195
72 MAZDA 1600 sp. cpe.	$2495
71 FORD V-8, P.U. 4-spd.	$2995
71 CORTINA 4-dr wgn. A.T.	$2395
69 TOYOTA sprinter 4-spd.	$1545
65 IMPALA 4-dr. H.T.	$1295
65 MGB roadster	$1095
71 DATSUN 510 sedan	$2095

SPECIALS

62 CHEVS. W. At.	$395
64 PONTIAC Ht.	$495
63 OLDS 4-Dr. Ht.	$395
59 CHEV 2-Dr. V-8, At.	$395
61 VOLKSWAGEN	$495
61 SKYLARK	$395
64 VIVA	$495
63 VOLKSWAGEN 1500	$645

Open 'til 9 p.m.
—HORWOOD MAZDA—
385-1451
—2 LOCATIONS—
Johnson and Blanshard
and Pandora Ave.
(Across from Hydro)

XXXXXXXXXXXXXXXXXX
RM RM RM RM RM RM
XXXXXXXXXXXXXXXXXX

We Do Sell For Less!

'68 Toyota Corona	$1188
'70 Gremlin 2-Dr.	$1688
'71 Javelin H.T.	$3388
'66 Chrysler Sed.	$1288
'67 Plymouth Sed.	$1288

We Do Sell For Less!
REG MIDGLEY'S
AMERICAN MOTORS
736 Cloverdale 385-8756

XXXXXXXXXXXXXXXXXX
RM RM RM RM RM RM
XXXXXXXXXXXXXXXXXX

STOP STOP
Tired of paying high interest, sitting in loan Co. offices for hours, red tape, etc. Shop for your next car at PALM MOTORS LTD., 854 Pandora.
Instant "no-red-tape" credit.
NO INTEREST CHARGED
BUY HERE PAY HERE
SPECIALS

67 PLYMOUTH, Auto.	$701
65 DODGE Polara	$751
64 RAMBLER	$351
64 FORD	$199
66 CORVAIR	$633
62 FORD	$149

Palm Motors Ltd., 854 Pandora

IMMACULATE ERMINE WHITE 1965 Chevy II Nova SS, hardtop, 4-speed, 4.10 gears, power brakes, highly modified 327. $2,000 in parts in engine alone, 6000 miles on engine since built, modification and accessories too numerous to list, $2,300. 388-4709 evenings after 6.

FOR SALE, 1965 PARISIENNE convertible, P.S., P.B., good condition. Tested until July, 1973. Asking $795. 382-3915

MOVING MUST SELL, 1971 Super Beetle, radio, excellent condition 598-5330.

150 CARS FOR SALE

XXXXXX XXXXXX XXXXXX
XXXXXX XXXXXX XXXXXX
XX XX XX XX XX XX
XX XX XX XX XX XX
XXXXX XXXXX XXXXX
XX XX XX XX
XX XX XX XX
XXXXXX XX XXXXXX
XXXXXX XX XXXXX

EMPRESS
— PONTIAC — BUICK —
GMC

GOODWILL
USED CARS

69 BUICK LE SABRE 4-DR. HT., V-8, AUTO., P.S., P.B., AIR $2795

67 BUICK SKYLARK GS400, 2-DR. HT., V-8, AT., P.S., P.B., WHITE $2295

62 BUICK WILDCAT 2-DR. HT., V-8, AT., P.S., P.B., BUCKETS, WHITE $895

70 LE MANS SPORT CONVERT., V-8, AT., P.S., P.B., BUCKETS, BLUE $3195

66 PONTIAC LAURENTIAN 4-DR. SDN., V-8, AT., P.S., P.B., BRONZE $1195

66 BEAUMONT S.D. CONVERT., V-8, AT., BUCKETS, YELLOW $1495

WE RUN
A VERY SIMPLE
BUSINESS

71 IMPALA 2-DR. HT., V-8, AT., P.S., P.B., RED $3895

67 MUSTANG 2-DR. HT., V-8, STICK, BUCKETS, TURQUOISE $1595

69 POLARA 4-DR. SDN., V-8, AT., P.S., GREEN $1795

71 VW. BEETLE, 4-SPD. RED $2095

71 VW. 411, 4-DR. SEDAN, AT., BLUE $3295

66 OLDS VISTA CRUISER, V-8, AT., P.S., P.B., AIR, TURQUOISE $2295

AT
EMPRESS
— PONTIAC BUICK —
382-7121
DRIVE IN OFF TOPAZ
2867 DOUGLAS STREET

XXXXXXXXXXXXXXXXXX
X X
X CORTINA CAR X
X CENTRE X
X X
XXXXXXXXXXXXXXXXXX

BUY WITH
CONFIDENCE

71 FIRENZA SL 2-door sedan. Automatic, Metallic green with tan interior. Only 7,000 miles. $2195

71 VOLKSWAGEN $1795

64 AUSTIN Cambridge, beautiful condition. $795

69 AUSTIN America $1395

68 CORTINA G.T. 4 dr. $1295

64 RENAULT $595

69 DATSUN 1600 4-door sedan $1195

If you are not completely satisfied with your purchase, your money will be cheerfully refunded in 7 days.

CORTINA CAR CENTRE
(Div. of Peter Pollen Ford)
Yates at Quadra 384-5555

BRIAN HOLLEY FIAT
BRIAN HOLLEY FIAT
BRIAN HOLLEY VIAT
BRIAN HOLLEY FIAT
BRIAN HOLLEY FIAT
BRIAN HOLLEY FIAT
BRIAN HOLLEY FIAT
BRIAN HOLLEY FIAT
BRIAN HOLLEY FIAT
BRIAN HOLLEY FIAT
BRIAN HOLLEY FIAT
BRIAN HOLLEY FIAT
BRIAN HOLLEY FIAT
BRIAN HOLLEY FIAT
BRIAN HOLLEY FIAT
BRIAN HOLLEY FIAT

1968 FIREBIRD H.O.

2-door, H.T., 350 cu. in. V-8, console shift automatic, power steering, power brakes, custom radio. A premium one-owner car. Just Gov't tested. Buy this beautiful car for the low price of:

ONLY $2,595

BRIAN HOLLEY FIAT
3319 Douglas at Cloverdale,
Phone 384-1161

1970 NOVA S.S., 350, 4-SPEED, loaded with extras, as new, $2695. 388-5602.

1964 FORD COMET, EXCELLENT condition. Highest offer takes. Phone 385-3207 after 6 p.m.

1955 PONTIAC STATION WAGON, V-8, standard, $125. Good transportation. 384-1896.

150 CARS FOR SALE

XXXXXXXXXXXXX
XXXXXXXXXXXXX
XXXXXXXXXXXXX
XXX
XXX
XXX CORNELL
XXX "CHEVROLET
XXX COUNTRY"
XXX
XXX
XXXXXXXXXXXXX
XXXXXXXXXXXXX
XXXXXXXXXXXXX

XXXXXXXXXXXXX
XXXXXXXXXXXXX
XXXXXXXXXXXXX
XXX XXX
XXX XXX
XXX XXX
XXX XXX
XXX XXX
XXX XXX
XXX XXX
XXX XXX
XXXXXXXXXXXXX
XXXXXXXXXXXXX
XXXXXXXXXXXXX

XXXXXXXXXXXXX
XXXXXXXXXXXXX
XXXXXXXXXXXXX
XXX XXX
XXX XXX
XXX XXX
XXX XXX
XXX XXX
XXX XXX
XXX XXX
XXX XXX
XXX XXX
XXX XXX
XXX XXX
XXX XXX
XXX XXX
XXX XXX
XXX XXX
XXX XXX
XXX XXX
XXX XXX
XXX XXX
XXX XXX
XXX XXX
XXXXXXXXXXXXX
XXXXXXXXXXXXX
XXXXXXXXXXXXX

"PUTTING YOU FIRST
KEEPS US FIRST"

BUYER BENEFITS!!
—Free exchange privilege
—2-year written warranty with every car
—Take it to your favorite mechanic
—All cars Gov't tested
—100% financing

CORNELL CHEV-OLDS
3050 DOUGLAS STREET
(Opp. Mayfair)
385-5777 — 'til 9 p.m.

SSSSSSSSSSSS
S S
S SPEEDWAY S
S VOLKSWAGEN S
S PORSCHE S
S S
SSSSSSSSSSSS

1971 VW 411 station wagon, Low miles, remainder of 2-year, 24,000-mile warranty. Fuel injected, Michelin X tires $3295

1971 FIRENZA SL station wagon. Automatic transmission, de luxe roof rack $2195

1967 VW station wagon, very low miles. Extremely clean, radio, one owner $1495

FOR 19 YEARS
UNDER THE REVOLVING
VOLKSWAGENS
BOTH SIDES OF YATES
385-2415

150 CARS FOR SALE

XXXXXXXXXXXXXXXXXX
X X
X PETER POLLEN X
X FORD X
X X
XXXXXXXXXXXXXXXXXX
XXXXXXXXXXXXXXXX
XXXXXXXXXXXX
XXXXXXXX
XXXXX
XXX
X

OVER 75 UNITS
TO CHOOSE FROM

1972 BARRACUDA 2-door hardtop, V-8, automatic transmission, power equipped. Finished in powder blue with white striping. Only 8,000 miles $3495

1971 CAPRI 2000. Silver metallic. 4-speed, radio $2895

1970 LTD BROUGHAM 4-door hardtop, fully power equipped with only 14,000 miles. Color —black with gold interior. $3695

1970 VOLKSWAGEN, light blue, radio, rear window defroster. $1695

1969 DODGE MONACO 2-door hardtop, buckets, vinyl roof, automatic transmission, power equipped $2595

1969 PLYMOUTH Roadrunner 383 V-8 automatic transmission. Bronze metallic with vinyl roof $2595

1969 METEOR Rideau Station Wagon. Fully power equipped $2895

1968 PLYMOUTH Sedan, 6 cylinder, automatic transmission, Excellent family car $1495

1967 VIVA. Outstanding value with only 21,000 miles $1095

1967 FORD Fairlane Convertible, V-8 automatic transmission, console, buckets $1695

1967 FORD 2 door sedan, 6 cylinder, standard transmission, economical family unit $1095

1966 FAIRLANE 4-door sedan. V-8, automatic, power steering. Beautiful condition $1695

1966 PONTIAC 2-door hardtop. Fully power equipped $1395

1965 RAMBLER V-8, automatic transmission, radio. This car has been extremely well cared for and is in showroom condition. $1195

1964 RAMBLER 2-door hardtop, 6 standard, radio $795

1964 OLDS F85. Fully power equipped, excellent throughout $ 795

BUY WITH
CONFIDENCE

ALL SOLD WITH
7-DAY
MONEY BACK
GUARANTEE!

PETER POLLEN
FORD
1060 Yates St. — 384-1144

1968 VOLKSWAGON, 1500 CC, DELuxe. Well maintained and clean. 49,000 miles. Have 2 cars, must sell. Best offer over $1100. Phone 598-3406 after 6 p.m.

SACRIFICE
'66 Parisienne 2-door hardtop, V-8, automatic, 56,000 miles. Radio, power steering and brakes. Just tested. First $950. 385-5854.

MUST BE SEEN, 1969 DODGE Super Bee, 383, 4-speed, new Mags on 160 tires, new carpet, air shocks, headers, dual point ignition. 383-0666.

1966 CHEVELLE 2-DOOR HARDtop, buckets, console, V-8, automatic. Can be seen at 3978 Carey Road.

OWNER LEFT TOWN, MUST sell '64 Rambler, V-6. Good condition. P.S., P.B., $450 or nearest offer 385-0595 after 5.

'68 OLDS 88, ONE OWNER, ALL power. Factory air, Vinyl top. Rear speaker, tinted windshield. Immaculate condition. 592-2240.

1963 VW SQUAREBACK 1500, completely rebuilt, recently tested, gas heater. Best offer takes. 477-1725 after 5 p.m.

1961 PONTIAC, 4-DOOR, V-8, AUTomatic, power steering, power brakes. Brand new tires. Tested, $250 or best offer. 386-7215.

MUST SELL, '65 FORD CONvertible automatic, radio, power steering, brakes, new tires, tested. $795. 385-2518.

'69 CHEVELLE 350 AUTOMATIC, AM-FM and SW radio, excellent, $2100. 656-4984.

1970 VAUXHALL VIVA. STANdard, 20,000 miles. $1,150. 383-5719 after 6.

'70 TOYOTA COROLLA CLEAN, tested, good running order, new tires, $1400 or best offer. 384-3774.

150 CARS FOR SALE

MM MM
MMM MMM
MMMM MMMM
MMMMMMMMMM
MM MMM MM
MMM M MMM
MMM MMM

MM MM
MMM MMM
MMMM MMMM
MMMMMMMMMM
MM MMM MM
MMM M MMM
MMM MMM

McCALLUM MOTORS
— DATSUN — VOLVO —
YATES AT COOK
386-6168

WE PRICE OUR CARS

1968 CHEVELLE 2-door hardtop. One owner, 6-cylinder, automatic transmission. Only 35,000 miles. $1895

1969 CAMARO convertible, V-8, automatic, radio. New tires all around $2495

1971 GREMLIN, 6-cylinder, automatic. Hard to find model. $2295

WE INVITE COMPARISON

1968 CAMARO 2-door hardtop, automatic, power steering and brakes, radio. Tape deck, vinyl roof, mag wheels, radial tires $2495

ON THE SPOT
FINANCING

1969 MAZDA station wagon, 4-door, radio. A great family unit $1795

WE DYNO-CHECK
LATE MODELS

1971 VEGA hatchback, radio. Very clean, one owner. $2295

ALL CARS GOV'T
TESTED

McCALLUM MOTORS
DATSUN — VOLVO

COLWOOD CAR LOT
at
COLWOOD CORNERS
478-5622

— OPENING SPECIALS —

1962 RAMBLER, great transportation. City tested.
OPENING SPECIAL
$295

1967 CHEVROLET station wagon, 6-cylinder, standard transmission, radio.
OPENING SPECIAL
$1195

1971 DATSUN pickup with factory-built camper. Sleeps 4.
OPENING SPECIAL
$2895

1972 DATSUN demonstrator. Under 5000 miles. Radio, side mouldings, disc brakes.
OPENING SPECIAL
$2595

1972 VOLVO demonstrator, 4-door sedan, 4-speed, bucket seats, disc brakes, radio.
SAVE $500

1968 FORD ½-ton pickup. V-8, 3-speed. Wide box, good condition.
OPENING SPECIAL
$1695

McCALLUM MOTORS
DATSUN — VOLVO
478-5622

'64 VIVA, GOOD CONDITION, must sell by end of week. $450 or offers. 385-6450.

'66 GT CORTINA, GOOD CONDITION, $738. After 5 p.m., 910 Market street.

1963 ACADIAN CONVERTIBLE, 6-cylinder automatic, good second car, $395. 383-4568.

1960 VALIANT SEDAN, WELL cared for. 5182 Rambler Road. 658-5742.

'58 MORRIS OXFORD STATION wagon, as is, or for parts. 386-1736 evenings.

1964 HILLMAN AUTOMATIC. EXcellent condition. $525. 477-2895 after 5.

1965 AUSTIN SEDAN, TWIN CARburetor, one owner, $600. Phone 592-9892.

1957 PLYMOUTH, GOOD RUNning order, inspected; $100, firm. 388-7978.

'60 ZEPHYR. EXCELLENT CONdition. New tires, clutch and brakes. $350. 478-2918.

1968 DATSUN 1600 SEDAN, $995 or can be financed at $50 month. 385-0031.

1965 DE LUXE VOLKSWAGEN. X-motor, trans., clutch, $650. 384-3844 after 5.

'61 FORD WAGON, NEEDS motor, rest good. Offers. 479-4462.

1965 COMET, V-8 AUTOMATIC, $775 or $40 month. 385-5443.

1960 BUICK FULLY EQUIPPED, $245. 385-0031.

1960 DODGE, $100.
385-3227.

'66 CHEVELLE 327, 4-SPEED. Best offer. 479-5104.

150 CARS FOR SALE

P P P P P P P P P P P P
P P P P P P P P P P P P

PLIMLEY
SINCE 1893

CASH ! ! !
For Top Quality
Used Cars

Select Trade-Ins
on the New
AUSTIN MARINA

1972 DATSUN	$2195
1970 MAVERICK 6 AT.	$2095
1970 MAZDA 1200	$1495
1970 CHEVY II Nova	$2395
1970 DATSUN 510 A.T.	$2095
1969 TR6	$2795
1969 VAUX. VIVA	$1095
1969 TOYOTA Corolla	$1195
1968 AUSTIN 1100 S.W.	$1295
1968 PLYMOUTH Fury, AT	$1745
1965 MERC. 9-pass., SW	$1445
1964 VAUX. Viva	$ 395
1960 HILLMAN SW	$ 495

PLIMLEY
1010 Yates 382-9121
Open to 9 p.m.

P P P P P P P P P P P P
P P P P P P P P P P P P

METRO TOYOTA
SIDNEY DIVISION
656-4311

1972 CELICA, one owner, tape-deck, mag wheels, $800 below list price.

1970 FORD Country Sedan Wagon, V-8, automatic, power steering, power brakes, radio, A-1 condition.

1969 CAMARO, V-8, automatic, power steering, radio, bucket seats and console, 36,000 miles, new tires. City tested. Red with black vinyl roof.

1968 MINI bus, 4 speed, maroon.

1967 DODGE Dart, 2-door hardtop, V-8, bucket seats, console, radio, popular car.

1967 COMET, 4 door Sedan, Automatic 6, radio, tested. Excellent 2nd car.

1966 CHEV wagon, V-8, automatic, radio, city tested, maroon and white.

1965 CHEVY II Sedan. Runs very well.

1965 VALIANT Signet, hardtop. Big 6, radio, automatic transmission. Premium.

1965 OLDS F-85, V-8, automatic, radio. Runs very, very well.

1964 FORD wagon, V-8, automatic, power steering, power brakes, radio, tested, aqua.

1963 RAMBLER wagon, excellent condition, automatic, radio, green and white.

IMPORTS

1972 DATSUN 1600 Banzai

1971 TOYOTA Corolla, 9,000 miles

1969 DATSUN 1600 2-door, Radio.

1968 ENVOY Sedan.

1966 VOLKSWAGEN De luxe

1965 MORRIS 1100.

1965 HILLMAN Minx

1963 VOLVO 544 Sports. Hard to find.

1961 AUSTIN Wagon

TRUCKS

DATSUN 1600 Pick up. Popular unit.

1970 MERCURY ¾ ton, V-8 automatic, radio, low mileage.

1969 ECONOLINE ¾?? Van, V8 automatic, new tires, excellent condition.

1969 GMC ½ ton, V-8, 3-speed.

1968 VOLKSWAGEN Van.

1965 CHEV ½ ton, V-8, 4-speed, radio. Walk-in canopy.

1964 VOLKSWAGEN, 9 passenger bus. Top condition.

1959 CHEV Apache, with canopy.
1952 GMC ½ ton and canopy.

15 cars under $500
for transportation

SAVE $ AT SIDNEY
METRO TOYOTA
SIDNEY DIVISION

REMEMBER
METRO TOYOTA
LTD.
624 Finlayson
386-3516, 386-3517

150 CARS FOR SALE

METRO
TOYOTA
LTD.

1969 CUTLASS 442 CONVERTIBLE, 4-SPEED, RADIO.

1969 BUICK SKYLARK G.S. CONVERTIBLE. V-8, AUTOMATIC, POWER STEERING, RADIO.

1968 FIREBIRD CONVERTIBLE, AUTOMATIC, RADIO.

1968 SKYLARK 2-DOOR HARDTOP. FULLY POWER EQUIPPED.

1968 MUSTANG HARDTOP, 289 V-8, AUTOMATIC, RADIO.

1968 MUSTANG, 289 V-8, AUTOMATIC, RADIO.

1964 CHEV. IMPALA 2-DOOR HARDTOP.

1964 FORD COUNTRY WAGON SEDAN, V-8, AUTOMATIC, RADIO.

1964 ACADIAN 6-PASS. V-8, AUTOMATIC, RADIO.

1965 FAIRLANE 6-PASSENGER WAGON, V-8, RADIO.

1970 BUICK SPORT WAGON, FULL POWER EQUIPMENT.

1967 FORD COUNTRY SEDAN, 390 V-8, AUTOMATIC, POWER STEERING, RADIO.

IMPORTS

1972 TOYOTA COROLLA 2-DOOR, 4-SPEED, RADIO.

1969 MAZDA 1500 SEDAN. 4-SPEED, RADIO.

1968 VAUXHALL VIVA 2-DOOR, AUTOMATIC, RADIO, TU TONE PAINT.

1969 ENVOY SPECIAL SEDAN, 4-SPEED.

1969 ENVOY EPIC 2-DOOR, 4-SPEED, RADIO.

1961 VAUXHALL DE LUXE SEDAN.

1966 CORTINA G.T. 2-DOOR.

1967 VOLKSWAGEN DE LUXE, RADIO.

1969 TOYOTA COROLLA 1200 2-DOOR, 4-SPEED.

1971 TOYOTA COROLLA 1600 SEDAN, 4-SPEED, RADIO, TAPE DECK.

1971 TOYOTA COROLLA 1900 SEDAN, 4-SPEED.

1971 VOLKSWAGEN 7-PASSENGER BUS.

1967 CORTINA 2-DOOR, 4-SPEED, RADIO.

Many more units to choose from.

All units are fully reconditioned and Government Safety Inspected for your protection.

Remember at METRO all reasonable offers will be accepted.

Cash — Trade — Terms

METRO TOYOTA LTD.
624 Finlayson
386-3516 386-3517

J. C. MOTORS LTD.

'70 TOYOTA Corona, auto.	$1995
'69 RIVIERA loaded, air.	$3695
'69 CHEV. Impala Ht. V-8 At.	$2395
'69 VOLKS. Beetle at.	$1595
'69 VAUXHALL Viva	$ 995
'68 FORD Ht., V-8, at.	$2095
'68 AUSTIN 1100	$1095
'67 MG Roadster	$1495
'66 CHEV. Ht. V-8, At.	$1095
'66 VALIANT Sedan 6, At.	$1095
'66 AUSTIN 1800 Sedan	$ 795
'66 COMET convert. V-8, at	$1095
'65 ROVER 2000	$ 995
'65 METEOR wagon, V-8, at.	$1095
'64 METEOR V-8 Standard	$695
'63 CORVAIR 4-speed	$ 495

837 YATES 384-0921

'71 G.T.O., loaded; '72 VOLKSWAGEN CAMPER; '72 HONDA 4; '60 FORD Galaxie; '70 TOYOTA Mark II; '69 CHEV. Longhorn; '69 CHEV. ½-ton pickup; '67 REBEL SSS; '67 FALCON 2-dr.; '66 MUSTANG, V-8; a.t.; '65 PARISIENNE 2-dr. Ht.; '62 CHEV. wagon; MOTORCYCLES and CARS IN TRADE.

LES BLOW'S
(British Motors)
2940 Douglas Street
Phone 384-7843

'71 FORD CAPRI 2000, V-4, METallic gold, black vinyl roof, radio, tachometer, 4-speed, fog lamps, radial tires. European-Canadian equipped. 383-9415.

1959 PONTIAC IN RUNNING condition. Older international 3-ton truck with stock racks available. Running condition. Offers. 642-5759.

'69 MACH
382-9014 or 652-2080

MUST SELL. MOVING EAST. '61 Pontiac, tested, $250. Offers. 382-3069.

1963 METEOR V-8, AUTO., radio, 62,000 miles, $595. Cadboro Bay Service. 477-2102.

1958 MERCEDES 4-DOOR, SEDAN Just tested, new clutch, $500. 382-9495.

'65 PONTIAC PARISIENNE CONvert. p.s., p.b., electric windows, automatic, V-8, tested. 656-2879.

1965 VOLKSWAGEN DE LUXE, gas heater, will take trade. 592-9246.

GREAT BUY, 1968 FORD GALAXie, 21,000 miles, fully equipped, make offer. 479-3401.

1967 FIREBIRD 400, TAPE, radio, tach, tuned, tested, power acc., automatic. 477-5474.

1969 DE LUXE VOLKSWAGEN station wagon in good condition, radio, $1500. After 6 p.m., 656-4669.

'65 DODGE, GOOD CONDITION, $400. Between 6 and 7. 479-4037.

'62 ZEPHYR $200 OR BEST offer 478-4184.

150 CARS FOR SALE

ENSIGN
CHRYSLER PLYMOUTH
DOWNTOWN
YATES at COOK

—CHRYSLER
—PLYMOUTH
—VALIANT
—FARGO TRUCKS
—USED CARS

71 PLYMOUTH FURY II 2-door hardtop. V-8 automatic transmission, power steering, radio. Lic. AJE 579.
SALE PRICE $3295
No down payment
36 payments of $113

71 FORD TORINO 2-door hardtop. V-8, automatic transmission, power steering, custom radio. Lic. GCC 055.
SALE PRICE $3295
No down payment
36 payments of $113

71 PLYMOUTH DUSTER TWISTER 2-door coupe, V-8, automatic transmission, custom radio, bucket seats, console. Lic. AHE 252.
SALE PRICE $3295
No down payment
36 payments of $113

70 MERCURY MONTEGO MX 4-door sedan, V-8, automatic transmission, power steering, custom radio.
SALE PRICE $2895
No down payment
36 payments of $101

70 PLYMOUTH ROAD RUNNER 2-door hardtop. 440 six-pack, 4-speed, bucket seats, custom radio. Lic. AAK 567.
SALE PRICE $3295
No down payment
36 payments of $113

70 PLYMOUTH DUSTER 2-door coupe 3-speed transmission, custom radio. Lic. AFH 904.
SALE PRICE $2295
No down payment
36 payments of $80

69 DODGE MONACO BROUGHAM 4-door hardtop., V-8, automatic transmission, power steering, power brakes, power windows, custom radio. Lic. AFB 718.
SALE PRICE $2995
No down payment
36 payments of $104

69 CHEVROLET BEL-AIR 4-door, sedan. V-8, automatic transmission, power steering, power brakes, custom radio. Lic. ABF 875.
SALE PRICE $1995
No down payment
36 payments of $68

ENSIGN
CHRYSLER-PLYMOUTH
DOWNTOWN
YATES at COOK
386-2411
Open weekdays 'til 9

THREE
POINT
MOTORS

'72 MAZDA R100 Coupe. Radio, 8000 miles $2395

'71 VW FASTBACK, stereo tape player $2595

'71 MAZDA 1200 S-W $1795

'68 VAUXHALL VIVA, Auto. $1050

THREE POINT MOTORS
Government at Hillside
385-6737

1970 SUNBEAM ALPINE GT, 4-speed, gages, radio, 9,000 miles. Any reasonable offer. Ask for Don Foster, 386-6168.

'62 COMET STATION WAGON. Automatic. Mechanically perfect. Tested till July '73. $475 or best offer. 652-3414.

ELDORADO CONVERTIBLE, 1971 model with black top, air conditioning, all de luxe features. Call 386-2450.

VARIOUS MAKES AND MODELS. $100 to $500 price range. Financing available. NATIONAL MOTORS, 384-8174.

1963 BUICK ELECTRA, RECONditioned motor, fully powered. Pull camper. 384-0786.

1968 COUGAR 3-SPEED STANdard, 302, $1750 or offers. 385-4636, evenings.

1971 TOYOTA COROLLA, RADIO, 7000 miles. $1800 cash. 592-0914 evenings.

'62 VOLKSWAGEN VAN, OUTFITted and panelled. Highest offer. 479-2460.

'65 VOLKSWAGON STATION wagon, good condition, $750. 652-2715.

1969 TOYOTA CORONA, 1900 CC standard, fine condition. $1550. 479-7590.

'61 RAMBLER AMERICAN. $350 or best offer. 478-2662 evenings.

150 CARS FOR SALE

DOUGLAS
VOLKSWAGEN
PORSCHE

YOUR LARGEST
VOLKSWAGEN
DEALER
ON THE ISLAND

CAMPERS
FOR IMMEDIATE
DELIVERY

COMPLETE SELECTION
OF V.W. CAMPERS

14 WESTFALIAS
21 CHIMOS
3 DORPER
touring campers
with and without
elevating roof

ALSO!!
COMPLETE SELECTION
OF NEW
WINDOW VANS
PANEL VANS
7 AND 9
PASSENGER BUSES

MID-WEEK
SPECIALS

1971 CORTINA station wagon, automatic transmission, radio, low mileage. One owner $2395

1971 VOLKSWAGEN KARMANN GHIA coupe. Radio, only 4000 miles $2895

1970 TOYOTA Sprinter. Mag wheels, tape deck, Michelin radial tires $1695

1970 FORD Fairlane 2-door hardtop, V-8 automatic transmission, power steering, radio. One owner. 28,000 miles $2495

OVER 30 USED
VOLKSWAGENS TO
CHOOSE FROM—
ALL MODELS!!

Bank Finance
Up to 60 Months
On Approved Credit

3329 DOUGLAS ST.
388-5466
Open 9 'til 9

1964 PONTIAC CONVERTIBLE, high performance 327. Power steering and brakes. Absolutely beautiful condition, inside and out. Need of funds for University forces sale. Well worth $1000, but must sell quickly so will accept near offer. Small older automatic trade considered. 383-2058.

OWNERS MUST SELL 1967 METEOR Montego convertible 390 automatic, power steering, power brakes, bucket seats, console. Also 1966 Oldsmobile Delta 88, power steering, power brakes, tape deck. Spotless condition. 478-5844.

1966 FORD GALAXIE 500 HARDTOP, $1095. 1964 Comet Caliente, V-8, hardtop, 4-speed, $395. '61 Pontiac automatic, $150. Also 1 motorcycle and 1 boat. Haldin Motors, 384-6713.

1962 BUICK INVICTA, AUTOMATIC, 2-door hardtop, power brakes, power steering, power windows, newly painted, immaculate condition. $700 or nearest offer. 382-5313, evenings 382-8483.

LEAVING FOR EUROPE, 1969 Volkswagen Crew Cab. Dune Buggy metallic blue, flowered convertible top and doors. Both excellent condition. 477-4813.

1962 PONTIAC GRAND PARISIENNE, reconditioned motor and transmission, automatic V-8, power steering, brakes, windows. 2 new tires and mufflers. $695. 383-4568.

'63 ACADIAN BEAUMONT 2-door hardtop, 350, 4-speed, positraction, straight axle, custom interior. Offers. 112-246-9630 after 5 p.m.

'69 FIREBIRD, 350 CU. IN. 3-speed Auto., power steering and power brakes, radio, low mileage, $2,600. 384-5259.

1966 PLYMOUTH SPORTS FURY, 383, power steering, power disc brakes, bucket seats, tach $1295. 5-8 p.m., 386-7337.

1971 DODGE COLT, 4 DOOR AUTOMATIC, Radio, Whitewalls, Snow tires, 13,000 miles. $2,000 or best offer. 386-9483.

'69 Z28 CAMARO, LOTS OF extras, immaculate throughout, 24,000 miles. Best offer over $2500. 386-0747.

'63 PONTIAC 283 STANDARD $350 or offers. Also various Chev and Pontiac parts. 385-2265 or 386-6922.

1966 VALIANT, EXCEPTIONAL condition, 33,000 miles. Asking $1295. 382-6505 between 5-8 p.m.

1969 ENVOY SL, 2-DR.HT. MUST see it. Ian, 386-8424.

'65 BUICK, V6, BEST OFFERS. View at 2750 Claude Rd.

1961 AUSTIN CAMBRIDGE, GOOD condition. $175. Phone 385-4645.

'70 CHEVELLE SS 396, 4-SPEED, $3300. Phone 652-2263.

'66 FORD CUSTOM, 352 STANDARD. 990 Cloverdale. 382-9090.

1972 DATSUN SEDAN. CALL after 5:00 p.m., 478-6877.

62 FALCON STATION WAGON, $300 or best offer, 386-3652.

1971 TOYOTA 1200 SPORTS coupe, blue, $1800. 382-9761.

1965 FORD CUSTOM, FAIR CONDITION, $375, or best offer. 478-1893.

'66 MUSTANG CONVERTIBLE, $1500. 384-0277.

150 CARS FOR SALE

GARDEN CITY

"EASY FINANCING"

1971 MUSTANG
MACH I
2-DOOR HARDTOP, 351, V-8, AUTOMATIC TRANSMISSION, POWER STEERING AND POWER BRAKES, RADIO, ERMINE EXTERIOR WITH CUSTOM BLUE INTERIOR, BUCKET SEATS, CONSOLE SHIFT. ONLY 15,000 MILES.

1970 MUSTANG
MACH I
2-DOOR HARDTOP, 351, V-8, AUTOMATIC TRANSMISSION, CONSOLE SHIFT, POWER STEERING AND POWER BRAKES, RADIO, MATADOR RED EXTERIOR WITH BLACK BUCKET SEATS.

'69 BUICK
GS 400
2-DOOR HARDTOP, AUTOMATIC TRANSMISSION, RADIO, POWER STEERING AND POWER BRAKES, SHERWOOD GREEN EXTERIOR WITH WHITE VINYL ROOF AND WHITE BUCKET SEATS, PLUS CONSOLE SHIFT.

'68 COUGAR
XR7
2-DOOR HARDTOP, AUTOMATIC TRANSMISSION, POWER STEERING AND POWER BRAKES, RADIO, CANARY YELLOW EXTERIOR, BLACK VINYL ROOF WITH BLACK LEATHER BUCKET SEATS. CONSOLE SHIFT, TACH AND GAUGES.

G G G G G G G G G G G G

71 CHEV Impala 4-Dr Ht.	$3595
71 MALIBU 2-Dr. Ht. Air	$3595
71 TOYOTA Mark II 2-dr.	$2795
71 PINTO 2-Dr. Ht.	$2195
70 SKYLARK 2-Dr. Ht.	$2995
70 FORD wagon, loaded	$3195
69 VIVA 2-dr.	$1095
68 CUTLASS 2-dr. Ht.	$2195
68 IMPALA SS. 2-Dr. Ht.	$2195
67 CUTLASS 4-dr. Ht.	$1795
67 VOLKS fastback	$1195
66 CUTLASS Conv't	$1495
65 PARISIENNE 4-Dr. Ht.	$1195
65 MONACO 2-dr. Ht.	$1395
64 SKYLARK 2-dr. Ht.	$ 995
64 RAMBLER Classic	$ 595

G G G G G G G G G G G G

90-DAY
50-50 WARRANTY
"ON ALL CARS"

GARDEN CITY AUTO SALES
2978 Douglas 383-1931

N
N — N
N — N
N — N
N — 68 — N
N — N
N — YEARS SERVING — N
N — N
N — VICTORIA — N
N — N
N — N
N — N
N — N
N

NATIONAL
CHRYSLER-DODGE
DODGE TRUCKS

71 CRICKET. 4-dr. One owner. $2195

63 PONTIAC 2-dr. HT. Bucket seats. $ 595

65 DODGE 383 V-8 AT. 2-DR. HT. $ 795

59 CADILLAC 4-DR. HT. Excellent condition. $ 695

65 PONTIAC 4-DR. HT. V-8 AT. PS. PB. Tested. $ 695

BOTH SIDES OF THE
800 BLOCK YATES ST.
384-8174

WILLE MOTORS

'71 DATSUN 1600 Only 6,500 miles	$2095
'70 CHALLENGER RT	$3195
'70 FIREBIRD 400, 4-spd.	$3295
'70 TORINO 2 DR. HT.	$2795
'69 CAMARO Z28	$2995
'69 CAMARO SS	$2695
'69 BUICK Skylark 2 Dr. Ht.	$2495
'69 CHRYSLER 2 DR. HT.	$2695
'68 TORINO GT fastback	$2495
'68 MUSTANG 43,000 miles	$2195
'67 ACADIAN Canso 2-Dr.	$1595
'67 PARISIENNE Convt.	$1795
'66 BUICK Skylark 2 DR. Ht.	$1695
'65 DODGE SEDAN	$ 495
'64 ANGLIA Low miles	$ 695

Backed by one of the
ISLAND'S LARGEST
SERVICE CENTRES
3240 Douglas 382-2313

1962 HUMBER STATION WAGON, beautiful British luxury, power steering, power brakes, radio, recent motor work. Excellent running condition. $675. 592-1431.

1967 MERCURY MONTCLAIR, very clean, tested, good condition, excellent family car. $1295. 385-1585.

1964 STUDEBAKER DAYTONA, 4-speed, new motor, power disc brakes, positraction, real axles, mechanic owned. 383-0696.

1970 MERCURY MARQUIS 2-door hardtop, power steering and brakes, $3,000. Call 5:00 p.m. 598-3711.

FORD FALCON, 1965, 4-DOOR, 6 cylinder automatic, clean, good condition, tested April '73. $850 or best offer. 385-0029.

'70 DATSUN 1600, 2-DOOR 4-speed, 2-tone, 6 new tires and rims, 2 studded snow tires, radio, tape deck and tapes. 652-2914.

1969 CAMARO CONVERTIBLE, automatic, p.b., radio, new tires. Any reasonable offer. Ask for Don Foster. 386-6168.

1962 SUPER 88 HARDTOP sedan, excellent throughout, power. $625. 656-4745.

1961 FORD FALCON WAGON, 6 cylinder, good shape, $450. 384-6227.

1962 OLDSMOBILE CONVERTIible, very good condition, $450. 386-1841.

'64 ACADIAN STANDARD, GOOD condition, new tires, tested, $500 or closest offer. 477-9256.

1960 VOLKSWAGEN, GOOD CONDIition. Tested recently. 478-6219 after 6 p.m.

'64 CORVAIR, NEW TIRES, brakes, shocks. Best offer. 385-6683.

NO DOWN PAYMENT
AT ART'S CAR SALES

TWO SIMCAS FOR PRICE OF one, $75. 1960-61. Drive one, use other for parts. 386-9953 after 5:30.

1964 FORD WAGON, 8-CYLINder, automatic, good rubber, tested. $495 or best offer. 385-1585.

1965 PONTIAC, 6-CYLINDER, AUtomatic, good rubber, tested. $375 or best offer. 385-1585.

1965 MERCURY RIDEAU 289 cubic inch, automatic, very clean, good rubber. $750. 385-1585.

71 MAZDA R100, ROTARY coupe. Top condition, new radials. 478-5727.

1972 TRIUMPH, SPITFIRE MACH IV, 9,000 miles. Evenings 384-6786. Days 384-0587.

'56 SUNBEAM RAPIER, TESTED till '73. 479-2104.

1935 BENTLEY 3.5 LITRES. VICtoria Press, Box 386.

150 CARS FOR SALE

SUBURBAN
N
O
R
T
H
ON DOUGLAS

SAFE BUY
USED CARS

1972
CORTINA 2-Dr. P20702.
$2950

1972
CAPRI 2-Dr. 2000, std., radio, decour. CP20738A.
$2950

1971
COMET 2-Dr., 6, At., radio. CP204093.
$2550

1971
CORONA Mark II 4-Dr., At., radio. P20669.
$2350

1971
VW. BEETLE 2-dr. LT20539A.
$1650

1971
COUGAR XR 7 2-Dr. Ht., V-8, At., radio, P.S., P.B., LT20740A.
$4240

1970
T-BIRD 4-Dr. Landau. Fully equipped. LT10440B.
$4550

1970
MAZDA 1600 4-Dr., radio, LT20721A.
$1950

1969
FORD Ranch Wagon. V-8, At. P20635.
$2050

1969
GALAXIE 500 4-Dr., V-8, At., radio, P.S., P.B. M20730A.
$2340

1969
TORINO 2-Dr. Ht. V-8, At., radio, P.S., P.B. M20743A.
$2650

1968
BUICK Wildcat 2-Dr., V-8, At., radio.
$2298

Up to 48 mos. payment plans available.

SUBURBAN
on Douglas

Wide open till 10 p.m.
Monday to Friday
6 p.m. Sat.
386-6131

MM — MM — MM — MM

LEASE TO OWN
a brand new
D—A—T—S—U—N

McCALLUM MOTORS
Yates at Cook
386-6168

MM — MM — MM — MM

MY WIFE'S 1971 FORD BROUGHAM 2-DOOR, AUTOMATIC, HARDTOP, POWER STEERING, POWER BRAKES, POWER WINDOWS, FACTORY STEREO. DE LUXE INTERIOR, IMMACULATE CONDITION. ONLY 12,000 MILES. COST NEW $5,600; FOR QUICK SALE $3,800. WILL TAKE A TRADE, 385-3221.

1968 2-DOOR AUTOMATIC VAUXhall Viva, Model 9311, in damaged condition. As is, where is, City Yard, Garbally Road. Offers, in writing, will be received by the Purchasing Agent, City Hall, Victoria B.C., up until noon on Monday, August 7, 1972.

1969 DATSUN, 4 DOOR, RADIO, head rests, like new appearance. Mechanically sound. Immaculate interior, $1295, firm. Phone 385-8797, weekdays or 477-4080 evenings.

'64 DODGE 4-DOOR, AUTO., V-8, power steering, power brakes, radio, snow tires, tested Dec. '72, $500. 478-3701 after 6 p.m.

'69 Cadillac De Ville, air conditioning, lot price $4800. I'LL TAKE TODAY $3995, no trade. Greg, 386-8424 or 384-3294

'67 CHEVELLE, 396 S.S., AUTOmatic, $1895. 383-3452. Will consider trade for newer Volkswagen. 604 Frances Ave.

CONVERTIBLE. '67 MUSTANG, automatic, power top, 289 V-8, 45,000 miles, Best offer. 477-2926.

1969 FALCON V-8, 4-DOOR sedan, low mileage. Asking $2095. 477-4258 evenings.

'67 MUSTANG 289 HIGH PERformance 4-speed. Excellent condition, $1,600. 385-6586.

1964 CHEV. WAGON, 6-CYLINder, standard transmission, very clean. $575 or best offer. 385-1585.

1962 CHEV IMPALA 2 DOOR hardtop 327 4 barrel carburetor, good shape. 384-5968.

'71 DATSUN FASTBACK AUTOmatic, $2100 or nearest offer. 385-6350.

'61 THUNDERBIRD. JUST TESTed. Very clean. 1117 Caledonia. 388-5742.

1960 DODGE V-8, AUTOMATIC, just tested. Overloads and trailer hitch, $200. 383-7003.

154 FOREIGN IMPORT AND SPORTS CARS

1970 LOTUS EUROPA, $3,100, OR best offer. 592-6174. Evenings and weekends, No. 17-2150 Cadboro Bay Rd.

MUST SELL '66 TR4A IRS, GOOD condition, radials, tonneau $1,000 firm. Days 388-7802, evenings 386-8069, Al.

1971 FIAT SPIDER CONVERTible. Immaculate inside and out. $1850 or best offer. 386-3649, 382-3397.

1969 FIAT SPIDER CONVERTible, 18,000 miles, $1200 or nearest offer. Call 383-0459 or 746-5393 Duncan.

'68 TRIUMPH SPITFIRE, MACH III, radials, wire wheels, radio, top: $1400. 382-6364 before noon between 4-6.

'65 MG MIDGET, GOOD SHAPE, 50,000 miles, $650 firm. Call Dennis, after 5 p.m. 384-7826 or 382-8281.

1972 DATSUN 510 2-DOOR, 3,500 miles, radio and paint kit. $2,150. 388-9096 or 592-6857.

'60 MORGAN, HAS TO BE SEEN, open to reasonable offers. 385-4666. Ask for Paul.

1969 AUGUST, MGB, RADIO, tonneau, etc, Excellent condition, low mileage. 479-2904.

'64 AUSTIN CAMBRIDGE Q-60, automatic, excellent condition. All electrics. 386-3860.

1970 TRIUMPH SPITFIRE, LOW mileage, excellent condition, $1895. 384-2683.

'67 SPITFIRE, REBUILT MOTOR, new radiators, roll bar, $1200. 386-9797.

'64 DATSUN SPORTS, REBUILT motor and trans. Tested. Offers. 478-2339.

IMMACULATE 1969 MGB GT, 1 owner, offers 477-8784.

'69 AUSTIN COOPER S. $1595. 592-3280.

MGB, WIRES, RADIOS; A-1 CONdition. 479-6073.

154 TRUCKS AND BUSES

ENSIGN
CHRYSLER-PLYMOUTH
DOWNTOWN
YATES at COOK

FARGO
TRUCK CENTRE

FARGO C700 TRACTOR
—134" wheel base.
—361 — 4 engine with 14" clutch.
—18,500 lb., 2-speed rear axle.
—9,000 lb. front axle.
—5-speed transmission with short 4th.
—Wedge air brakes with 12 cu. ft. compressor.
—Spring loaded park brake, front wheel limit valve.
—1000x20 tires, cast spoke wheels.
—Dual 50 gallon fuel tanks.
—Power steering.
—Brake Conn. for semi trailer.

For sale or lease
Contact
ED JOHNSON
TRUCK MANAGER

71 DODGE ½-ton pickup, long box.
SALE PRICE $2895
No down payment
36 payments of $101

1965 FARGO VAN
Standard trans., bucket seats.
SALE PRICE $1195

ENSIGN
CHRYSLER-PLYMOUTH
YATES at COOK
OPEN WEEKDAYS
TILL 9 P.M.

'71 I.H. 1½-ton C and C with hoist $4650
'66 I.H. 4x4 Travelall, V-8 $1495
'71 I.H. 4-w.d., 6-man pickup, V-8 $4295
'66 CHEV ½-ton pickup, excellent condition $1375
'67 INT. ½-ton pick-up, V-8, A.T., canopy $1795

INTERNATIONAL HARVESTER
517 Herald St. 388-5508

FOR SALE, 1964 FORD 2-TON, 4-speeds, duals, all metal security box, 15'x8', with 6'6" head room. Call 382-5455. WE take cars, trucks, motorcycles in trade. T and T Auto, 481 Burnside East.

1950 FORD ¾-TON, 325 H.P., Olds engine with 3-speed automatic transmission, new flatdeck and dual exhaust, body very good. $450. 388-7978.

1971 MAZDA PICKUP, JUST like new, low mileage. $1895 or best offer. Must sell immediately.
GEM MOTORS
385-4311 480 Esquimalt

1959 CHEV SINGLE AXLE DUMP, excellent shape, $1050. 1962 International pickup, low mileage, $750. 1965 International panel, good condition, $600. 652-2973.

1971 GMC ¾-TON PICKUP, AUTOmatic, V-8, p.s., p.b., heavy duty bumper and radio. Low mileage. Any reasonable offer. Ask for Don Foster. 386-6168.

'61 DODGE ¾-TON FLATDECK, good running order, $175. Dave Ross, Tat-Ta-Yet Trailer Camp. Pat Bay Hwy. Approx. 4 miles before Sidney.

1969 FORD F100, CUSTOM PICKup with camper canopy, other extras, new condition, low mileage. 382-6770.

TRUCKTOWN 386-1711
Everything in Trucks
On Bay St. next to Moore Whittington Lumber yard.

1955 JEEP 4 W.D., 1964 G.M.C. ¾ ton, 1969 Jeep pickup, 4 W.D., 1966 G.M.C. van. VICTORIA JEEP, Hillside at Rock Bay.

1950 FORD PICKUP WITH HOMEmade camper. 2531 Government St., number 4.

1962 ENVOY VAN. PHONE 384-6228 after 4:30.

1972 DODGE ½-TON WITH CANopy. Hunter's dream, $3,000. 385-9802.

10' ALUMINUM FURNITURE van. Island Furniture Mart. 656-3724 or 656-3390.

1970 350 FORD FLATDECK dump, like new, low mileage. GVW 14,000 pounds, $4500. 479-7022.

'67 CHEV PICK-UP WITH CANopy, $1,500, firm. 478-6914.

1947 JEEP, 4-W.D., O.H. V-8, power brakes 477-2846.

1969 GMC ½-TON, 4-SPEED, POsitraction, $1675. 656-4531.

154 TRUCKS AND BUSES

NATIONAL
CHRYSLER-DODGE

"The Island's Dodge Truck Centre"

1972 Fully Equipped
DODGE PICKUP
TRUCK

225 C.I.D. slant 6, 3-speed transmission, wide box.

LIST PRICE	$3610
SAVE $$	$ 615
SALE PRICE	$2995

100% Financing on
Approved Credit

CALL Marshall Murray
NATIONAL
CHRYSLER — DODGE
DODGE TRUCKS
384-8174 819 Yates

METRO TOYOTA
SIDNEY DIVISION
656-4311

1966 CHEV ½-ton pick-up, 4-speed, 50,000 original miles. Radio. Looks and runs like new.

SAVE $ AT SIDNEY
METRO TOYOTA
SIDNEY DIVISION

1969 CREW CAB VOLKSWAGEN 477-4813

49 FARGO ONE TON INSPECted, runs well, $280. 652-2863.

1972 Mazda 1800 truck, new condition, 9,000 miles. 383-2800.

158 TIRES

MICHELIN
"X"
TIRES

Sizes to fit all makes
and models—

CHARGEX
Or
PAY DAY TERMS

D. AND D TIRE LTD.
1620 Blanshard St. 382-7283

WINTER TIRES. STUDDED. 7:75-14. On wheels. Offers. 652-2903.

160 PARTS, ACCESSORIES

OUR NEW LOCATION
2150 Blanshard Street
Your Car's "Heart" is the
BATTERY
For a Strong,
Sure Start Every
Time GET an "ACME"
LOWEST PRICES IN TOWN
Delivered and Installed
FRANCIS BATTERY and
TIRES LTD.
Retreading Specialists

FOR FAST SERVICE ON RINGS, BEARINGS, GASKETS, exchange brake shoes, drum turning, pin fitting, valve seat machining.
CORDS PISTON RINGS
At 834 Johnson St. 383-0011

'69 Z-28 PARTS, FRONT DISC brakes, $75. 211 cross-flow radiator, $30. Quick steering box $10. Multi-leaf rear springs, $18. 12 bolt 3-93 gears and carrier, $25. Complete 10 bolt rear end $25. 385-4830.

DAMAGED 1960 DODGE "SENECa" sedan, must be sold. Engine overhauled, new clutch, good wheels and rubber. 665 Gorge Road East, 384-2166.

RADIATOR REPAIRS, FAST TOP quality repairs at Maurice's Auto Body, 427 Bela St., Phone 384-3121. Located behind the Burnside Pay and Save Gas Station.

WRECKING '56 CHEV. HARDtop, 6 cylinder. Apply Willcock Service, 3140 Cedar Hill Rd. 384-8334.

FOR CHEV., WEIAND, 780 Holly, 2.02 heads. American with Michlene, 389 with transmission. 478-4130 or 478-2265 after 6 p.m.

CAR RADIOS, PUSH BUTTON, $39.95. Corona Stereo, 2340 Douglas. 388-5311.

WANTED: 283 FOUR-BARREL intake manifold. Cast or aluminum. Phone 598-5798 anytime.

1957 VOLKSWAGEN, SUNROOF, needs work. $225. 382-7720. Between 5 and 7 p.m. ask for Paul.

FACTORY REBUILT 300 H.P. 327—4 speed, plus all parts 1965 Malibu SS 592-1073.

'66 TIGER FOR PARTS. FORD 260 V8 with Warner 4 speed. Excellent shape $300. 382-3208 after 6.

WANTED: GOOD 261 CHEV, 6 cylinder, ½-ton motor. 478-1028.

12-V WINCH.
477-2846.

'64 FORD TRANSMISSION AND parts. 642-3497.

162 AUTO REPAIRS, SERVICE AND TOWING

TRANSWILL AUTOMATIC TRANSmission specialists, 384-2851. Rebuilt auto transmissions from $69.95. Tune-ups from $11.95.

HAULING, SCRAP CARS AND all heavy, hard to handle articles, not exceeding 2 tons. 478-2657.

COMPLETE VOLKSWAGEN REpairs, 1950 Oak Bay Avenue, 598-3525.

JUNK CARS AND BODIES hauled. Williams, 382-9395.

SCRAP CARS HAULED. REASONable rates. 478-6212.

166 CARS AND TRUCKS WANTED

$ $ $ $ $ $ $ $ $ $ $ $ $ $

— INSTANT CASH —
For your good clean
used car or truck!
or
— CONSIGN —
or
— TRADE DOWN —

MONEY OWING?
PAYMENTS TOO HIGH?
HOLIDAY MONEY?

NO PROBLEM — SEE
US TODAY!

WE HAVE THE
ANSWER

CORNELL CHEV-OLDS
385-5777 — till 9 p.m.

$ $ $ $ $ $ $ $ $ $ $ $ $ $

INSTANT CASH FOR
Sports Cars and Imports
BRIAN HOLLEY MOTORS
3319 Douglas — 384-1161

WANTED: SMALL IMPORT OR sports car, condition not important. 385-6450.

'62 OR '63 RAMBLER CLASSIC for parts. 385-0981.

166 CARS AND TRUCKS WANTED

WANTED
$ $ $ for cash $ $ $
TOP
DOLLARS FOR
"SPORTS CARS"
FOREIGN CARS—COMPACTS
"TRUCKS"
LOW MILEAGE
DOMESTIC CARS
FULL CASH OR CASH
FOR EQUITY.
DE PAPE MOTORS
384-8035
OR DRIVE TO 847 YATES ST.

— W A N T E D —
Late model import and domestic cars. Top prices for your clean used units. Trade up or down. Call Ted or Chris, Douglas Volkswagen Ltd., 388-5466.

Good, Clean
CARS AND TRUCKS
WANTED
Cash in 5 Minutes
— PLIMLEY —
1010 Yates St.

McCALLUM MOTORS will pay top dollar for any make or model car or light duty truck—call today, it pays to take a look at Yates and Cook
McCALLUM MOTORS LTD.,
386-6168

'55-'58 CHEVY OR GMC PANEL, 6 cylinder, 4-speed or International. Cash. 652-3419.

CASH OR CONSIGN
AT ART'S CAR SALES

168 CAMPERS, TRAILERS AND MOTOR HOMES

HAVE YOUR WONDERED
why there are so many Vanguard campers on the road?

These are the reasons: Vanguard offers quality craftsmanship at reasonable prices, dependability, written warranty with numerous service centres across Canada, and a wide selection of floor plans to choose from on. Don't delay, come in today and see for yourself why Vanguard is the leader.

SPECIAL
1—ONLY 13' trailer with electric brakes, heater, hitch installed, license, wiring and tax at—
ONLY $2043.67 YOU SAVE $250

1972 FORD VANGUARD COUNTRY CRUISER. See this winning combination van conversion at a price you can afford.

EASY BANK TERMS

TRADE-IN CAMPERS

9' 6" 1970 VANGUARD Fridge furnace, Jacks $2175

8' 6" VANGUARD Telescopic with cabover, fridge, and furnace, very clean. $2295.

'70 SECURITY 8', with oven, $1095

BUILD YOUR OWN
Camper, trailer, and van conversion. Parts, supplies and accessories, large stock at reasonable prices.

S. J. PEDEN LTD.
Open till 9 p.m. Thurs. and Fri.
2855 Quesnel St. 386-3464

EMPRESS PONTIAC
BUICK
G.M.C.

—THE RECREATIONAL—
—VEHICLE CENTRE—
See Vancouver Island's most complete selection of recreational vehicles.
Stocking for Instant Delivery:
North Star Motor Homes
Aquarius Motor Homes
Curtis Mini Homes
Security Campers
Corda Lane Campers
and a full line
of GMC Sport Trucks

WE RUN
A VERY SIMPLE
BUSINESS

WE SELL CAMPERS
AND MOTOR HOMES
Drop in and See Us
2524 Douglas at Bay
382-7121

ELECTION PROMISES?
They'll be a dime a dozen until August 30th. We're not seeking election, but we do make these promises which we make every effort to keep.
X Top quality merchandise at reasonable prices.
X Courteous and honest answers to your trailering questions.
X Service by experienced Recreational Vehicle Personnel.

Here are a few candidates for your consideration.

71 SHASTA 13', like new	$1695.00
69 YELLOWSTONE, fully self contained	$2895.00
68 SECURITY 14', a beauty at	$1695.00
71 RAN DELL 16'	$2395.00
69 PROWLER 24', sleeps 4	$3995.00
72 SCAMPER 14' including tax; sorry, no trade	$2195.00
72 STARCRAFT, STARLITES complete with spare, propane tank, sales tax	$1995.00
71 SCAMPER 20'	$4495.00

WHY NOT JOIN THE HUNDREDS OF VETERAN TRAILERITES VOTING FOR THE 72 TERRYS AND SCAMPERS.

PURVIS FLACK
TRAILER SALES LTD.
1915 QUADRA ACROSS
FROM THE CURLING RINK
Phone 388-9188
Service Dept. 382-4611
Easy Terms—Trades Welcome

CAMPER, 8 FT. SPORTSMAN type, sleeps 2, dinette, portable sink, stove and cooler. Ready for your vacation. $400 or offer. 477-2445.

'59 FORD HEAVY DUTY ½-TON and camper. Coloured appliances, intercom, tested. Good condition. $950. 478-2721.

ECONOLINE VAN, FIBREGLASS top, completely equipped for camping, sleeps 4, $2950. 478-1942 after 1.

WANTED TO RENT—CAMPER and truck, van, or travelall type, sleep 5-6, 2 weeks, Aug. 14th, 598-5602.

1969 CHEV. TRUCK CUSTOM sport plus 1970 Vanguard fibreglass camper, 8½', $4500. 656-1927.

FOR SALE — HARDTOP TENT trailer. Sleeps 4. Asking $450. Phone 383-6176.

'67 GMC CREW CAB AND camper, sleeps 4, $2250 or offers. 479-7769.

1966 METEOR, 390 MOTOR, AND 16' holiday trailer, equalizer hitch. $2200. 383-5847.

10' CAB OVER CAMPER, FOR flat deck truck. 642-3176 after 5.

1971 HARDTOP TENT TRAILER, mattresses included, $500. 598-1807.

FACTORY BUILT ROADRUNNER trailer. 800 lb. capacity. 477-5551

BOX TRAILERS—ALL SIZES
Al's, 214 Dundas 383-8233

CAMPERS FOR RENT, BY THE week. 658-5120.

168 CAMPERS, TRAILERS AND MOTOR HOMES

WATCH THIS AD
FOR THE SPECIAL
OF THE DAY

"TODAY'S SPECIAL"

"1972 18' NOMAD"

A BEAUTIFUL HOLIDAY TRAILER that's completely self-contained with 3-way fridge-heater-40 gal. pressure water system with compressor fibreglass shower, marine toilet with 30-gal. holding tank — sleeps 6 — 3-burner stove with oven — double sinks — 12 volts and 110 volt lighting — bathroom vanity with large sink — electric brakes — double insulation, hot water tank and heater. You'll really love the storage too.

REG. PRICE $3795
SPECIAL PRICE $3345
SAVE $450

COASTLINE
TRAILER CENTRE
642 Burnside Rd.
388-6021

OPEN WEEKDAYS 9 to 9
SUN. 1-5 — SAT. 9-5

LAYTON
SEAGULL
WEEK-N-DER
SPRITE

71 DODGE MAXIVAN camper, V-8, automatic transmission, power steering. 29,000 miles, with raised roof, toilet, hot water demand pump, 3-way fridge, furnace, stereo and radio, water purifier, coolerator and many extras $7495

OUR LAYTONS
HAVE ARRIVED.
Models from
14' at $1995
to
26' at $5295

Drop in and look them over.

DIV. OF DOMINION MOTORS
1812 Douglas 385-5012

COASTLINE
TRAILER CENTRE
642 Burnside Road 388-6021

OPEN WEEKDAYS 9 to 9
SUN. 1-5 — SAT. 9-5

PROWLER
NOMAD
KUSTOM KOACH
TRAVELAIRE
TRILLIUM

YOUR BEST BUY
at ANY PRICE

FENNELL'S
TRAILER SUPPLIES
Parts — Propane — Repairs
GALAXIE CAMPERS
SPORTSMAN CANOPIES
9 a.m.-8 p.m., Mon.-Thurs.
Open 7 days a week
6459 Pat Bay Hwy. 652-2511

SUPER MARKET
Over 30 models of rent trailers on view. Special $50 allowance for island residents when purchased at Impala Camping Village, 1020 Cambie Road, Richmond. See the Fabulous Cabana Motor Home. We'll be in Sidney soon.

IMPORT TRUCK CAMPERS
"TIMBERLAND TRAVELLER"
Stock models and custom building. C.S.A. display units. 2450 Millstream or manufacturer at 478-2597.

MOTOR HOMES AND TRAILERS
Good selection of new and used at realistic prices
JACKSON'S GOLDSTREAM ESTATES
974 Goldstream Ave. (IA) Langford
"Experienced Motor Homers"

DOGWOOD TRAILER SALES
PARTS — PROPANE.
RENTALS
RANDELL TRAILERS AND CAMPERS. 478-6841
Highway 1 and Millstream Rd.

McCALLUM MOTORS LTD.
Buccaneer campers for Datsun, Toyota, and Mazda trucks. Priced from only $1,195. It pays to look at Yates and Cook. McCALLUM MOTORS LTD., 386-6168.

NOTICE TO ALL CAMPER OWNers: OAK BAY TEXACO stocks tire mounts and bumpers, auxiliary gas tanks, at 1990 Oak Bay Ave., 598-3411.

RUSTLER CAMPERS
HOLIDAIRE TRAILERS
MORRIS
TRAILERS AND CAMPERS
2936 Douglas at Burnside. 385-2332

WINNEBAGOS FROM 18' TO 28'. 11 MODELS to choose from.
VICTORIA MOTOR HOME
SALES LTD.
2936 Douglas 385-2332

MUST SELL, 1970 DE LUXE Starcraft hardtop tent trailer, sleeps 8, seats 8, $1800 or highest offer. 3639 Farhill Rd., Colwood. 478-3616.

1965 DODGE POLARA STATION wagon with trailer towing package. Power steering, power brakes, air conditioning, excellent condition. $1195. 383-1544.

FOR RENT: 1970 ¾-TON, 9½' Caveman Camper. Available now. Power steering, power brakes, automatic transmission, self-contained, intercom. 477-2347.

1966 18' GWENDETTES, SELFcontained, new condition, with or without equalizer hitch, mirrors, etc. 318 Ker Street.

'69 VOLKSWAGEN CAMPER, fully equipped and immaculate. $2600. Will consider pickup truck as part payment. 383-7724.

LOOKING FOR A GOOD BUY! Custom 11' camper, sleeps 6, this unit is valued at $2295. Highest offer will be accepted. 658-8401.

FOR RENT: 17' TRAILER sleeps 4, on waterfront lot, at Ship Point, Fanny Bay. $40 week. 385-5374.

COMPACT, SMALL KNIGHT trailer, sleeps 2 adults, 2 children. Good condition. Tested, $750. 477-3292.

FOR RENT, TENT TRAILER, available after August 14th, $25 weekly. 382-5525.

TOTE-EM
TRAILER SALES
478-1041 Days 384-8791 nights

GORDA LANE CAMPERS
Full range of sizes — Total C.S.A.
478-2461 894 Goldstream Ave.

OKANAGAN CAMPER, BUBBLE top model suitable for import pickups. Horwood Mazda, 385-1451.

1971 CHEV. VAN MOTOR HOME camper, under 6,000 miles, fully equipped, as new. 656-4866.

UTILITY TRAILER, ALL STEEL View at 3882 Gordon Head Road. $75.

'16 TRAVEL TRAILER, COMpletely equipped. $1200 or best offer. 384-2565.

PLYWOOD CAMPER, 3-BURNER stove and bunk, $100. 478-4609.

WIND UP CAMPER SLEEPS 2, will go on ½ ton, $125. 479-6912.

TENT TRAILER FOR SALE, good condition. 388-7492.

TENT TRAILER WITH CANOPY, excellent condition, $275. 479-7955.

FULLY EQUIPPED 22½' TRAILer, sleeps 7. $3250. Phone 656-2953.

169 MOBILE HOMES AND PARKS

MUST SELL 2-BEDROOM MOBile home situated in park. $500 down, take over payments. 478-6816 or 382-1949.

SOOKE TRAILER PARK, 7021 Grant Rd. One vacancy, $30. 478-6301.

169 MOBILE HOMES AND PARKS

BOB'S TRAILER SALES

Join the quality trailer owners with ARISTOCRAT — Years ahead in styling, from the 16 ft. LOLINER at $2235, to our 25 ft. separate bedroom model at $5495.

TWO 16 ft. trailers with brakes. $995

MARLETTE — PARKWOOD
PARAMOUNT — FOUR SEASONS
MOBILE HOMES

Set up in our park, a 24-44 FOUR SEASONS, more for your dollar. $14,950

12-64 FOUR SEASONS, front dinette. $11,950 setup

EAZLIFT HITCHES INSTALLED

386-3623 478-4979

USED HOMES:
10x46 Glendale with almost new washer and dryer, shag carpet in LR, double windows, excellent starter or retirement home close to shopping and bus, $6995.

24x36 Princess in adult park, furn., landscaping, etc., beautiful setting, $12,500.

12x56 Page, only 10 months old, set up in family park, owner has moved, must sell fast at sacrifice price well below cost.

Phone WAGON TRAIN
386-3291 or 478-1796

DOUBLE MOBILE
Situated in a most desirable park in Langford and close to bus line. This well appointed two-bdrm. double mobile offers the best in comfort and convenience and inexpensive living. Stove, rugs, curtains and fridge included in the asking price of $13,500. Open to offers.

G. WILLISCROFT
K. ROBINSON
386-1341 — 24-Hr. Serv.
A. E. LePage, Boultbee Sweet Ltd.
Hillside Shopping Centre

GLENKEY MOBILE
HOMES LTD.

"Your key to better living"
2705 Douglas St. at Hillside
385-2491 385-2492

GOLDS

200 APARTMENTS TO RENT UNFURNISHED

BRAND NEW—NOW RENTING
BROOKSIDE MANOR
Park outlook, quiet location close to Jubilee area. 84 large de luxe suites.
—Hydro therapy pool
—Sauna bath
—Exercise room
—Billiard room, games room
—Hobby room, workshop
—Covered parking
—Two elevators
—Concrete floors
—Excellent soundproofing
BACHELOR from $119
ONE-BEDROOM from $139
ONE-BEDROOM AND DEN from $159
TWO-BEDROOM from $178
TWO-BEDROOM AND TWO BATH from $195
THREE-BEDROOM $275
All suites contain shag carpeting and luxury appointments.
For further information call:
Mr. R. Bowlby
598-1121

MT. TOLMIE RIDGE APTS.
Panoramic views, 106 outstanding deluxe suites on a six acre private park.
—Heated indoor swimming pool
—Sauna bath
—Hydro-therapy pool
—Billiard room—View lounge
—Hobby room—Workshop
—Enclosed parking
—3 elevators
—Concrete floors
—Excellent soundproofing
Aug. 15th Two BR. $200
—Enclosed parking included.
—Many suites contain two bathrooms and shag carpets.
For further information call:
Mr. R. Bowlby
598-1121

"THE ROYAL RICHMOND"
JUBILEE AREA
FREE ELECTRICITY
Best rental value in the area.
BACHELOR $118
ONE BEDROOM $137
Mr. N. Demmons 386-0621
No. 201 — 1720 Richmond Rd.

THE DEVON OAKS
1066 FOUL BAY ROAD
Quiet, desirable location, close to shopping, bus routes, Jubilee, Oak Bay and leisure areas.
ONE-BEDROOM $140
Mr. and Mrs. R. Mabee
No. 404-1066 Foul Bay Rd.
592-3680

"THE OAK BAY MALL"
2025 OAK BAY AVE.
Centrally located to bus, shopping centres, UVic, Jubilee and leisure areas. Luxury apartment with bright de luxe suites.
—All suites include heat, cablevision, drapes, storage, parking.
BACHELOR $118
Mr. and Mrs. R. McIndoe
Suite 202 — 598-2666

PARK PACIFIC APTS. LTD.
For details and transportation to view all above suites, call Mr. R. Bowlby, Prop. Mgr. 598-1121.

ORCHARD HOUSE
Victoria's Tallest
Apartment Building
Apartment living at its finest: overlooking the Parliament Bldgs. or the Strait of Juan de Fuca. Walk to famous Beacon Hill Park or a leisurely stroll downtown. Enjoy the outdoor recreation area. Heated swimming pool, sauna and whirlpool.
FACILITIES
—Garage parking
—High quality soundproofing
—Fireproof construction
—All steel and concrete construction
—Three high-speed silent elevators
Res. Manager 647 Michigan
388-4659 or 382-4650

SPRAGUE CENTRE
Head and Esquimalt Rd.
1—2 Br., magnificent ocean and city view. Over 1100 sq. ft. Ste. 308 — $195.00
1—2 Br. 1100 sq. ft. Ste. 301 — $185.00
1—1 Br. Ste. 303 — $135.00
1—1 Br. part sea view. Ste. 302 — $150.00
Elevator to all floors and to covered parking. Heat and cablevision inc. Consideration to children. 388-6474 9 a.m.-5 p.m., Mon.-Fri., or 658-8988 after.

MADRONA MANOR
QUIET ASHGROVE
Quiet location near Jubilee Hospital. Extra large suites. Wall-to-wall carpets. Well maintained.
1-Bedr.—$135
2-Bedr.—$165
RENTAL DEPT.
Resident Caretaker, 385-7872.
A. BERNARD & CO., LTD.
655 Fort St. 384-9335

WHY HUNT?
JUST CALL
STERLING RENTAL AGENCY.
383-7171
NO FEE TO TENANT

AVAILABLE NOW
Victoria's best rental value, spacious, clean, 2-bedroom suite, only $148. Includes parking, drapes, appliances, elevator, cablevision and balcony. Small modern block. Close to Jubilee Hospital, bus and stores. Adults Only. Call manager 382-6508, 1760 Fort St.

OLYMPIC VIEW
1160 ESQUIMALT RD.
New building. Ideal location. All modern facilities and lovely large suites. Available:
Two 2-bedroom suites $170, $180
Resident Manager, 384-9121

EL CAMINO APARTMENTS
1530 BELCHER AVE.
1 bedrooms $128-$136. Deluxe suites, new block, Jubilee area, cable TV, electric heat, balcony, drapes, storage space, close to shops and bus. Resident caretaker 386-3784.

OAK BAY, LARGE MODERN 1-bedroom suite, clean, warm, quiet, near shops, bus, University, beach. $110. Quiet reliable couple preferred. No pets. September 1. 477-1420.

LARGE LIVING ROOM, DINette, kitchen, bathroom, in modern block, near Queen Victoria Hospital, cablevision, laundry room, 2 bedrooms, $135, 1 bedroom, $120. Adults. 386-2385.

1255 DENMAN
New block with all conveniences. 2 Bedroom Suites $140. 1 Bedroom Suites $120 and $125. Adults only. Royal Trust 388-4311.

FAIRFIELD
$95—SUNNY, 1-bedroom suite in well-kept retirement block. Close to town. Adults only. Avail. now. 385-2596.

SPACIOUS UPSTAIRS SUITE, partially furnished, heat provided. Would suit active working lady or couple. Close to shops, bus, in Fernwood-Pandora area. 388-5021.

BACHELOR SUITE IN MODERN four-plex, (ladies) for Sept. 1st., range, fridge, etc. Cook Street, near Beacon Hill Park, $75. Phone 382-2440.

ONE-BEDROOM SUITE, DOWNtown location, Pandora, between Cook and Vancouver, $90 monthly. Apply 1021 Pandora, 10 a.m.-3 p.m., 383-3132.

COACH HOUSE APARTMENTS, 1255 Grant St., bachelor suite, $95 per month, available August 1st. 384-2295 or after 5 p.m. 598-3110.

BASEMENT SUITE, STOVE AND fridge, wall-to-wall carpet, utilities, no children. Suitable one or two. $100. 384-5467.

VACANT, MAIN FLOOR, COZY 3-room suite, wall-to-wall. Park-like surroundings. Reliable couple. 384-8278 or 382-9470. 1270 Yates St.

SELF-CONTAINED 4-ROOM suite, main floor. Quiet tenants only. $90. 383-2363.

JAMES BAY, BRIGHT CLEAN 2-room suite, $65 inclusive. 383-6166.

LARGE 2-ROOM SUITE, $90, heat included, 534 Simcoe. 388-7128, 5-6 p.m.

JUBILEE AREA 3-ROOM SUITE, main floor, $95. Quiet responsible people, 592-9838.

ON ROCKLAND, QUIET, 2-BEDroom apartment. Adults. 383-7454 or 384-1847.

NEAR NADEN, 1 BEDROOM suite, heat, hot water, $99.50. Also 4-bedroom suite, $125. 479-2684.

1-BEDROOM SUITE, $90, 2460 Quadra St. 384-0380.

1-BEDROOM SUITE, QUIET COUple, Jubilee district. 383-1028.

FAIRFIELD, 1-BEDROOM SUITE, and bachelor, 1300 May Street.

1-BEDROOM SUITE, $120, JAMES Bay, block from sea. 382-3720.

200 APARTMENTS TO RENT UNFURNISHED

CHARTER HOUSE
435 Michigan
384-8923

REGENT TOWERS
415 Michigan
383-6216
AVAILABLE
—Bachelors
—1-bedrooms
—2-bedrooms
—Swimming pool
—Covered parking
—Cablevision
—Located in spacious well-kept grounds
—Pleasant stroll to downtown
—Choice ocean view
All Rental Enquiries Welcome
Managed by
NORTH WEST TRUST
386-3534

TUDOR ESTATES LTD.
2030 Douglas St.

ST. MARGARETS
1830 Fern St.
Phone 385-0201
All modern facilities plus indoor pool, saunas and rec room. Two smaller one bedroom from $132. Standard one bedroom from $136.

CHARTWELL HOUSE
1343 Harrison St.
Phone 388-6930
1 bedroom from $129
2 bedroom from $151

THE FONTAINEBLEAU
3159 Shelbourne St.
Phone 592-1761
1 bedroom from $127

The Richelieu
3187 Shelbourne St.
Phone 592-0554
1 bedroom from $130

KIRKCALDY APTS.
575 MARIFIELD, OFF GOV'T
Close to Parliament Buildings and PARK. Very quiet setting
2-bedroom from $150
1-bedroom from $130
Working Couple or Semi-Retired Resident Manager, Mr. Batchelder Ste. 210, 388-6355 anytime

SWIFTSURE APTS.
540 RITHET STREET
Bachelor from $115
1 block from Dallas Road
Close to Safeway, banks and bus line. Large roomy suites, concrete floors, wall-to-wall carpets, drapes, Cablevision. Free parking.
Resident manager, Suite 208. Phone 384-1004 anytime.
Barrington Enterprises Ltd.
For further information on the above call 384-4128 weekdays 9:00-5:00. Transportation available.

VIEW TOWERS
BACHELOR suites from $87.00
1-BEDROOM suites from $111.00.
SWIRLPOOL and SAUNA
CLOSE to DOWNTOWN
PARKING AVAILABLE.
Resident Manager
A. R. TEMPLETON
382-0922

ROYAL SOVEREIGN APTS.
1678 FORT ST.
Sauna Bath, roof-top observation room, suites are spacious and in immaculate condition.
1 Bedroom, $125
2-Bedroom $155
Resident caretaker, 382-9064
A. BERNARD and CO. LTD.
655 Fort St. 384-9335

WELLINGTON MANOR
1670 FORT ST.
Nice quiet building with all modern conveniences. Close to transportation and shopping. Hardwood floors in all suites.
1-BEDRM. FROM $120
2-BEDRM. FROM $165
BROWN BROS.
ON BLANSHARD
385-8771 ANYTIME

HAMLET HOUSE
PANDORA AND CHAMBERS
(Opposite Humber Green)
New one-bedroom suites
$135 to $145
Immediate Occupancy
Easy walking to town, Controlled entrance. Superior soundproofing.
Please call MRS. CHARNOCK (caretaker) 382-4531
J.A. Henderson Realty Ltd.
List with us and start packing.

SIDNEY
ARGYL MANOR
Immediate Occupancy
Brand new one-bedroom suites, with separate entrances, patios. Superior soundproofing, extra large bedrooms, colored fixtures, drapes, carpeting on Third Street opposite Municipal Hall, only one block from the ocean. $139, monthly includes electric heat and cablevision. To view, please call anytime
JOHN LUKAZ
J. A. Henderson Realty
1010 Blanshard 385-9741

OAKRIDGE HOUSE
2646 Cook St.
High Elevation
1-bedroom suites available now, from $125. Wall-to-wall carpets. 1 small child welcome. Phone manager, 386-3601. Apartment 209.
2-BR. Suites
3-BR. Townhouses
Heat, water and cablevision included. Children welcome.
Sorry, no pets.
BURNSIDE GARDENS
3622 TILLICUM
384-0034 386-9849

DE LUXE 1-BEDROOM SUITE IN new block, W-W shag, drapes, colored appliances, heat, hot water, cablevision included. $125. Available August 15th. To view please phone 385-5428.

AVAILABLE NOW, CLEAN bright 1-bedroom with cablevision and carport. Close to park and store. No children or pets. 384-4351, 382-8458.

$100, 3 ROOMS AND BATH, ground floor, self-contained with veranda, Pandora near Cook, prefer older woman, 382-7663.

SEARS AREA BACHELOR STE. $100. 1 Bedroom ste. $125, Manager 384-3291 or Western Homes Ltd. 382-9513.

AUGUST 1, LARGE 1-BEDROOM suite, Beacon Hill Park, $117 per month includes laundry and cablevision, garage, $7. 382-4464.

3-BEDROOM SUITE, CABLE, parking, baby welcome. Available September 1st. $155 a month. 382-1703.

1-BEDROOM, $130. AVAILABLE now. Includes many extras. Glen Carin Apartments, 477 Superior Street. 592-2218.

1-BEDROOM APARTMENT IN Oak Bay, elevator, cablevision, free laundry, $130, September 1st. 592-0255.

200 APARTMENTS TO RENT UNFURNISHED

LORD AND LADY SIMCOE
The Simcoes
"Victoria's Prestige Address"
One and two-bedroom
Furnished or unfurnished
Large heated pool in Delightful Garden Setting
Saunas
Soundproofing
Wall-to-wall carpet
Free outdoor parking
Recreation room
Lounge
Cablevision
Controlled entrances
440-450 Simcoe St. 385-3111

SHANGRI-LA
840 CRAIGFLOWER RD.
ESQUIMALT
$212 per month including cablevision and water in these brand new 3-bedroom units which have washer and dryer, fridge and stove included, w-w shag carpeting, 2-pce. bath down and 3-pce. up. Storage rooms, 2 children welcome. Sorry no pets. Call Resident Manager, Suite No. 11 or
BROWN BROS.
ON BLANSHARD
385-8771 Anytime

VILLAGE MANOR
2056 OAK BAY AVE.
Two-bedroom suites available immediately from $170 in this building situated close to stores and transportation. RENT INCLUDES HYDRO, heat, parking, cablevision, balconies and w-w carpeting. For more information call the resident manager or
BROWN BROS.
ON BLANSHARD
385-8771 Anytime!

CHRISTIE POINT APTS.
PORTAGE INLET
WATERFRONT
2 bedroom adult only suite—fully carpeted $165.00 scenic views.
2 bedroom family suites with views, $145.00-$150.00
15½ acres landscaped grounds, no through traffic, pool, boat dock, work shop, playgrounds, nursery school.
NO PETS
385-0644 2951 Craigowan Rd.

$295
1488 DALLAS RD.
Exclusive seaview suite overlooking the waterfront. 2 B.R., L.R., separate dining room, fireplace, garburator and laundry facilities in suite. Lovely shag wall-to-wall carpeting throughout. Call BROWN BROS. ON BLANSHARD, 385-8771 anytime to view.

ENJOY VICTORIA
IN COOL QUIET
DUNSMUIR HOUSE
(Off Esquimalt Rd.)
GARDEN-LIKE SETTING
ON THE OCEAN
LARGE PATIOS
Suites Available Now
Congenial Res. Mgr.
831 Dunsmuir Rd. 388-4943

BAYSHORE COURT
912 SELKIRK
NEW WATERFRONT APT.
Luxury living, lots of extras
Close to downtown
Bachelor from $92
1-bedroom from $130
2-bedroom from $165
384-5444 592-7678 or 385-0611
Abaco Property Management Ltd.

Looking for something different in apt. living Look to Bellwood Place, 1125 Oscar St. Spacious ste. Featuring all modern conven.
Available Aug. 1
1-BR ste. with FIREPLACE.
Call today — Cong. res. mgrs., 384-1406, or Bayshore Realty Ltd., 388-6424.

THE HENRY HUDSON
576 SIMCOE ST.
Luxury near Beacon Hill and sea. One top floor 1 bedroom $148. One top floor bachelor $130.
SUITABLE PETS ACCEPTED
Phone J. Y. Woods, 386-6446
Slegg Bros. Realty

CAIRN VILLA
Beautiful park-like setting, all modern conveniences. 1 and 2 bedroom suites situated at Lampson and Old Esquimalt Rd. at Highrock Cairn Park. Mature child welcome. For further information, call Manageress, Mrs. Wood, 383-3239 or 598-2764.

ELMWOOD TERRACE
1399 STANLEY
1 and 2-bedroom suites, adults only, billiard room, wall-to-wall carpeting, controlled entrance, sauna, cablevision, drapes, electric heat. $125 per month. Phone Resident Manager, for our low rents. 384-1780.

MONTE CARLO
1030 Pendergast 383-9076
1-bedroom $128 and $138
Enjoy a luxurious suite in this Spanish-style apartment located in quiet Fairfield district, close to park, sea and town.
G and O Holdings 388-7331

OSTERLEY COURT
1520 Richmond, New
Soundproof concrete floors. Controlled entrance. Wall-to-wall carpets, drapes, cablevision, electric heat, parking included.
1-bed. $135; 2-bed. $165, $170
Res. Man. 386-1767, 477-1062
No Children or Pets

MARIFIELD PARK
562-6 Simcoe St.
Large beautifully decorated apartment with sunken bath, 12x15 bedrooms, plust wall-to-wall carpets. 1 bedroom from $125. 2-bedroom suite. Adults only. No pets. Resman. Manager, 383-7628. Goward Development Ltd.

VAN MEARE MANOR
1013 Vancouver St.
Quiet block, walking distance. Modern spacious suites. 1 Bdrm $130. 2 Bdrm $155. Inc. heat, cable and laundry. See Caretaker or Royal Trust—388-4311.

CAMILIN MANOR
Available Aug. 1 — Modern spacious 1-BR suites, conveniently located near shopping and bus, easy walking distance to town. Call Res. Mgr. 385-7147 or Bayshore Realty Limited 388-6424.

OCTOBER MANSION
Cook and Fort
Quiet, well maintained, older block has 2 bedroom suite available 1 Aug. $120. Mature adults only. The Royal Trust Co. 388-4311.

BACHELOR APARTMENT, DEsirable location DOUGLAS AND Hillside, $66. per month, cablevision. Call resident manager 382-1221.
Ker and Stephenson Ltd.

1-BEDROOM SUITE, AUGUST 1, wall-to-wall, cablevision, heat, etc. included.
ROSEHILL MANOR
904 Hillside 386-3048

GORGE VALE APARTMENTS, 1180 Colville, de luxe 3-bedroom suite, 1½ baths, intercom, cable $158, 2 bedroom $148. Adults. 383-3139, 385-2058.

ONE-BEDROOM SUITE. WALLto-wall carpet, range, fridge, cablevision, free laundry. Viceroy Apartments. 1009 Fairfield. Adults only. $125. 479-4024, 383-1233.

2-BEDROOM SUITE, LINDEN AVenue near Rockland, very quiet, catering to ladies of a mature age. Cablevision. $140 per month. Phone 384-4675. Available August 1st.

1-BEDROOM, $135. AVAILABLE now, includes wall-to-wall, free laundry, Wycliffe Apartments, 1510 Jubilee. 592-2218.

GROUND FLOOR, SPACIOUS 1-bedroom apartment on Beach Drive. 592-4234.

2-BEDROOM SUITE, AVAILABLE August 1st. $140. 383-7201.

200 APARTMENTS TO RENT UNFURNISHED

THE SEAGATE
H E S E A G A T
THE SEAGATE
707 ESQUIMALT ROAD
ON VICTORIA'S HARBOR WATERFRONT WITH VIEWS OF HARBOR, OCEAN, AND OLYMPIC MOUNTAINS
WITH VERY LARGE INDOOR HEATED SWIMMING POOL AND HYDROTHERAPY POOL
WITH RECREATIONAL FACILITIES BEYOND COMPARISON ON VANCOUVER ISLAND
A FULL SCALE HEALTH SPA WITH PROFESSIONAL STAFF
WITH LANDSCAPED GROUNDS AND A LARGE WATERFRONT COURT YARD
ALL PARKING IS INDOORS AND OUT OF SIGHT
ALL SUITES HAVE LUXURIOUS LONG SHAG CARPETING THROUGHOUT
ADULTS ONLY
NO PETS
REASONABLE RENTAL RATES
ONE BEDROOM SUITES
$139 - $160
FOR RENTAL INFORMATION PHONE RESIDENT MANAGER, 383-1731
OFFICE 388-6100

Diamond Developments Ltd.

PRINCESS LOUISE
310 ROBERT ST.
AT ESQUIMALT RD.
NO—We do not have a swimming pool.
NO—We do not have a sauna or whirlpool.
NO—We do not have a billiard room.
How often would you use these facilities?
WHY PAY FOR FRILLS!
NOW, this new luxury apartment does have:
(1) The most reasonable rents in town.
(2) Spacious bright suites
(3) Superb sea views
PLUS—elevator, controlled entrance, hot water heating, wall-to-wall carpeting colored appliances, sound-proofing, free cablevision, and parking.
1-bedroom from $138
2-bedroom from $155
1 child welcome
WE INVITE YOU TO CALL US FOR A PERSONAL TOUR
Mrs. M. Welsh 386-7455
Slegg Bros. Realty

YORK MANOR
121 RENDALL
DE LUXE SUITES
WALL-TO-WALL CARPETING
COLORED APPLIANCES
ELEVATOR
THERAPEUTIC POOL
FREE OFFSTREET PARKING
INCLUDES HEAT, WATER AND CABLEVISION
BACHELOR SUITES FROM $114
ONE BEDROOM FROM $132
TO VIEW
384-1214 or 386-1361
CANADA PERMANENT RENTALS

THE PRINCESS PATRICIA
701 - 703 Esquimalt Rd.
and Inner Harbor
View the Blue Pacific From our Spacious Suites
—Cablevision
—Lounge
—Sauna
—Controlled Entrances
—Sound proofing
—Recreation Room
—Child 2 and under welcome
Inquiries 9 a.m. to 8 p.m.
Phone 382-2223

PARK PACIFIC APARTMENTS — 685 Niagara — near Beacon Hill Park. 2-BR ste. Avail. now. $170 per mo. Resident Manager — 382-0278.

BOORMAN INVESTMENT CO. LTD.
1111 Government St. 386-9212

CATHERINE COURT
992 Gorge Road West
1-bedroom suite, nice view, $120 including heat, cablevision, W-W, drapes, carport. Adults only, no pets. 479-6761.

CLEARVIEW APARTMENTS, 1258 Yates, Bachelor suite $108, including wall bed, cablevision, laundry, 1 bedroom $120, September 1. 384-7785 or, 386-1961.

RIDGE APTS., 2120 RIDGE RD. Very attractive, 1-bedroom suite with carpets, drapes, cablevision, etc., $123. Babies welcome. To view call Mr. Krieger, 385-6501.

NEW 1-BEDROOM APARTMENT situated on the haven for happy retired people, sunny Salt Spring Island. $110, (would furnish, $135). Call collect, 537-5345.

AVAILABLE IMMEDIATELY, one bed-sitting room, and one bedroom available September 1st. Apply caretaker, Suite 9, 425 Wilson.

3-ROOM SUITE, SELF-CONtained, elderly people only, $65. Call Highway Machine Shop, 1046 Mason, 388-5279.

ARLINGTON COURT 386-2029
Large 1-bedroom, $130; or bachelor, $115. Free laundry. 430 Michigan.

LAVINIA COURT
2120 Cadboro Bay Rd.
Large 1-bed. corner suite, $118
Adults only, no pets. 592-0720.

AVAILABLE NOW — COMFORTable modern suite with 1-bedroom, dining area, carport; on bus; Vic West. $110. Mature adult. 592-2038.

1-BEDROOM SUITE, WALL-TOwall, heat, water, cable, washing included. $125. 3861 Shelbourne, phone 592-3663, September 1.

TIDELINE APTS.
1470 Dallas Rd.
Resident Manager 382-5851

LARGE 1-BEDROOM SUITE, $125. Oak Bay. August 1st. 382-3720.

200 APARTMENTS TO RENT UNFURNISHED

FAIRVIEW MANOR
505 TRUTCH
One-bedroom suite from $145
One 2-bedroom at $155
Close to bus and shopping. Free laundry and cablevision. Controlled entrance. Available August 1st.
Contact Res. Managers
Mr. and Mrs. Bayliss — 388-5833

CASA DEL GRANDE
1555 RICHMOND
One 1-bedroom, $132

CASA DEL MAR
1625 RICHMOND
One 1-bedroom, $123
One 2-bedroom $162
Superior Spanish styling combined with all modern conveniences, make these blocks RIGHT FOR YOU.
Call Resident managers, 385-4250.

BUILDERS AND DEVELOPERS
Apartment Hunting Can Be a Puzzle
LET US HELP YOU PUT IT TOGETHER
OLYMPIC'S COURT
827 Selkirk Street
WALL-TO-WALL CARPETS
SEPARATE ENTRANCES
ALL UTILITIES INCLUDED
$132-$141
Contact Caretaker 382-5586
or
A. E. LePage Boultbee Sweet Ltd.
Hillside Shopping Centre
386-1341

OCEAN PROPERTY MANAGEMENT
425 Quebec St.

CENTRAL MANOR—1230 Fort
1-BR ste. (2nd fl.) $126
Manager: B. Matthews
Phone: 382-7505.

THE ROYAL SCOT—425 Quebec
2-BR, 2 Bath (Main) $190
2-BR, (2nd fl.) $195
Manager: G. Arnold
Phone: 385-3543

CROFT HOUSE
128 CROFT ST.
Near sea — buildings — shopping. Spacious well-maintained suites with every convenience.
1-Bedr.—$132
2-Bedr.—$160
Resident Caretaker, 382-8096
RENTAL DEPARTMENT
A. BERNARD & CO. LTD.
655 Fort St. 384-9335

COLONY PARK MANOR
1680 Poplar
UNIVERSITY DISTRICT
1 Bedroom suites from $150 to $165
SWIMMING POOL, SAUNA HYDROTHERAPY AND RECREATION ROOM
477-1711

Royal Beach Court
628 Dallas Road
1-bedroom suites. Facing water. Apply Resident Manager, 384-2629

MODERN BACHELOR, ESQUImalt block, quiet, furnished kitchen, cablevision. 382-5612.

LARGE BACHELOR, $95. 1-BEDroom, $100. Fridge, stove, heat. 384-9498.

ESQUIMALT. LARGE SEA VIEW. 2-bedroom suite, $165, near all facilities. 386-1508, 383-7779.

1-BEDROOM, LARGE LIVING room with fireplace, kitchen with pantry, $95. James Bay. 385-8548.

THE CORONA
1-bedroom suites from $115
382-0248.

THE CHATELAINE
1-bedroom modern suite, $120. 383-6809.

ESQUIMALT
2-bedroom, heat, hot water, fridge, range, included, $120. 479-4455.

201 APARTMENTS TO RENT FURNISHED

MAY WE HELP YOU?
Why not make use of our detailed knowledge to find the apartment you really want? We will gladly drive you to see a wide selection of furnished or unfurnished apartments in any
District of Your Choice
No Fee to Tenant
Sterling Rental Agency
206 Kresge Bldg.
1104 Douglas St. at Fort
383-7171
Open 9 a.m.-9 p.m.
Including Saturday

THE ROYAL SCOT
425 Quebec
This new apartment bldg. offers fully furnished studio suites. Color TV, shag carpets, linens, dishes, indoor pool, whirlpool, sauna, laundry, games room, and underground parking. All utilities (except telephone) included. Only a few suites left, so call Mr. and Mrs. G. Arnold, our managers at 385-3543 for an appointment to view.

OCEAN PROP. MANAGEMENT

ENJOY WATERFRONT LIVING
Bayshore Court 912 Selkirk Ave.

LOVELY SANDY BEACH
Bachelor from $110.
1 and 2 bedroom suites from $135.
384-5444 592-7678 or 385-0611
Abaco Property Management Ltd.

AVAILABLE NOW
$135—Esquimalt, close in, modern, 3½ rooms, 4-pce. bath, electric fridge and range, plus main furniture, cablevision hookup, heat, hot water, laundry, drapes. No pets. Dickie Agencies, 382-4312 or (Res. Manager 382-6848).

KENT APARTMENTS
1322 BLANSHARD
Furnished, self-contained studio suite. Near library, theatres, etc. Elevator, cablevision. $125 including heat. Adults only. Resident manager. 384-6511.

$90. ATTRACTIVE LARGE BACHelor suite, fireplace, main floor. Also self contained bachelor suite, own entrance, main floor, $100. (Non-drinker) Vancouver-Rockland area. 386-1629, evenings, weekends.

LARGE 1 AND 2-ROOM SUITE with kitchen, stove, fridge, $65 and $100 also 1 room $40. Couple or ladies. Share both, ladies. 560 John Street.

3-ROOM SUITE, LIGHT, HEAT and water included. Close to town, quiet people preferred, rent $95. Also 2-room suite, rent $75. 385-2692.

2-ROOM SUITE TO RENT, SUITable for female student or working girl. Available immediately. 382-6544.

BLANSHARD APARTMENTS
Clean suite, $80 for one, $90 for couple, coin laundry, downtown at 820 Fisgard. 383-2498.

MODERN STUDIO TYPE UNIT everything supplied. Close in, covered parking. Michelangelo, 1158 Yates. 386-2812, 386-0112.

VACANT BACHELOR SUITE, close in, Fairfield, quiet older man only. Utilities supplied, no linen, reasonable. 384-5855 after 4.

BACHELOR SUITE, BASEMENT, cosy, pretty outlook, private entrance, non-smoking elderly person. 385-5444.

2-BEDROOM SUITE, MAIN floor, close to Gorge hospital, heat and hot water included. Quiet adults only. No pets. $130. 384-7434.

LARGE ROOM, KITCHENETTE, sink, stove, fridge, $60. Utilities included, 386-9620.

BACHELOR SUITE, NEAR MENzies, all utilities found, $105. 592-6332.

CLEAN, NICELY FURNISHED self-contained bachelor suite, $100, 2315 Wark.

2-ROOM SUITE NEAR PARLIAment Buildings, no children or pets, $95. 598-4172.

SEPTEMBER FIRST, 3-ROOM suite, quiet adults, 384-8278, 382-9470. 1270 Yates.

FURNISHED JAMES BAY, TENants to buy furnishings, available 15 September. 383-7898.

DELUXE BACHELOR SUITE, $125. Gorge Vale Apartments, 1180 Colville, 383-3139, 385-2085.

CRAIGFLOWER AREA, BACHElor suite for rent, utilities all included, $70 per month. 479-6171.

201 APARTMENTS TO RENT FURNISHED

FAIRFIELD BACHELOR SUITable for mature lady, $75. 340 Linden. 383-3479 or 388-6920.

$85 A MONTH. 1-BEDROOM upper suite. Off Oak Bay Avenue. 598-3764.

$125 — IMMEDIATE LARGE 1-bedroom, central. Adults. Cablevision. 479-6936.

2-ROOM SUITE, REDECORATED. Sink, stove, fridge. Fernwood or James Bay. $70-$85. 386-9309.

1-BEDROOM, SEMI-FURNISHED suite. Heat and cable. Share bath. $95 a month. 384-1245.

BASEMENT SUITE, SENIOR CITizen. $90 per month. Details, call 384-8828.

WOMAN TO SHARE COMFORTable home with business lady. Lansdowne area. 592-2781 after 6.

FURNISHED BACHELOR SUITE, $75 a month, Fernwood, 598-1479.

FAIRFIELD. CLEAN QUIET suite. Mature adults only. 384-5328.

4TH PERSON TO SHARE LARGE house, own room, 384-5309, 5-7 p.m.

202 APARTMENT FURNITURE TO RENT

Three Rooms from $30 per month
STANDARD FURNITURE
382-5111
Immediate Delivery

RENT OR RENT TO OWN
385-2435
Individual rooms or room groups. TVs and stereos, 24 hr. phone service
MAIS FURNITURE
1821 COOK

RENT A WASHER-SPINNER or Porta Dryer from
BUTLER BROTHERS
1720 Douglas 385-3832
(ACROSS FROM THE BAY)

203 APARTMENTS WANTED

WORKING COUPLE URGENTLY need apartment in James Bay on or near August 1. Phone 382-2516.

206 DUPLEXES TO RENT

ESQUIMALT PLAZA AREA. Available September 1 — 3 bedrooms, living room with fireplace, dining room, heat, cablevision, hydro, water, parking, patio front and back, park like setting. All inclusive. $260. Responsible people. 382-2926.

OFF JACKLIN RD., LANGFORD. New executive home, 3 big bedrooms, fridge and stove. 2 baths, family or TV room. Sundeck. Full basement. Responsible people. 478-2225.

UPPER DUPLEX, CLOSE TO sea and Parliament Buildings. Middle age working couple or pensioner only, $115. Furnished or unfurnished. 386-6975 after 5 p.m.

3-BEDROOM MODERN DUPLEX, near K-Mart, 1 suite available for rent September 1 or sell on good terms. Consider all trades. 479-1479.

BOTH SIDES DUPLEX, 3 BEDrooms, $190 including water. Available August 15, September 1. Phone after 4, 546 and 548 Linden. 478-6838.

SIDE BY SIDE DUPLEX FOR rent, unfurnished, 2 bedrooms, in Colwood area, $100 a month. 478-2409.

3-BEDROOMS, 1½ BATHS, large lot, Langford, $180-$185 month. Rhynhard Developments Limited, 384-1711 or 478-1983.

HAULTAIN-COOK AREA. MODern 2-bedroom side by side duplex, $155. Available September 1. 592-2038.

NEAR COLWOOD CORNERS. 1-bedroom duplex, includes fridge and stove, $85. Call Mr. Nash, 478-3412.

BRIGHT MODERN UNFINISHED 2 bedroom duplex, heat, water, fridge, stove, cablevision $120. 386-9804.

MODERN SIDE BY SIDE, 1-BEDroom, stove, fridge, cable, no children, $110. Apply 2284 Bellamy Road.

1-BEDROOM DUPLEX. 867 Craigflower Rd. Between 4-7 p.m. $100 per month. Adults only. No animals.

2 SELF-CONTAINED 3-ROOM suites, upper floor $80, ground floor $90. 1044 Pandora.

SPACIOUS MODERN DUPLEX with wall-to-wall carpet, $185 a month. 477-1650.

3-BEDROOMS, 1½ BATHS, W-W carpeting, by Metchosin cut-off, $170 478-3226.

OAK BAY UPPER DUPLEX, 2-bedroom suite near bus. Adults. Available September 1. 598-2289.

NEAR NEW, UPPER 2-BEDroom 4-plex. Available August 1. $165 per month. All found. 384-5725.

SIDE-BY-SIDE, LARGE, 2-BEDroom, living room, dining room and kitchen. Garage. $135. 388-4643.

LARGE SELF-CONTAINED REdecorated, furnished. Available now $100. 382-6697 evenings.

2-BEDROOM SIDE BY SIDE, Mayfair, $120. 385-4750.

210 HOUSES TO RENT UNFURNISHED

RENT WITH OPTION. OAKlands district, close to school, 4 bedrooms and den, 8-room home, newly decorated. H.W. oil-o-matic furnace, 2 bathrooms, fridge and range, dryer wired, monthly rent $235, includes $50 for option. Working adult preferred. 382-4312 anytime.

AVAILABLE SEPT. 1ST., SEcluded 3-bedroom Tudor style home in Gorge area. $175. View at 3025 Carroll Street. Phone 112-743-2083 or write Holford R.J., R.R. 1, Mill Bay.

IMMACULATE 2-BEDROOM home, with separate building containing recreation room, storage and bedroom, $180 a month. Phone 385-4276 before 1 p.m. or 478-5327.

$195 — SPACIOUS SECLUDED 2-storey house, triple garage, 4 acres, sea view, 35 minutes downtown. Available to scrupulous tenant only. Phone 478-2073.

ESQUIMALT, THREE-BEDROOM, modern house, available immediately. Stove, fireplace, carport. References required. No pets. $190. 384-1281.

AVAILABLE AUGUST 15TH, one-bedroom, newly painted, fridge and stove, cablevision, references required. Langford. 478-5946.

ROSS BAY — WATERFRONT rome 4 BR, separate living and dining and den. Sundeck. No small children $265. Royal Trust 388-4311.

2-BEDROOM, FULL BASEMENT, close to bus and stores. $180. Responsible couple. 3257 Millgrove. 386-3987.

AVAILABLE SEPTEMBER 1ST, 2 bedroom house with basement. Fridge and stove included, $155 a month. Phone 384-0803.

MODERN RANCH-STYLE HOUSE to rent, Central Saanich. Apply Box 66, Saanichton B.C.

TOP FLOOR, 3 ROOMS. SHARE, facilities. $50 plus utilities. 383-4457.

UNFURNISHED 3-BEDROOM MObile home. Immediate possession. Older couple preferred. 478-5632.

SIDNEY, SEMI-WATERFRONT cottage, 2 bedrooms, $110. September 1. 592-3241.

PARTLY FURNISHED WORKshop-barn to rent. Metchosin area. $65 month. 478-1227.

3-BEDROOM HOUSE FOR RENT, $165 monthly. 479-7382.

3-BEDROOM, GORGE, $165. 386-6609.

2-BEDROOM HOUSE, AUGUST 1. Garage. 479-5364.

2 BEDROOMS, GLEN LAKE area, 2740 Sooke Rd. $125. 382-7647.

211 HOUSES TO RENT FURNISHED

SPOTLESS 3-BEDROOM BUNGAlow, fully or partly furnished. Rent $225, utilities extra. No pets, please. 155 Beechwood. 386-8260.

MOVE IN FURNISHED 2 BEDroom home. 382-0703.

212 HOUSES WANTED TO RENT

LET US RENT YOUR HOUSE We have clients waiting for two and three-bedroom homes. We offer good management. Careful tenants and reasonable rates.
PEMBERTON HOLMES LTD.
384-8126

cabin. Approximately $100 per

212 HOUSES WANTED TO RENT

WANTD TO RENT, 4 TO 5-BEDroom home, 2 bathrooms required. In area bounded by Government, Bay, Fairfield and Richmond. 382-5121, 9 a.m. to 5 p.m. Ask for Ken Bonner.

IF YOU CANNOT SELL YOUR home, we have reliable tenants waiting to rent. Phone Mr. Keen, Boorman Investment Co. Ltd., 386-9212.

RETIRED COUPLE WISH TO rent fully furnished executive type home. Cordova Bay Ridge area. Seaview. Nov. 1-March 31. Victoria Press, Box 435.

UNIVERSITY STUDENT WITH family wishes to rent or lease, reasonable accommodation 385-9600.

LARGE HOUSE WANTED WITH option to buy, quiet area, 478-4950. 478-4435.

YOUNG RELIABLE COUPLE wish house on Salt Spring, all year round. 479-2808.

HOUSE ON SMALL ACREAGE, vicinity Campbell River. 384-4471.

215 HALLS, WAREHOUSES, STORES AND OFFICES TO RENT

MODERN GROUND FLOOR OFFICE SPACE
1. 1006 BLANSHARD — 900 sq. ft. with room for expansion. $225 per month.
2. 760 BROUGHTON — 450 sq. ft. Will partition to suit. $140 per month.
PARK PACIFIC APARTMENTS LTD.
388-5491

FORT ROYAL MEDICAL CENTRE
1900 RICHMOND AVENUE
473 Sq. Ft. of retail space. Information available from Rental Ag

244 REVENUE PROPERTY

TWENTY SPACIOUS SUITES, $200,000. Well located, excellently planned, solid construction. $60,000 will handle. Balance by arrangement. Victoria Press, Box 419.

FOURPLEX—ESQUIMALT $43,000 Good revenue from this building in a popular rental area. For particulars call ALMER OLSON 384-8001, The Royal Trust Co. 201—1400 Douglas.

BY OWNER, CITY UP AND down duplex, 2 bedrooms each, with extra in full basement. $280 revenue per month. $4,000 down, full price $22,900. 382-1517.

245 REVENUE PROPERTIES WANTED

SMALL 8-12 SUITE APT. BLOCK Must be smart looking and in a Small easy to care for yard a must and good owner suite.

SXS DUPLEX WITH 2 or 3 BEDROOMS EACH SIDE In Oak Bay Cadboro Bay area. Must be within block of a store and no rockery but space for a small garden for client who wishes to live in one side. Call GEORGE FLEMING 386-2111 592-3303 MONTREAL TRUST

SIDE-BY-SIDE Duplex wanted to 10 years old for cash. Out of town client. Call MR. HAMILTON WALL and REDEKOP REALTY LTD. 1820 BLANSHARD ST. 386-8321

Wanted Revenue in Greater Victoria area. $20,000 - $80,000. Must have good rents. Call LARRY QUAGLIOTTI 388-6231 Island Pacific Realty.

247 COMMERCIAL OR INDUSTRIAL PROPERTIES

A DEMAND FOR YOUR TALENTS

OWN AND OPERATE THIS BOAT BUILDING AND REPAIR FACILITY LOCATED IN VICTORIA HARBOUR (WEST BAY). THE COMBINATION OF ESTABLISHED WATER LEASE, EXCELLENT LAND SPACE, HANDLING FACILITIES AND WELL EQUIPPED SHOP PROVIDES FOR A VERY INTERESTING OPERATION. THERE IS ALSO AN ATTRACTIVE MODERN HOME WITH OFFICE SPACE FOR THE OWNER-MANAGER. BUY THIS BUSINESS AND PROVIDE A MUCH NEEDED SERVICE FOR A PROFITABLE VENTURE.

PRICE $125,000
TERMS AVAILABLE

KELLY NEMETH
WALL and REDEKOP REALTY LTD.
1820 BLANSHARD ST.
386-8321

GROWING AREA ARDERSIER RD. OFF DOUGLAS ST. BEHIND RED LION INN. ALMOST HALF-ACRE (20,529 SQ. FT.) CENTRAL LOCATION TO ALL. BUY 2 OR 4 PROPERTIES FOR $31,450 OR $65,600, OR MAKE OFFER. MR. PLANK, DOUGLAS REALTY LTD., 385-8784.

CENTRAL LOCATION

CORNER ROCK BAY AND HILLSIDE ZONED COMMERCIAL

Large 2-storey brick house. Suitable for warehouse, office or? Call TED WILKINSON or OLIVER DOUGLAS at 382-4251 anytime. RITHET AGENCIES LIMITED 714 Fort Street

FOR RENT

5-Bedroom home — 2 storey type, full basement. Commercially zoned. Many possibilities — in prime area, lots of parking. Call DOUG DOWSLEY, Town and Country Realty Ltd., 382-7276.

WAREHOUSE AND OFFICE FOR SALE OR LEASE IN PRIME AREA JUST OFF DOUGLAS ST. 3 SIZES AND DESIGNS TO CHOOSE FROM. 384-8126 R. I. MURPHY 479-8089 Pemberton, Holmes Ltd.

COMMERCIAL LOT, 160'X200'. Water and sewer. Ready for development. Island Highway, Parksville. Helmrich Land Development and Investments Ltd., 4126 Station "A," Victoria, B.C.

250 HOUSES FOR SALE

OPEN HOUSE
4937 WESLEY ROAD
TUES. WED. THURS. FIRDAY
2:00 to 4:00 P.M.
—Owner says sell — listed at $33,900. Open to offers
—3 bedrooms one is ensuite
—2½ years old — in an area of all new homes.
—Only 15 minutes to downtown.
—A lovely family home in an ideal family area.
Frank Bearnish — 385-2471
Johnston and Co. Ltd.

COLWOOD
2727 VANTILBURGH CRES.
FOR SALE BY OWNER — 3 bedrooms up, 1 down. Full basement, drive-in garage, wired and plumbed for washer and dryer, large cabinet kitchen, living room, dining room, close to schools and golf course — 6 years old. Price $29,900. Phone 478-4086 after 6 p.m. weekdays, anytime at weekend.

COLWOOD AREA — $26,400
BRAND NEW HOME
By Builder A. and J. Estates Ltd.

Full basement 3-bedroom home. 1½ baths. Shag carpeting. Large arbutus treed lot. Sundeck and other extras. Exceptional value. 478-2537.

SIDNEY 4 BDRM
Old but nice, large LR with F.P., D.R. and large kitchen. No bsmt. but large double no pest garage. Price reduced to $17,900, as owners say sell today. Call GRAE LANGSTON 386-8596 or 388-6231. Island Pacific Realty Ltd.

4063 EBONY PLACE

BRAND NEW 3-BEDROOM HOUSE, BY OWNER

477-3690 592-3428

SAVE — BUY FROM OWNER
Two prestige homes. Cordova Bay. 125'x80' view lots. Asking $37,900 and $38,400 — open, excellent financing, accept trade or mortgage. Inspection any time. Please call 658-8956 or 386-0116.

THREE RENTALS TOTAL $260. 24 yrs. old, has shake roof, cove ceilings, plaster throughout, automatic oil heat. Needs paint and mower work. Excellent construction, good lot. Asking $19,900 try your terms. BEN GREIG 388-6231 or 658-8845 Island Pacific Realty.

SHORT ON DOLLARS?
If you have good credit you can buy this delightful 3 bedroom home near Woodwards with very few dollars down. Please call: BOB PEDEN 386-2911, 382-5048. Shirley Philips' Homefinders Ltd.

$2,000 DOWN

New home, Sidney. 3 bedrooms, rec. room. Direct from builder, 382-3021. THE VICTORIAN HOUSE OF SERENITY LTD.

BAMFIELD HOME FOR SALE
4 bedrooms, 1¼ acres. Write or phone, Mrs. A. F. Styan, Bamfield, B.C. 728-3376.

BY OWNER, 3 BEDROOMS, lovely location, near University, 4045 Monarch. 477-3120.

250 HOUSES FOR SALE

PEMBERTON HOLMES
1002 GOV'T 384-8126
"SINCE 1887"

NEW THREE-BEDROOM HOMES OPEN TO VIEW WED., THURS., FRI. 7-9 P.M.
LAPWING PLACE
$22,020 TO $23,481
(One Mile South of Sidney off Pat Bay Highway)
Quality construction with contemporary styling. Large lots on a cul de sac. Wall-to-wall throughout, paved driveways, sliding glass doors to sundeck. Full or part basements. Fireplaces and many other features too nugerous to mention. If you are looking for a new home, be sure to see these.
384-8126 JACK COLWELL 592-9828

SEAFRONT SERENITY
Tucked away at the end of a private driveway off Ferdale and overlooking Picturesque Margaret Bay. This beautiful home is very suitable for the retired couple who seek and enjoy the comfort of modern convenience and luxurious surroundings. The main floor of almost 1900 sq. ft. is basically a 2 bedroom home with 2 bathrooms. There is a cosy family room with fireplace adjacent to the well equipped kitchen. A well proportioned dining room for formal or family entertaining opens to the large picture windowed living room which provides an unobstructed panoramic sea view. The lower level provides 2 guest bedrooms, a roughed in bathroom and a large recreation area which opens to a spacious patio. Many features not mentioned may be shown when exploring this lovely home. See this if you are seeking a home in the price range of $67,500
You will not be disappointed. Call 384-8126 MR. GREENE 385-0795

AUGUST SPECIALS
DRIVE BY
THEN CALL
1. 651 PINE STREET. Vic West. 2 BR. 1300 sq. ft. $15,900.
2. 1460 BROOKE ST. Fairfield 2 BR. Full basement. $21,900.
3. 4020 WISETON. Carey Rd. area. 3 BR. Full basement. New home $30,500.
4. 636 NEWPORT — South Oak Bay. A magnificent family home. Asking $57,500.
For further information please call LARRY M. BROOKS 384-8126 or 478-2918 (ANYTIME)

TATTERSAL AREA
2 BDRM.
PART BASEMENT
$18,900
An ideal starter close to all amenities. New wiring and plumbing. Needs some work but excellent value at this price. Call LARRY M. BROOKS 384-8126 or 478-2918 (ANYTIME)

MUST BE SOLD
3 B.R. SPLIT LEVEL
SIDNEY
This beautiful family home is only 1 yr. old and features: quality shag carpets thru out, ensuite, carport, ½ basement and much more. MAKE AN OFFER ON ASKING PRICE OF ONLY $25,900. LARRY M. BROOKS 384-8126 or 478-2918

GORDON HEAD
CAPE COD BEAUTY
Over 2,000 sq. ft. of gracious living in this cul de sac home in one of Gordon Head's best areas. Features a family room with fireplace off the kitchen and backs onto parkland. Well priced at $49,500. 384-8126 R. I. MURPHY 478-8089

JAMES BAY
2 LOTS — GOOD HOME
Spacious 4 B.R. bungalow with basement. Extra lot nicely landscaped and gardened. Excellently maintained. Clean title. Some terms. Asking $35,000
384-8126 MRS. McLEAN 384-6867

CALLING ALL CARPENTERS
Here is a nice older bungalow on a lovely large sewered lot with fruit trees well located in the MARIGOLD area. Good size living room, large kitchen and 2 or 3 bedrooms. Needs a little renovation, owner transferred, hence the low, low price.
$15,900
It's a buy!! To see through just call
384-8126 MR. GREENE 385-0795

3054 DONCASTER
Best buy available.
Excellent 3-bdrm. home
Beautiful gardens
Close to Shelbourne mall
Low Down Payment
$22,500
To view please call
384-8126 JACK COLWELL 592-9828

ROCKLAND
$43,500
UNSURPASSED SEAVIEWS
(Not Glimpses But Full View)
+ Four bedrooms
+ Family room
+ 3 bathrooms
+ Large lot
+ 5 years old
To view anytime call: JOHN F. COLWELL
384-8126 592-9828

HIGH QUADRA
3290 COOK ST.
PRICE $23,800
For the family that wants very comfortable living all on one level, then this has to be the best 2 bedroom, no basement home on todays market. Kitchen is well planned — lots of cupboards, dining area and separate utility room. Living room with fireplace and efficient hot water heating. See for yourself. For appointments to view TED PARTRIDGE
384-8126 592-3451

DRIVE BY
828 DEVONSHIRE
(Esquimalt)
(Please don't disturb the vendor)
—Commercial Zone
—Lot 41.25x249'
—Two Bedrooms
—Livingroom With Fireplace
—Full basement. Oil HW heated
—Assorted fruit trees
—On Sewer
Full asking price $17,000
Shown by appointment only.
384-8126 W. WOODLEY 384-3916

IS IT POSSIBLE?
SOUTH FAIRFIELD
Seldom do you have the opportunity to purchase an outstanding two-bedroom home with a large separate dining room, attractive colonial fireplace with bookshelves, a modern kitchen and close to all facilities. Laundry room with washer and dryer hookups and recreation room with full indoor-outdoor carpeting. A yard with a full high cedar fence — excellent financing available to responsible party.
$24,200—CLEAR TITLE
JIM McNAUGHT
384-8126 382-8943

SOOKE
UNOBSTRUCTED SEAVIEW
PRICE $23,900
A good 2-bedroom home for retirement or starter. Approximately 1200 sq. ft. of comfortable living and 21,000 sq. ft. of property. Possible VLA or an additional building site. Drive by 2017 Dover St. but do not disturb occupants, or call for further information.
TED PARTRIDGE
384-8126 592-3451

"INTERESTED"
In an economical home?
TRY THIS
2591 COOK STREET
5-Bedroom older home, full basement, large rear yard. At only $19,900.
To view call at any time:
384-8126 JACK COLWELL 592-9828

250 HOUSES FOR SALE

PEMBERTON HOLMES
1002 GOV'T 384-8126
"SINCE 1887"

3230 HENDERSON
Gracious and generously proportioned family home in an excellent and quiet section of OAK Bay. Trees in back, and just a short wood shot from the back of Uplands Golf Course. Shake roof and pleasing ranch style. The family developed basement has a rec. room with fireplace and two panelled bedrooms in addition to the three on the main floor. One large bedroom has a fireplace and can be used as a study, library or den. Price is $41,000 with excellent terms. For appointment to view please call
384-8126 J. P. BELL 656-4293
384-8126 G. PERODEAU 656-4525

LANGFORD-THETIS HEIGHTS
SPACIOUS BUNGALOW
ONLY $31,500
Situated on approximately ½ acre landscaped property with trees and rockery, featuring a most roomy and comfortable home in top condition.
—16x20.3 living room with natural fireplace and gleaming oak floors.
—Kitchen is 13x11.3 with birchwood cabinets. Dandy dining area 13.3x9.
—2 spacious bedrooms separated by 4-pce. bath with vanity.
—Circular driveway, carport and basement storage with utility.
—Vendor will consider carrying the mortgage to responsible party.
For extra details and viewing please call:
C. A. CLIFF ANDERSON
477-3994 384-8126

JAH JAH JAH JAH
JAH JAH JAH JAH

J. A. HENDERSON
REALTY LTD.

WE BUY, SELL AND TRADE
385-9741 ANYTIME

OPEN HOUSE
MUST BE SOLD
WED. 2:00-5:00 P.M.
2035 CASA MARCIA
GORDON HEAD AREA
Owner and family transferred. Here's your chance for a steal. Lge. 5 bdrm. home. Beautiful living and dining rms. Spacious kitchen with adjoining e.a. 4-pce. bath, plus ensuite, plus 2-pce. down also. 3 good size bdrms. up 2 down. Rec. rm. etc. in completely finished bsmt. Dble. carport and drive. Existing $26,000 mtg at 9%. Priced at $42,500 but try your offer, you may br surprised. For viewing, at your convenience, call:
KEN MANN
Bus. 385-9741 Res. 592-7443

SERENE COUNTRY ATMOSPHERE
In fact, 2.91 acres of trees, lawns, and quiet. In Mt. Doug area convenient to the city. The home has 2 large bdrms., bathroom, living room with fireplace, lge. family kitchen, a full bsmt. with third bdrm. and 2-pce bath. Priced to sell with tremendous appreciation potential at $44,500. Call anytime.
JACK MOEN
Bus. 385-9741 Res. 658-5448

QUEENSWOOD AREA
Exceptional buy at $35,900. Situated on large secluded treed lot. Living room with fireplace, dining room and 3 bdrms., plus a den with fireplace and many intgresting extras. For an appt. to view call,
H. S. TOMLIN
Bus. 385-9741 Res. 477-1327

JUBILEE HOSPITAL AREA
$18,500
NOTHING DOWN
Comfortable 2-bedroom home with 3rd bedroom in the full bsmt. Drive by 1937 Haultain Street, then call
H. S. TOMLIN
Bus. 385-9741 Res. 477-1327

$12,500
IDEAL STARTER HOME
2-bedroom no-step bungalow in the popular Fernwood area. Assume the existing mortgage at only $90 per month with a low down payment. Call anytime
H. S. TOMLIN
Bus. 385-9741 Res. 477-1327

YOUR OWN PARK ONE IN OAK BAY!
Almost ½ acre of land and beautiful trees, together with a very livable lovable older home. All amenities are right up to date but the charm is there. Owner would have many choices in developing this unique property. There is room for tennis court, swimming pool, pitch and putt, or it could be divided. V.L.A. approved. Asking $39,500. See it soon!
HUMPHREY GOLBY
Bus. 385-9741 Res. 592-6730

ANOTHER IN QUEENSWOOD
2-5 acre, secluded yet sunny and warm. A rambling (8 plus rooms) family home for country living. House is set up for in-law accomodation if desired, huge patio in a park like setting. Offers. Asking $35,900.
HUMPHREY GOLBY
Bus. 385-9741 Res. 592-6730

WESTERN HOMES LTD.
817 FORT ST.

UNBELIEVABLE !!!
CRAFTSMANSHIP and IMAGINATION have been masterly combined to transform the INTERIOR of this older home to a CLASSIC BEAUTY. Combination of FLECKED PAPER, Sen. Teak, Amazonian Rosewood and English Ash have been TASTEFULLY used to accent the ORIGINAL ANTIQUE features such as stained glass windows. Two ornate oak and mosaic fireplaces, and inlaid H.W. floors. There is a large foyer, L.R., D.R., den with built-in bar, 3 BR., 2 bathrooms, rec. rm., workshop and large utility room. Potting shed. Each room is UNIQUE and must be seen to be appreciated. Piped STEREO throughout is another PLUS feature. The large carpeted SUNDECK overlooks the lovely rock garden, fish pond and trees. A truly beautiful and different home located in the Quadra Crystal Pool area. Price $34,500. To view anytime, phone HARRY WRIGHT, 382-2157.

$18,900
OAKLANDS
NO BASEMENT
Close to all amenities this neat and tidy home has a good sized living rm with F.P., and the kitchen is huge. Possible 2 bedrooms and lots of w-w. Really nice backyard facing west with a huge weeping willow for shade.

IF THIS IS YOUR PRICE RANGE DON'T MISS THIS ONE.

Jack Davis 382-2157 (24 hrs)

OPEN 6:30 - 8:30
MON. AND TUES.
884 ROYAL OAK
Gorgeous view of Olympics, could be V.L.A. — 2-3 of acre — 13 yrs. 3 BR bungalow, FP in LR, sundeck off dining, large family kitchen. Finished rec room in full bsmt with 2nd washroom. Asking $37,900. OPEN TO OFFERS. OLIVE L. MARTIN 386-3231. Block Bros. Realty.

FOR SALE BY OWNER
Lansdowne-Simpsons-Sears area, entertainment size, L.R. and D.R., 3 BR. and 2 bathrooms. For appointment to view please phone 592-3865.

250 HOUSES FOR SALE

WWW WWW
WWW WWW
WWW WW WWW
WWW WW WWW
WWW WWW

WHITTOME'S

W W W W W W W W W W

"DOWNTOWN BRANCH"
706 FORT ST. 388-4271

W W W W W W W W W W

OPEN HOUSE
AT
808 MANN AVE.
(off Glanford)
WED. and THURS 1:30-4:30
This executive type home is 6 yrs. old and being offered for the first time. It was built by present owner for his own use and no expense was spared in construction. There are 1324 square feet of living on main floor with 3-piece and 4-piece bathrooms (1 en-suite): 3 spacious bedrooms, large living room with floor-to-ceiling rock fireplace. Complete intercom system throughout. Back under-roof patio and double garage. It has high cement basement ready for development. Exterior is stained siding, rock facing and stucco. Roof of attractive heavy shakes. Large lot 77x165 with pastoral views. All this and many more features can be yours for
ONLY $39,500
For Previews and further information please phone to:
"ARMY" ARMSTRONG
388-4271 RES. 479-2855

OAK BAY
UNOBSTRUCTED VIEW
SEA AND MOUNTAINS
TWO BATHROOMS
SEVEN ROOMS
FULL BASEMENT
DOUBLE GARAGE
OIL HOT WATER HEAT
TERMS — PRICE $42,000
MR. L. WRIGHT
388-4271 or 479-2158

FAIRFIELD
BY THE SEA
16,200 sq. ft. lot
$30,900
PARKLIKE GROUNDS
Very large, very spotless old home with three large bedrooms on main floor two of which share 2-piece en-suite bathroom. 14'x15' living room and 14'x15' dining room, each have a fireplace. The kitchen is really a 14'x17' dining and family area plus pantry kitchen. Lovely sundeck off kitchen. Upstairs is the neatest cleanest bedroom, living room, 3-piece bathroom and kitchenette area. Owner's parents used to live up there. Full basement with 14'x17' "rec" room with w-w carpet and panelling. This is ideal for large family. Trade in your "too small", house on this.
388-4271, E. WILLS
J. H. WHITTOME and CO. LTD.

GORGE, NEW LISTING
A lovely family home in excellent condition. Three bedrooms, dining room, eating area and utilities off kitchen. Attractive terraced landscaping. In close proximity to elementary school, bus and Gorge park. Owners are moving. Priced to sell. Asking $26,900.
TED RADWAY
388-4271 477-6176

SWAN LAKE
$20,500
Off street parking for Cars, Boat and Trailer. On the main floor, living room with fireplace, bedroom and bathroom, convenient kitchen plus large family room with sliding glass doors to sundeck. 2 sleeping rooms upstairs. Drive-in garage plus rec. room in basement.
JOE MANTON
388-4271 382-5211

JUBILEE AREA
2 BDRMS. UP, $17,500
This lovely home with cosy LR with fireplace and separate dining room is close to everything. There are two large bedrooms on the main floor as well as one bdrm. in the full basement. Further details phone
388-4271 RICK KINNIS 477-9394

STARTER OR RETIREMENT — $21,900
Living room with wall-to-wall carpet. Central hall, 2 bedrooms, 4-pc. bathroom, full basement, separate garage. Nicely landscaped lot in the Oaklands area.
JOE MANTON
382-5211 388-4271

ARBUTUS DRIVE
$49,900
Near new family home, 3 bedrooms and 2 full bathrooms on the main floor. Wall-to-Wall carpet throughout. 4th bedroom and 3rd bathroom on fully developed ground level. Panelled games room, rec. room with raised hearth fireplace. Large sundeck, double carport, fenced yard.
JOE MANTON
388-4271 382-5211
J. H. Whittome and Co. Ltd.

W W W W W W W W W W

"ROYAL OAK BRANCH
4520 West Saanich Rd., 479-1667

W W W W W W W W W W

PERFECT RETIREMENT OR STARTER, $21,900
This cozy 2-bdrm. full bsmt. bungalow is located in the Quadra area close to bus, shops, etc. On a beautiful corner lot 86x100. Pride of ownership is evident in the immaculate condition inside and out. An existing mtge. of approx. $9,400 may be assumed with the low interest rate of 7¼%. Payments $88.00 per mo. including taxes. This one won't last so call today to view without obligation.
BILL ANDERSON
479-1667 479-6648
J. H. Whittome and Co. Ltd.

X
XXX
XX XX
XX XX
XX XX
XX Royal XX
XX Trust XX
XX Company XX
XX XX
XXXXXXXXXXXXXXXXX
REAL ESTATE SALES DEPT.
NOW LOCATED AT
3400 DOUGLAS ST.
384-8001

LANGFORD, COLWOOD METCHOSIN
We have many fine homes here in all sizes, shapes and price ranges. If you are considering this area, be certain to see the wide selection we can suggest. Call ALMER OLSON 384-8001.

OAK BAY RETIREMENT
Excellent 2-bedroom home — spacious living with fireplace, wall-to-wall carpeting throughout. Drive-in garage, easily maintained garden. Close to bus and shopping. To view call JESSIE McGRATH or PAULINE BROOKES 384-8001.

X X X X X X X X X X X X X
W. J. LINDSAY LTD.
Royal Oak Centre
479-7111 658-5040
X X X X X X X X X X X X X

250 HOUSES FOR SALE

MAYFAIR REALTY
3153 Douglas St. 386-2955
WOODWARD'S MAYFAIR CENTRE

NEW HOME
5 MINUTES
FROM DOWNTOWN
Under construction and still time to choose carpets, fixtures, colours, etc. Three bedrooms, full basement, 1½ baths, partly landscaped lot with shade tree and some shrubbery. Call now. GEORGE WALL, 386-2955 or res. 478-5681.

COLWOOD SPECIAL
2-yr.-old., 3-B.R., 3-bath home on quiet street. Full basement, low taxes, and all in fine condition. LEIGHTON NOBLE, 386-2955 or res. 658-8968.

UNIVERSITY PLAZA AREA
$29,900
NO STEPS
All on one floor 1680 sq. ft., no basement. 4 bedrooms, 2 full bathrooms, living room, fireplace, large dining and family room combined, functional kitchen with utility area. Close to all amenities. Please call ROMA NICOLL, 386-2955, for appointment.

DON'T OVERLOOK THIS!
Like new 2-B.R. home close in. Lovely views from large sundeck off D.R. with custom cabinets. LR. with F.P. Drive-in garage and part basement. Asking $26,900. LEIGHTON NOBLE, 386-2955 or res. 658-8968.

AN OLDER HOUSE
But I have a lot to offer. Speaking of offers, try yours with a low down payment to $21,900. Wall-to-wall carpeting, 2 bedrooms, nice living room, fireplace, separate dining room, good sized kitchen. Quiet area, close to Town and Country Centre. Call JOHN MOLYARD, 386-2955.

HI-QUADRA
LOW DOWN
A lovely starter or home for the retireds. Two bedrooms, living room with fireplace, separate dining room, basement. On a nice lot on a quiet street. Priced to sell at $21,000. Call quickly on this hot buy at 386-2955 anytime, ask for JOHN MOLYARD.

LIKE GARDENING?
LIKE BIT BIGGER LOT?
LIKE A SMALLER HOME?
YOU WILL LIKE THIS?
PRICE $18,900
CALL ME—ROMA NICOL, 386-2955

PRICE REDUCED
T.C. Swan Lake area. No-step, no bsmt., 2 BR cutie on high lovely view lot — $18,900. LEIGHTON NOBLE, 386-2955 or res. 658-8968.

LANGFORD
FULLY FURNISHED
$1,200 DOWN?
Two bedroom stucco bungalow with new kitchen cabinets, new cushion floor in kitchen, shag in living room. Furnace less than year old. Included is near new range, fridge, chesterfield suite, swivel chair, tables and chairs, coffee tables, bedroom suite. All this for $18,000 with possible $1200 down and balance of approx. $175 per month over 20 years. Call now on this new listing to GEORGE WALL, 386-2955 or res. 478-5681.

OFFER—$14,900—OFFER
A very low down payment, and you can move into this cheery 2-bedroom home. New furnace, wiring, new w-w carpeting throughout. Completely renovated interior. Close to town. Terrific starter home and easy to buy. CALL IN A HURRY. LOU BLOOMFIELD, 386-2955 or res. 478-6475.

N P
O R
R I
Y & C
B C
ASSOCIATES LTD.
1314 Quadra St. 385-2458

$5,000 DOWN
NEAR CLOVERDALE
The owner will carry the mortgage therefore you don't have to seek financing elsewhere on this MODERN 2 or 3 bedroom home. Has large living room, dining room, electric kitchen, double set of plumbing, 2 fireplaces, full basement. Priced at $24,600. Phone Victor Wong 385-2458.

WALK TO PARK
602 AVALON
303 GOVERNMENT
Side-by-side duplex. Old—but wiring, plumbing, furnace, roof renewed. $24,500. Don Bacon, 385-2458.
260 TOLCROSS—ESTATE SALE
Older home with a spectacular lot. Go and see for yourself—then make an offer. Don Bacon 385-2458.

DON'T PASS THIS UP
GORGE AREA
A real gift. White stucco bungalow. First time on market. 2 bedroom, living room with fireplace, electric kitchen with eating area, full base., separate garage, treed lot. Full price $20,900. Doris Adams 385-2458 or 598-2248.

TCTCTCTCTCTCTCTCTCTCTCTCT
TOWN AND COUNTRY REALTY
3617 Douglas Street
382-7276
TCTCTCTCTCTCTCTCTCTCTCTCT

OPEN HOUSE
4646 AMBLEWOOD
IN BEAUTIFUL BROADMEAD
SAT., AUGUST 5
2-5 P.M.
We invite you to inspect this charming, spacious family home, $50,000. For private showing, please call, ALLAN KLENMAN 592-9771.

LOVE NEST FOR 2
Spectacular sea view from the top of the mountain perch. Complete seclusion amid the eagles. Sundeck, 2 bedrms., terrific living room. Utility. Ready to move in now. Out Brentwood way. $25,000 — Terms.
ALLAN KLENMAN 592-1121

ISLAND HOMES ISLAND
2504 Douglas St.
386-7545
ISLAND HOMES ISLAND

OAK BAY
Excellent home walking distance to UVic. Large living, dining area, spacious kitchen overlooking beautiful garden. 3 bedrooms and 4-pce. bath, extra bedroom, bath, rec. room, laundry, and workship in high basement. A dandy in-law suite. Asking $41,500. F.P. For further information please call:
LLOYD ELLIS 658-8222

$16,750
COSY, TWO BEDROOMS
Older, mind you, but remodelled inside with wall-to-wall carpeting, etc. No basement. Ideal retirement. Call Mr. Fortune at 386-7475 or Res. 477-1229 to view.

CHARMING COTTAGE
$17,500
LOW DOWN PAYMENT
Just listed—this charming two bedroom cottage gleams from front to back. Automatic heat, electric kitchen and utility. Ideal for retired or starters. Call now to see this buy of the year. Immediate possession. Priced for a quick sale.
C. L. FRASER
382-8117 or 384-5604
NEWSTEAD REALTY LTD.

250 HOUSES FOR SALE

3 VICTORIA OFFICES
BBBBBBBB BBBBBBBB
BB BBBB BB BBBB
BBBBBBBB BB BBBB
BBBBBBBB BB BBBB
BB BBBB BBBBBBBB
BB BBBB BBBBBBBB
BB BBBB BB BBBB
BBBBBBBB BB BBBB
BBBBBBBB BB BBBB
BB BBBB BBBBBBBB
BB BBBB BBBBBBBB
BB BBBB
BBBBBBBB
BBBBBBBB
WE TRADE HOMES
BLOCK BROS. REALTORS
OPEN 9-9 AND ALL DAY SATURDAY
386-3231
1800 BLANSHARD
BLANSHARD

5 BDRMS., $30,900
Almost 2000 sq. ft. attractive living. Luxurious shag carpeting through LR sep. DR., den and BRs. Close to all services. Fenced yard with fruit trees. Excellent family area. JUNE CORBY 386-3231 or 479-2491.

MOVE IN TOMORROW?
JUBILEE, $15,500
Owners must sell their 2 BR., older home located on nice quiet street. Suitable for rental, starter or retirement. Needs outside paint job and some work in basement. Call for address GERRIT KLOOT, WYK 386-3231 or 384-2581.

PRICED TO SELL
A small 3 room cabin in View Royal, on a 50x120 lot. Large storage shed, some furniture included. $8,200. MR. FIFE or MR. WAGNER 386-3231.

LOADS OF ACCOMMODATION
A well developed home with 5 BRs., den and family room. The living room has an attractive old brick FP, and the floors sparkle. Double plumbing, only 4 yrs. old. Sidney area. $26,500. BILL FIFE 386-3231 or 598-1829.

NEW QUALITY BUILT HOMES
cellent 3-BR homes. 1½ baths. Immediate occupancy in these extlarge LR., sep. DR. Priced at $28,500 and $29,500. Low down payments to qualified buyers. J. COCKRILL 386-3231 or 385-4230.

SHELBOURNE
3636 SHELBOURNE
477-1841

HYCROFT ARMS
THE BEST IN CONDOMINIUM LIVING
From only $19,900, you can surprise yourself and be the proud owner of 2 or 3 BR units. Situated in the fantastic Fairfield area, 2 blk on Fairfield Rd. off Cook St. Don't hesitate, for the enthusiasm is high. Give us a call to view.
BOB HAHN 592-1924
GORDON ARGYLE 382-5077

PANORAMIC SEAVIEW
SOUTH OAK BAY
Immaculate 2 bedroom home with den or office, large living and dining room. Easy care garden. Reduced to $36,700.
BRIAN BUTLER 477-1841, 383-5147

DRIVE BY
886 DARWIN AVE.
Immaculate 3 bedr'm basement home on fenced lot in Swan Lake area, 4th bedr'm down, drive-in Garage or 5th bedroom possible. Well cared for modern Stucco with nice size lot in good area for family. Offered at $25,500. Good financing available, call Mr. Clendinneng 477-1841 for viewing, please do not disturb Owner.

A. E. LePAGE
BOULTBEE
SWEET
LTD.
Realtor
Hillside Shopping Centre
386-1341

OLDER — STARTER
A three bedroom older home at an exceptionally good price. Good size living room and large kitchen. Good basement plus large storage area. Oil H-A heating. Plumbing, wiring, roof etc. all in top shape. Can be had with a low down payment on only $15,900.
To view call:
G. WILLISCROFT
386-1341 (24 hr. serv.)

SOUTH OF OAK BAY AVENUE
Buy now and be ready to move into this comfortable family home before school starts. Located in a quiet and convenient neighborhood this immaculate home offers 3 bedrooms up plus 4th in full basement, living room with wall to wall and fireplace, separate banquet-size dining room with its own fireplace. Asking $24,500.
B. Johnson W. Michaels
386-1341, 24 Hr. Serv.

FOR COAST-TO-COAST REAL ESTATE SERVICE CALL 386-1341

COSY ROOM FOR TWO. $3,900 IS all that is asked for this Shawnigan Lake property. 30x150 with well built cabin, close to water. Stove, fridge included. It can't be beat.

Drive by 777 Wilson St. $15,900. This older well built home consists of 2 bedrooms, living room, good sized kitchen and basement. Electric heat and hot water. Nice corner lot with fruit trees, garden, etc.

Drive by 1040 Wycbury. This attractive 3-bedroom home has almost 1500 sq. ft. on main floor. Large living and dining room with floor-to-ceiling fireplace. Family room is very large and away from main part of house. The basement has a rented legal 1-bedroom suite at $125 per month. $36,500.

MARIGOLD $19,900
This no basement, 3-bedroom home is situated on a quiet street, close to everything. Lovely large living room with floor-to-ceiling stone fireplace. Modern kitchen with built-in range, oven and fridge. Large family room for TV watching.

DUPLEX 16 YEARS—$28,500
This back-to-back duplex consists each of 2 bedrooms + large utility room to make 3rd bedroom. Good sized kitchen and large living room. Each side has attached garage. New oil furnaces each side.
HAROLD BARBER
386-2911, 479-6479
Shirley Philips' Homefinders Ltd.

HHHHHH HHHH HH HH
HHHHHH HHHH HH HH
HH HH HH HH HH
HH HH HHHHH HHHHHH
HH HH HHHHH HHHHHH
HH HH HH HH HH
HH HH HH HH HH
HHHHHH HH HH HH

D. F. Hanley Agencies Ltd.
Shakespeare St. Office
3021 Shakespeare St.
388-4294

EXCITING NEW LISTING
ONE OF A KIND
TREED SECLUSION
OVER ½ ACRE
You must see this property! The 7 yr. old home is quality built and has a terrific floor plan that includes living room with rock F.P. separate dining room with built-in buffet. U-shape elec. kitchen with built-in range adjoins den that leads to secluded private patio. The 4 bedrooms on different levels. 4-pce. bath plus 3-pce. in basement. Panelled rec. room off carport for the noisy kids plus a cement pool. I could go on but I would rather show you. — much more than this, all for $37,500. MARION HAMILTON 388-4294.

BY OWNER, 1.5 ACRES OLDER modernized house, sitting rooms, each with fireplace. Dining room, 2 kitchens, 1 with dinette, 4 bedrooms, two 4-piece bathrooms, aluminum outside walls, barn, chicken house, greenhouse. Asking $35,000. 479-4249.

250 HOUSES FOR SALE

HHHHHH HHHHHH
HHHHHH HHHHHH
HHHH HHHH
HHHH HHHH
HHHH HHHH
HHHHHHHHHHHH
HHHHHHHHHHHH
HHHH HHHH
HHHH HHHH
HHHH HHHH
HHHHHH HHHHHH
HHHHHH HHHHHH

"HOMEFINDERS"
DOUGLAS AND TRANS-CANADA
386-2911 Anytime
OPEN SATURDAYS TOO!

OPEN HOUSE
1226 HAMPSHIRE RD.
ALL WEEK 2:00-4:00 P.M.
Drop by and see this distinctive South Oak Bay home. 1500 sq. ft. Tastefully renovated with lovely shag and chestnut panelling. Basement and back lane. Asking $28,500.
BOB HUGHES 386-2911, 592-6453.

$18,000
VLA BARGAIN
Over ½ acre — 3 BR, no basement home. Presently under VLA. LR with fireplace, kitchen with L-shaped eating area and utilities. Carport. Close to transportation and shopping. Requires some care.
386-2911 ALAN CASEY 743-5056

$18,500
Low down payment if your credit is good, on this attractive 2 bed older home. Close to Bak Bay Ave.
AUDREY GRIMSHAW
386-2911, 592-4557

$19,500
James Bay — beautiful shape. 3 bedrooms, full basement. MR. COHEN 386-1491

$20,500
Where in the world can you find a 3 bedroom home that's on a quiet street, close to Simpsons - Sears Shopping Centre and priced at $20,500? Attractive fenced lot with fruit trees, separate garage and workshop. Phone today and I will be happy to show you where.
HAZEL CLARKE 385-6635 or NORMA HILL 386-2911.

$21,900
FAIRFIELD SEA VIEW
Small easy care lot. 3 bedrooms upstairs. Large living room, large dining room. Full basement. You can't beat this. Please call:
BOB PEDEN 386-2911

$22,800
Brand new 3 bedrooms, 2 baths, large closets, shag carpets. Sliding glass doors off living room lead to your own private patio. Full high basement. Carefree luxury, no maintenance cost. Town Houses in Colwood. See them, then decide. Call me anytime.
DONNA PRETULA 386-2911

$25,500
MARIGOLD AREA
New listing — Special! 3 twin-size bedrooms and den. Spacious L. rm., D. rm., and kitchen. 1½ bathrooms. Full basement. Dble carport under sundeck. LARGE LOT—room for children, pets AND gardening.
ADELINE NICHOL 386-2911

$26,700
—Fine big home between Richmond and Foul Bay Rd. needs new owner. Present proud owners must move.
—It will appeal to a family that wants lots of living space both indoors and out.
—Large entertainment sized lvg. rm, separate dng. rm, party sized gardens front and rear.
—2 bdrms. (3rd down), large entrance hall and thru hall.
—Please call for details.
MARION AGATE 386-2911, 384-5867.

$26,900
GORGE AREA
A large modernized beautifully decorated older home, 4 bedrooms or 3 and a den, 2 bathrooms, full high basement capable of development. This is a house to raise children in. 386-2911, ALAN CASEY, 743-5056.

$29,900
3 bedrm modern home nicely located on large lot. Living rm. 20x13 with FP. Rec. rm. for family fun. Beautiful country view, just minutes from town. Close to ele. school. Consider, and call anytime.
DONNA PRETULA 386-2911

$30,500

KNIT & CHAT

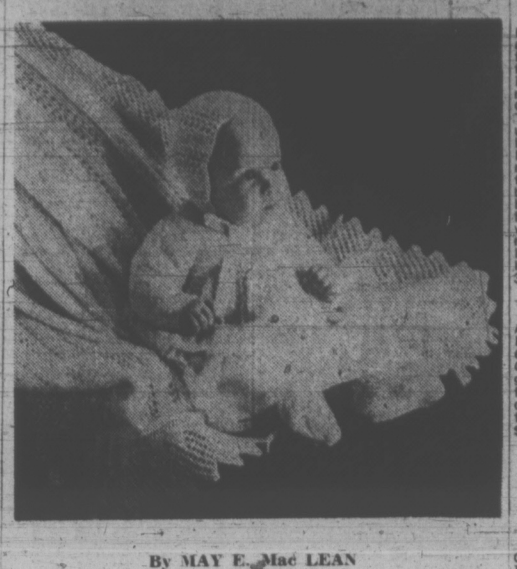

By MAY E. Mac LEAN

The week's pattern is a baby's outfit in the first size of three months, and is worked in the feather and fan stitch, an old time favourite. This particular stitch forms it's own scalloped edge around the bonnet and lower edge of the jacket, also the top of the bootees. The garter-stitch yoke and sleeves are raglan styled. An ideal little outfit for the beginner to make. There is also a matching shawl on the instruction sheet. Make it in a baby wool, or a synthetic yarn. In one of the pastel baby colors, it will make an ideal gift for the new arrival.

To order Leaflet No. 6925, send 50 cents in coin or money order (no stamps or personal cheques please). Please be sure to enclose your stamped self-addressed return envelope, long one if possible. Send to: May E. Mac Lean, "Knit and Chat" c/o Victoria Times, 486 Montford Drive, Dollard des Ormeaux, Que. Please be sure to state pattern number when ordering and to allow about ten days for delivery.

250 HOUSES FOR SALE

ISLAND PACIFIC REALTY LTD. 388-6231
3200 QUADRA ST.

SEVEN BEDROOMS
About 1500 sq. ft. with 3 bedrooms, large living room with granite fireplace, dining room, kitchen and sun room and bath room up. 4 bedrooms, and a large den with fireplace plus other rooms down. A large high view property on the end of a cul-de-sac but close to all amenities. Asking only $39,900. GRAE LANGSTON 386-8596.

ALDERLEY ROAD OVERLOOKING THE SEA
Spacious, modern three-bedroom home on one-third acre secluded, park-like property. Double brick construction, attractive shipboard hardwood floors, many extras such as workshop, 4-car garage, totally private sundeck. This is a comfortable, convenient home with a beautiful view. Asking $42,000. Call 388-6231.
PETER BARDON
LIZA CHESSHIRE

HOWROYD NEW LISTING
This is an immaculate home with over 1200 sq. ft. and 3-4 bedrooms. Bright living room with fireplace, "L" shaped dining room; kitchen with eating area — full basement with 4th bedroom or rumpus room. Drive-in garage. Park-like garden. Quiet road close to the university. Asking $32,000. Call 388-6231.
PETER BARDON

OAK BAY
2 bedrooms, extra in basement, $29,900. Large corner lot.
HAZEL CAMPBELL 382-8956
STANE JOHNSON 388-6231

MOVE IN RIGHT AWAY MAYFAIR
It has character and charm with a large secluded garden close to two shopping centres for only $25,500. Inlaid oak floors, granite fireplace, drive-in garage. 24 hrs. 388-6231.
HAZEL CAMPBELL 382-8956
STANE JOHNSON 383-1484

TOWN AND COUNTRY
Raise your family on a quiet street. 4 bedrooms, newly decorated, refinished oak floors. $25,300. (24 hr. service 388-6231).
HAZEL CAMPBELL 382-8956
STANE JOHNSON 383-1484

CLOSE TO HOSPITAL
2-bedroom bungalow with large kitchen and family room for only $20,500.
HAZEL CAMPBELL 382-8956
STANE JOHNSON 383-1483

OFF ESQUIMALT
Asking only $16,900 with good terms and reasonable down payment. Large L.R., large D.R., two bedrooms, good kitchen, utility room, stucco exterior, good roof, separate garage. Good size lot with vegetable garden, loganberries, raspberries, strawberries, apples, peaches, plums. This is a dandy at the price, abolutely spotless. New Listing. Quickly call
IRENE DALZIEL
388-6231 or 384-8692

HIGH QUADRA
Absolutely spotless. Perfect retirement (2 steps), wall-to-wall in L.R., nice fireplace. Two bedrooms, modern kichen, automatic oil furnace, separate garage, paved driveway, level lot with good soil, close to Cedar Hill Golf course, walking distance to Woodwards. Large mortgage with low payment $110 P.M. Asking $20,900.
IRENE DALZIEL
388-6231 or 384-8692

Mayfair Three bedrooms, full basement, auto. oil furnace. $3,000 down to full price of $20,900.
IRENE DALZIEL
388-6231 or 384-8692

Three suites, central area. Rentals $400 per month. Asking $25,900 with good terms.
IRENE DALZIEL
388-6231 or 384-8692

RRRRRRRRR
RRRRRRRRRR
RRR RRR
RRR RRRR
RRR RRRR
RRR RRRR
RRR RRRR
RRRRRRRRR
RRR RRRR
RRR RRRR
RRR RRRR
RRR RRRR
RITHET AGENCIES LIMITED
714 Fort St. 382-4251
For Real Estate
Insurance-Appraisals
Property Management

THE IDEAL FAMILY HOME
Vendors have purchased another home and are anxious to sell their executive home located in the University area at the end of a quiet cul-de-sac. 5 bedrooms — beautiful family room with fireplace and floor-to-ceiling bookcases. Double plumbing — large secluded sundeck. Close to all school levels, transportation and shopping. $37,900 with some low interest financing. Your hostess —
BETTY SHEA 592-9213

GORDON HEAD—SECLUSION
3-bedroom home. Full cement basement. Panelled interior. Sundeck, etc., plus a 1200 sq. ft. workshop. Situated on approximately ¾ acre lot well back from the road with trees offering seclusion. Close to all amenities. Asking $31,500.00. Call E. WILKINSON or OLIVER DOUGLAS at 382-4251.

ESQUIMALT — SIDE-BY-SIDE DUPLEX
Situated at 615-617 Drake Ave., features 3-bedrooms over full basement and rive-in garage each side. Large, double lot with high view location. Owner moving to Okanagan. Asking $45,000.00, but offers invited. Call OLIVER DOUGLAS or TED WILKINSON at 382-4251.

BBBBBBBBBBBBBBBBBBBBBB
B BROWN B
B BROS. ON B
B BLANSHARD B
B B
B 385-8771 ANYTIME B
B B
BBBBBBBBBBBBBBBBBBBBBB

OPEN FOR INSPECTION
4582 SEAWOOD TERRACE
(Off Ferndale at Tyndall)
NEW CUSTOM-BUILT HOMES
EVERY WED., THURS.
7-9 P.M.
EVERY WED., SAT.
1:30-4:30 P.M.
3 homes to view. Why not trade up? CALL BROWN BROS. AGENCIES ON BLANSHARD at 385-8771 (anytime)

GARDNER REALTY LTD.
899 FORT STREET
385-7721

1350 SQ. FT.
FULL BASEMENT
CLOSE TO BEACH
Must be sold! Inspect this immaculate 7 yr. old beauty with plush w-w carpet. Situated on 80'x161' level lot fully landscaped. 3 bedrooms with ensuite plumbing.
385-7721 CLIFF SALMOND 477-3626

THREE BEDROOMS
Split-level home in good residential area, close to Hillside Plaza. Living-room with fireplace, dining room, and kitchen that is really functional.
All for $25,950 with good financing available. For inspection, please phone D. M. MacKillop 384-0308.
C. N. MONTAGUE CO.,
384-9318
1028 Blanshard St.

$5,000 B.C. SECOND
If you qualify you can be in a brand new home in a highly acceptable, sewered area for very little down. Phone today for details on two 3-bedroom homes with approx. 1200 sq. ft. each and full price $26,900.
RAY MORRISON
CITY BROKERAGE LTD.
386-3347 ANYTIME

4 ACRE $22,900 STUCCO, 2 BEDrooms, plus 1 down. Living room with fireplace, wall-to-wall, large kitchen, sundeck. 741 Daffodil. 479-3433. No agents.

250 HOUSES FOR SALE

D. F. Hanley Agencies Ltd.
3293 Douglas St.
Douglas St., Office
385-7767
(24 hrs.)

3 BEDROOMS
QUALITY HOME
OWNER TRANSFERRED
CENTRAL SAANICH
If you're looking for something with a little more PIZZAZZ, then this split level home is for you. Located on a beautiful cul-de-sac, this home offers living room with full floor-to-ceiling, old brick fireplace and cedar decking and beamed ceilings, entertainment size dining room with sliding glass doors out to patio area. Bright family kitchen with eating area and custom made cabinets. 3 generous bedrooms with lovely 4 pce bath. Add to all this a carport and a cedar siding, old brick and stucco exterior and you've got a home to be proud of. Contact HIGHTON - ANDREWS - THOMSON 385-7761 anytime.

METCHOSIN GEM
FEW STEPS $23,900
Immaculate, 3-bedroom home on large lot in quiet location. Beautiful, spacious LR with wall-to-wall, red carpet and white rock fireplace, bright electric cabinet kitchen, 4-pce. bath and utility room. Double garage. If you desire a home in the country — make an appointment to inspect this one today!
LILLIAN CUMMING
385-7761, 656-4550

BRL-BRL-BRL-BRL-BRL-BRL-BRL
BRL BRL
BRL BAYSHORE BRL
BRL REALTY BRL
BRL LTD. BRL
BRL 512 FORT STREET BRL
BRL 388-6424 BRL
BRL BRL
BRL-BRL-BRL-BRL-BRL-BRL-BRL

CENTRAL SAANICH
TANNER ROAD
$35,900
Delightful views of valley and mountains from this four-year-old home containing 3 large bedrooms (2-pc. bath off master bedroom). Large living room with FP, separate dining room, wall-to-wall carpet, spacious kitchen with utility room off, downstairs large roughed-in recreation room with fireplace and roughed-in plumbing. To view call:
MURRAY BLANNIN (res. 598-2200)

COLWOOD
$35,900
IN-LAW SUITE
This spacious home is situated on a quiet wooded street of new homes. Main floor has large living room with granite fireplace, separate dining room with glider doors to sundeck, main rooms have W-W carpet. Large kitchen and eating area, plus dishwasher. 3 bedrooms and bath. Downstairs is a desirable In-law suite consisting of living room with FP, kitchen, 1 BR and bath, plus large recreation room.
MURRAY BLANNIN (res. 598-2200)

6 BEDROOMS—$29,500
GORDON HEAD
Unbelievable but true! Three basement bedrooms require some finishing. There are also bathrooms up and down! Close to schools, transportation and shopping but on a quiet street. Large sundeck, fruit trees and small garden. Eight years old. Act quickly.
BRENT D. EWING (res. 658-5661)

EST. 1933
BOORMAN
INVESTMENT CO. LTD.
ESQUIMALT, $34,900
8 Mos. old terrific luxury home. Contains 3 bdrms., 1½ baths, double carport and a fabulous view as well. Owner transferred — so see it now!
AUDREY CROTHERS
385-4645 386-7521

GORDON HEAD'S BEST VALUE HURRY!
Asking only $27,500 and situated on a quiet street on a well landscaped treed and fenced lot. An immaculate home offering — three bdrms — in-line L.R. and D.R. — thru entrance hall — eating area in kitchen — full basement ready to develop — for the address, call IAN BOORMAN, at 386-7521 anytime.

ONLY $22,900
1100 sq. ft. country home only min. away from town. This 10-year-old 3-bdrm. full basement home is truly a bargain. Be sure to inquire about taxes! This home is situated on a good 60x125 ft. lot and is only 1 block from schools.
AUDREY CROTHERS
386-7521 385-4645

HIDE AWAY
NORTH SAANICH
Small liveable cabin on 2.01 acres. Partly cleared and fenced. Ideal for a horse pasturage. Cabin has 3-pce. bath — well and septic tank. Tall trees shade the creek.
$19,750
Please call:
386-7521 DEAN ELLIOTT 383-7339
1111 Government St.

SOUTH OAK BAY
SPECTACULAR VIEWS
PATH TO BEACH
NEW HOMES
UNDER CONSTRUCTION
$49,500 to $59,500
Call now and you may select your own decor for one of these unique executive homes. Exclusively listed. Please call Mrs. Hart or Mrs. Watson, 598-4567.

CADBORO BAY
2615 ARBUTUS RD.
Do you appreciate a solidly constructed home? See this distinctive 3-bedroom, 3-bathroom residence. The kitchen is well designed for "The Joy of Cooking", with adjoining family room plus den. Situated close to beach, schools and shipping. Sept. 1st occupancy. Competitively priced at $48,900. See this distinctive home with Mrs. Watson or Mrs. Hart, 598-4567.

2690 ARBUTUS RD.
Are trees and garden important in your choice of a home? See this with its 3 bedrooms, plus in-law accommodation. Efficient kitchen leading to wrap-around private sundeck. A property to bridge that generation gap. Realistically priced at $44,900. See this home in its unique treed setting with Mrs. Hart or Mrs. Watson, 598-4567.
C. J. McLEOD
REALTY LTD.
2230 OAK BAY AVE.
598-4567

BRAND NEW HOME
OAKLANDS, $22,900
Immediate possession available on this 1,000 sq. ft., 2-bedroom bungalow. A well planned living area includes: separate dining room, large living room with shag carpeting, "U" shaped kitchen with lots of built-in cabinets, utility room and 4-pc. bath. Many large shrubs, willow and oak trees make this lot beautifully landscaped. The builder says sell so act now! Terms and financing available. Call Doug Dickie 386-9558.
DICKIE AGENCIES LTD.
382-4312

BY OWNER, $20,500. ESQUIMALT. Redecorated 3-bedroom bungalow, no basement. Close to golf course and Kinsman Park. Beautiful lot. Easy financing. 479-1861.

2-YEAR-OLD 2 BEDROOMS UP, 1 down, full basement, drive-in garage, one block to school, Town and Country area. $24,200. 386-7923.

250 HOUSES FOR SALE

"Complete Real Estate Service Across Canada"
MONTRUST REAL

1057 FORT 386-2111
Sidney 656-3924

GOOD STARTER (AND INVESTMENT)
$23,500
Owner retiring in country offers this excellent property, which must increase in value with rising land prices. Nice living, dining, etc. and 2 good brs. one with built-ins. Present laundry could be 3rd bedroom or den. Fully equipped rec. room and mature gardens. This property at 260 Ontario St. must be seen inside to appreciate. View any time through
BILL TYSON
386-2111 477-4437

CUL-DE-SAC FAMILY HOME WITH REVENUE SUITE, $35,400
This excellent property is only 13 years old and was built for the present owners. The main floor area, 1200 sq. ft. has 3 full-size bedrooms, living room with fireplace, dining area, large cabinet electric kitchen, entrance and through hall plus a 4-pc. vanity bathroom. The lower level has a self-contained suite, (not a conversion) having a large living room, kitchen, 1 bedroom and 4-pc. vanity bath. This suite is presently producing $110 per month rental. There is also a utility and storage area plus a drive-in garage. For information on this very desirable home and appointments to view please call,
L. D. JICKLING
386-2111 384-8669

EXCLUSIVE TO GARDEN ENTHUSIASTS
GORDON HEAD — $31,900
Present owner estimated conservative value of shrubs and plants in this miniature Butchart Gardens at over $2,000. Very large (78x196) lot is completely landscaped with fountains, and lily pools and there is a good aluminum greenhouse as well as conservatory attached to house. 10-year-old no-basement home well-built to CMHC specification and has living room with F-C fireplace, dinette, very good kitchen and 3 bedrooms. Attached garage would convert to other use. Ideal retirement for the garden enthusiast, and well priced with small existing mtge. or could refinance.
BILL TYSON
386-2111 477-4437

GRACIOUS AND SPACIOUS (AND REVENUE)
Well preserved older home with wealth of beams and built ins. Good family home with revenue from legal suite and has triplex possibility. Listing price $39,000. Financing available.
BILL TYSON
386-2111 477-4437

SxS DUPLEX
Located in cul-de-sac in Fairfield. If you require a duplex in a high area featuring privacy for both sides and offering rockery oak trees and high hedges this may be the one you are looking for. Both sides feature large living rooms with fireplaces, large dining rooms, drive-in garages but must be seen to appreciate its location and features. View by appointment only with GEORGE FLEMING at an asking price of $42,900.
386-2111 592-3303

SxS DUPLEX
Just 13 years young on a corner lot. Drive by 2780 — 90 Dean Ave. off Carnarvon but do not disturb tenants. Ideal location with schools, playgrounds, shopping and transportation all right there. 2 bedrooms, living rooms with fireplaces, kitchens and full basements. Make your offers on an asking price of $39,500. View by appointment with
GEORGE FLEMING
386-2111 592-3303

TOP OF THE WORLD VIEWS
More precisely Victoria. Panoramic views of the city and surrounding islands. Home of unusual design yet offering luxurious and comfortable living. Beautifully landscaped, easy care lot. Offers invited on asking price of $56,500. To view please call:
ALAN WESTGATE
386-2111 656-3423

NATIONAL TRUST CO. LTD.
2 LOCATIONS TO SERVE YOU
HILLSIDE SHOPPING CENTRE
386-2961
DOWNTOWN
1280 DOUGLAS
388-5451

1—3 KING SIZE BDRMS. $28,900
Big family home! Need lots of room. 1222 sq. ft., 3 king size bedrooms, family size kitchen. It has a unique floor plan and you should see it from the inside. Call now.
Shirley Mollberg 386-2911, res. 478-5327
Julie Manness res. 478-5220

2—.9 ACRE, $26,500
Urgent sale. Owner has bought. Professionally remodelled home includes 3 bedrooms, plus one down. Nice rec. room and sundeck. It would suit a couple or a family.
Julie Manness 386-2911, res. 478-5220
Shirley Mollberg res. 478-5327
Shirley Philips' Homefinders Ltd.

METROPOLITAN REALTY LTD.
386-3585

—COOK-MAPLEWOOD
—MUST BE SOLD
Ideal for starters or small family. View location. 3 bedrooms, part basement. Esso furnace, rewired. $18,500, open to offers, terms to suit, vacant. — Leo Van Dyk, 386-3585, Res. 479-6264.

—ESTATE SALE
—HANDYMAN SPECIAL
—ONLY $10,500
In Langford, 3 room cottage, handy location, near village. Needs cleaning and paint, has a concrete foundation. Large sep. garage. Priced to sell! Mr. Drew or Mr. Van Dyk 386-3585.

NEW HOMES UNDER CONSTRUCTION AT 3 LOCATIONS
POLYANTHUS CRES. OFF GLANFORD
MILNER AVE. OFF TUXEDO AND OAKLAND ST. OFF MCKENZIE
2 and 3-bedroom homes featuring wall to wall carpets, sundecks, fireplaces and wide selection of distinctive styles priced direct from the builder: $27,450 to $38,900. Act now, call KASAPI CONSTRUCTION LTD., 386-6191. Evenings, 477-8045.

"DIRECT FROM BUILDER" $150 DOWN
Buys you a home of your choice. This includes everything from drapes to landscaping. In other words a complete home. Call Paddy O'Rourke at 382-3021.
THE VICTORIAN
House of Serenity Ltd.
382-3021

BY OWNER, SPOTLESS, 3 BEDrooms, up, wall-to-wall, living room, dining room, hallway, 2 fireplaces, rumpus room, carport, nice view. 388-4819.

250 HOUSES FOR SALE

BY OWNER, $20,500. ESQUIMALT. Redecorated 3-bedroom bungalow, no basement. Close to golf course and Kinsman Park. Beautiful lot. Easy financing. 479-1861.

GRACIOUS AND SPACIOUS (AND REVENUE)
Well preserved older home with wealth of beams and built ins. Good family home with revenue from legal suite and has triplex possibility. Listing price $39,000. Financing available.
BILL TYSON
386-2111 477-4437

SxS DUPLEX
Located in cul-de-sac in Fairfield. If you require a duplex in a high area featuring privacy for both sides and offering rockery oak trees and high hedges this may be the one you are looking for. Both sides feature large living rooms with fireplaces, large dining rooms, drive-in garages but must be seen to appreciate its location and features. View by appointment only with GEORGE FLEMING at an asking price of $42,900.
386-2111 592-3303

SxS DUPLEX
Just 13 years young on a corner lot. Drive by 2780 — 90 Dean Ave. off Carnarvon but do not disturb tenants. Ideal location with schools, playgrounds, shopping and transportation all right there. 2 bedrooms, living rooms with fireplaces, kitchens and full basements. Make your offers on an asking price of $39,500. View by appointment with
GEORGE FLEMING
386-2111 592-3303

TOP OF THE WORLD VIEWS
More precisely Victoria. Panoramic views of the city and surrounding islands. Home of unusual design yet offering luxurious and comfortable living. Beautifully landscaped, easy care lot. Offers invited on asking price of $56,500. To view please call:
ALAN WESTGATE
386-2111 656-3423

HILLSIDE SHOPPING CENTRE
386-2961
DOWNTOWN
1280 DOUGLAS
388-5451

1—3 KING SIZE BDRMS. $28,900
Big family home! Need lots of room. 1222 sq. ft., 3 king size bedrooms, family size kitchen. It has a unique floor plan and you should see it from the inside. Call now.
Shirley Mollberg 386-2911, res. 478-5327
Julie Manness res. 478-5220

2—.9 ACRE, $26,500
Urgent sale. Owner has bought. Professionally remodelled home includes 3 bedrooms, plus one down. Nice rec. room and sundeck. It would suit a couple or a family.
Julie Manness 386-2911, res. 478-5220
Shirley Mollberg res. 478-5327
Shirley Philips' Homefinders Ltd.

METROPOLITAN REALTY LTD.
386-3585

—COOK-MAPLEWOOD
—MUST BE SOLD
Ideal for starters or small family. View location. 3 bedrooms, part basement. Esso furnace, rewired. $18,500, open to offers, terms to suit, vacant. — Leo Van Dyk, 386-3585, Res. 479-6264.

—ESTATE SALE
—HANDYMAN SPECIAL
—ONLY $10,500
In Langford, 3 room cottage, handy location, near village. Needs cleaning and paint, has a concrete foundation. Large sep. garage. Priced to sell! Mr. Drew or Mr. Van Dyk 386-3585.

NEW HOMES UNDER CONSTRUCTION AT 3 LOCATIONS
POLYANTHUS CRES. OFF GLANFORD
MILNER AVE. OFF TUXEDO AND OAKLAND ST. OFF MCKENZIE
2 and 3-bedroom homes featuring wall to wall carpets, sundecks, fireplaces and wide selection of distinctive styles priced direct from the builder: $27,450 to $38,900. Act now, call KASAPI CONSTRUCTION LTD., 386-6191. Evenings, 477-8045.

"DIRECT FROM BUILDER" $150 DOWN
Buys you a home of your choice. This includes everything from drapes to landscaping. In other words a complete home. Call Paddy O'Rourke at 382-3021.
THE VICTORIAN
House of Serenity Ltd.
382-3021

BY OWNER, SPOTLESS, 3 BEDrooms, up, wall-to-wall, living room, dining room, hallway, 2 fireplaces, rumpus room, carport, nice view. 388-4819.

253 COUNTRY HOMES AND PROPERTIES

MAKE YOUR OWN LAKE
Within 10 miles of downtown Victoria on 22 acres is this attractive split level home with swimming pool in a delightfully secluded valley. Approximately eight acres of old lake bed hold substantial reserves of peat soil which tests have shown to be among the most productive and nutritious in B.C. The property is zoned for trout ponds and fish farm use, and adequate water storage rights on adjoining property ensures ample reserves of unpolluted water the year round. Road frontage approximately 850 ft. For full particulars on this unique property, please contact:
W. H. SOUTHWARD 477-3187
J. P. BELL 656-4293
G. PERODEAU 656-4525
Pemberton, Holmes Ltd.

1.75 ACRES
SHAWNIGAN
A beautiful home, lovely property, fully fenced. There's 12 rooms in this nearly new 5 or 6 bedroom home. A beautiful living room, super family room and another special family room for summer living with sundeck off. A lovely games room, floor to ceiling fireplaces, and wall-to-wall carpet in both living and family rooms. 2 full bathrooms. A honey of a snack fixing area off family room; up to the minute kitchen and show place utility mud room. Anything you need a room for there's one here to fill the bill. Garage for 3 cars and just oodles of delightful features. You'll love it.
Call Gray Lorenzen 642-1038. Malahat Realty Ltd. 743-5525.
Box 40, Mill Bay, B.C.

CENTRAL SAANICH
This long-low rancher on a large lot is situated on a quiet country road. From the window of the large living room you get a glimpse of the sea and Gulf Islands. This well laid out 7-year-old home contains a cabinet kitchen, large living room with fireplace, dining room, 3 bedrooms, double plumbing, workshop and finished rec room in basement. Oil hot water heat. W-W carpet. Possible V.L.A. $36,850.00.
Call: Tony Buckle, Brentwood Properties Ltd. 656-3157 or 652-1141.

NORTH SAANICH COUNTRY ESTATE
TWO acres with a creek and natural woods behind a modern 2½-yr. old 3-bdrm. home. Rec. room, professionally finished with room for further development. If you want the quiet and peace of country living only 3 miles from Sidney this is it. Priced at $38,900.
SIDNEY OFFICE 656-3924
or after hours
JACK NAISMITH 388-7496
STAN MITCHELL 386-2111
MONTREAL TRUST

IN CENTRAL SOOKE, LARGE modern home, 2 bedrooms on main floor, 2 bedrooms and rumpus room downstairs; spacious living room, 23x21, with fireplace; 4-piece bathroom, large cheerful kitchen with adjoining utility room, fruit trees and landscaped. Immediate occupancy at $25,500. 642-5534 for viewing.

BRENTWOOD
$27,000 — Easy care bungalow, attached garage, fireplace, etc., on sewered easy-care ½-acre lot. Beautiful surroundings, easy walk to several marinas and inlet fishing. $12,000 cash to 8% agreement. Private sale. 652-1610.

FOR SALE BY OWNER, NEARLY new 3-bedroom home, 2 full bathrooms, full basement. On 8.4 acres. Asking $55,000. Offers. 479-5326.

BY OWNER. QUIET STREET off Tanner. Large secluded lot with cedars. 4 bedrooms, 1½ bathrooms. Finished rec. room. Many extras. $32,500. 652-2868.

CAPITAL REGION AGENCIES
2481 Beacon Ave., Sidney, B.C.
Confidence, Reliability, Action 1
—656-3951—

SIDNEY REALTY LTD.
656-3928
Real Estate — Insurance
Serving the Saanich Peninsula

SAANICH PENINSULA PROPERTIES LTD.
For all Real Estate Requirements.
Box 1235, Sidney, B.C. 656-4000

SOOKE, LARGE TREED LOT ON city water, light and phone. Priced right. 642-5492, 642-5655.

DEEP COVE, 3-ACRE TREED SEclusion. 3-bedroom house. $39,500. Principals only. 656-3289.

256 WATERFRONT PROPERTIES

LAKEFRONT DUPLEX
PLUS RENTED CABIN
Covered boathouse. Swimming wharf. $500 per month income. 2 year old up and down duplex. Fire places, w-w carpet, intercom, many extra refinements. Excellent lakeviews. $45,500 — $15,000 down. LEW MOILLIET 382-7276 or res: 477-9251
Town and Country Realty Ltd.

GORDON HEAD — BY OWNER
Reduced from $76,000 to $65,000 for immediate sale. 2-year-old 2600 sq. ft. 8-room, 2½ baths, 3 sundecks, double garage, luxury home. This home meets every requirement of the recent Victoria Times article on Waterfront homes. Near school and university, downtown 15 minutes. Trades considered. To view phone 477-8155.

DOLPHIN BEACH ESTATES
MAGNIFICENT WATERFRONT AND VIEW LOTS
DOLPHIN AGENCIES LTD.
P.O. BOX 398, PARKSVILLE
PHONE 248-6156

WANTED
Cash for waterfront lot or cottage on east side Shawnigan Lake. Protected from prevailing North winds and reasonably secluded. Victoria Press, Box 394.

DENMAN ISLAND WATERFRONT and seaview lots on water main. $5300 and up. Seaview Estates Ltd., 813 Fort. 385-2254, 382-7522.

$100 DOWN
$39 per month. Full price $4300. Fantastic Gulf Island waterfront acreage, near hotel. 477-2888.

256 WATERFRONT PROPERTIES

EXHILARATING VIEW! LOVELY STARTER OR RETIREMENT HOME
CLEAR TITLE — $30,900
How peaceful it is as you look across the inlet. You can see all the action, but hear no sound from the Island Highway. The home is immaculate, and well built. True rural life just minutes from town. Good mortgage available at 9¼%. The kitchen is bright and has good utility area. The dining room and living room with fireplace also look over the water. Two bedrooms and bathroom complete the floor plan. Easy to maintain, bright even on rainy days and bathed in sunshine from morning to night on sunny days. Lovely lot with long blacktop drive to separate garage. House is on crest of lot, making a picturesque setting. Hurry on this. Easy to finance. 388-4271, F. WILLS.
J. H. Whittome and Co. Ltd.

WATERFRONT LOT
A rare find from Vic. to Campbell River!! 80 feet of beach front with excellent year around mooring! Completely sheltered. Central to good fishing and cruising. Semi-finished cottage with large sundeck. Stove, fridge and some furniture included on asking price of $15,000 and open to offers.

To view call:
G. WILLISCROFT
386-1341 — 24 Hr. Serv.
386-1341 — 24 HR. SERV.
A. E. LePage, Boultbee Sweet Ltd.
Hillside Shopping Centre

PIERS ISLAND ESTATE
Over ½ acre of flat parkland with 100' or more of gently sloping beach. Winding driveway to rear of property connects to main road. Modern furnished home located right on the beach has large stone fireplace and the kitchen is equipped with electric, propane and wood burning stoves. Large patios around this home, afford a magnificent 180 degree seaview. A furnished guest cottage, a garage with antique car and separate work shop are also included. Price $31,500. Contact owner at 388-7153.

BY OWNER, SOOKE, B.C. 210' spectacular waterfront. 3 bedrooms, 2 baths, 10x20 retreat, shag, carport and tool shed. Completely treed with two absolutely private beaches. Asking $49,900. Phone 642-5160, if no answer 388-5642.

SIDNEY WATERFRONT
A beautiful view of Mt. Baker and the Straits. A comfortable 2 bedrooms home with full basement, kitchen and living room overlooks the sea. Also a well built cottage is on the rear of the property with revenue of $100 per month. Asking $39,500. Call:
SIDNEY OFFICE 656-3924
or after hours
JACK NAISMITH 388-7496
STAN MITCHELL 386-2111
MONTREAL TRUST

WATERFRONT
1.74 ACRES
Located on the west side of Saanich Peninsula, Cole Bay, just south of Ardmore. Desirable building site, heavily treed, secluded, good water supply, creek on property. Swimming, boating and fishing at the door. Asking price $39,900. Call Harold Ware of Gardner Realty Ltd. 385-7721 or Residence 598-4358.

258 CONDOMINIUMS AND TOWNHOUSES

OOOOOOOOOOOOOOOOOOOOOO
OOOOOOOOOOOOOOOOOOOOOO
OO OO
OO WHYTE & GOWER OO
OO OAK BAY PROPERTIES OO
OO LTD. OO
OO 2227 OAK BAY AVE. OO
OO TEL. 592-2407 OO
OO OO
OOOOOOOOOOOOOOOOOOOOOO
OOOOOOOOOOOOOOOOOOOOOO

VICTORIA'S LARGEST SELECTION CONDOMINIUM SUITES
1. SEAFRONT
360 DALLAS RD.
OPEN MON-SAT 2-4
De luxe seaview suites from $18,500 for 1-bedroom — from $27,000 for 2 bedroom — $43,500 for 3 bedrooms. For special viewing call 592-2407 anytime. TRADE YOUR HOME.
2. MARQUEE COURT
2095 OAK BAY AVE.
OPEN MON-SAT 2-4
For Oak Bay retirement, close to Senior Citizens' centre, Village shopping and bus at door. Price for one-bedroom suite from $13,500. Special viewing call 592-2407. TRADE YOUR HOME.
3. WILLOW COURT
140 GORGE RD. WEST
OPEN MON-SAT 2-4
Luxury in every suite, plus swirl pool, plus loads of storage space. FINE VIEWS OF GORGE PARK. One and two-bedroom suites priced from $21,000. Special appts. call 592-2407 anytime. TRADE YOUR HOME.
4. FAIRLYN MANOR
415 LINDON AVE
VIEW BY APPT.
415 LINDEN AVE
VIEW BY APPT.
Superbly finished, large 2-bedroom, 1½ bath suites. Two only left. Priced at $23,900. Special viewing call 592-2407 anytime. TRADE YOUR HOME.
5. MAGNIFICENT SEAVIEW SUITE
360 DALLAS
$37,800
Two bedroom front suite on the top floor. See this exclusive suite now. For appt. to view call 592-2407 anytime.
6. UPLANDS GATE
$27,500 1½ BATH
De luxe 2-bedroom suite excellent location. Handy to shops and transportation. Only a few blocks to the WILLOWS BEACH. For appt. to view call 592-2407.
7. OAK BAY TOWERS
A very large 1-bedroom suite with SOUTHERN Exposure, which overlooks beautiful setting. There is a large SEPARATE dining room and a LARGER than average kitchen. Complete with PARKING SPACE. PRICE $21,200. For appt. to view call 592-2407.

SELF-OWN SUITES AVAILABLE
THE RUDYARD KIPLING APARTMENT HOMES
1420 Beach Drive, Oak Bay
View these luxury 2-bedroom waterfront suites and discover why there is no comparison. Priced from $45,000.
598-5622

OPEN DAILY
(Exc. Sun.) 2-5, 6-8 p.m.
A concept of
R. K. Investment Ltd.

FAIRCLIFF
1433 FAIRCLIFF LANE
"VICTORIA'S ONLY GARDEN CONDOMINIUMS"
NHA FINANCING AVAILABLE
SUNDAYS, 12-5
WEEKDAYS, 12-8
DAWSON DEV. LTD.
385-8822.

MARKET COURT TOWNHOUSES
MARKET STREET
OFF QUADRA
PRICED FROM $18,400
OPEN
TUESDAY TO FRIDAY 7-9 P.M.
SAT.-SUN. 2-5 P.M.
Attractive 2 and 3-bedroom homes in a pleasantly landscaped setting close to Parks, Schools, low down payment. Trades considered. KRIEGER, STRICKER AND CO. LTD. MR. FEKA — 383-1542.

SEAVIEW CONDOMINIUM
A prestige suite of over 1400 sq. ft. close to the waterfront. Living room has large floor-to-ceiling fireplace, dining room, de luxe kitchen, 2 bedrooms, den, utility room, 1½ baths. Quality carpeting and fixtures throughout. Asking $39,900. JOE RICKARD at Brown Bros. 385-8771.

258 CONDOMINIUMS AND TOWNHOUSES

FOR ONLY $12,900
You can enjoy the comfort and convenience of this vacant one-bedroom suite offering lovely sea and mountain views from BR., L.R. and sundeck. Price includes w-w, drapes, fridge, stove, locker and parking. Drive by 118 Croft and check these features for yourself.
1. Quiet location
2. Close to bus and shops
3. Short walk from the ocean
Don't miss this buy. Call MRS. JANE LILLEY now to view, 385-8771. (anytime).
Brown Bros. Agencies

GORDON HEIGHTS TOWNHOUSES
OPEN EVENINGS
7-9 p.m.
SAT., 1-5:00
Corner of Feltham and Shelbourne. Choose yours now. Spacious 2 or 3 bedrooms. Fireplaces. Private yards. Yes you can trade your present home. PRICED FROM $22,900. ONLY $1,150 DOWN.
JUST LIKE A HOUSE
CITY TRUST, 383-4141

$14,900
1-bedroom suite, including wood fireplace, fridge and stove, washer and dryer, drapes, wall-wall carpet, 8' sundeck. Mrs. Neely, 385-0958. Mr. Beaumont, 382-9491.

PRESTIGE LOCATION, 660 BATTERY, 1 block to Beacon Hill Park and sea view. One 1-bedroom de luxe suite left. Quality appointments and choice of posh carpets. Open daily 1-5 including Sundays. 384-3021.

263 GARAGES FOR SALE, RENT OR WANTED

WANTED TO RENT, GARAGE for spring car and personal items. 598-5330.

WANTED, GARAGE TO RENT, Royal Jubilee-Oak Bay area. Call 382-7426 after 6 p.m.

265 HOUSES WANTED TO BUY

CHARMAN PACIFIC REALTY LTD.
608 BROUGHTON ST.
385-9765

WANTED, URGENT
4 BEDROOMS
PLUS IN-LAW SUITE
Fernwood-Esquimalt-Fairfield. Must buy before August 15th. All cash to $36,000. Call Len LeDoux, 385-9765 or 382-9852.

WANTED, URGENT
LANSDOWNE SLOPE
3 bedrooms, den, full basement. Not over 25 years old. Cash client, immediate sale. Call Len LeDoux, 385-9765 or 382-9852.

WANTED, URGENT BUILDING PROPERTY
Up to 25 acres, suitable for subdivision. Any area that is zoned. Call Len LeDoux, 385-9765 or 382-9852.

FOUR BEDROOMS
Preferred in top grade district — can be split level — must have large lot and some seclusion with occupancy desired soon — call now.
MR. HAMILTON
WALL AND REDEKOP REALTY LTD.
1820 BLANSHARD ST.
386-8321

Urgently needed 1 or 2 bedroom home with sea view, close to Cadboro Bay village. Price not important.
IRENE VAN AINA MELDERIS
386-2911 ANYTIME
Shirley Philips' Homefinders Ltd.

CASH IMMEDIATELY FOR YOUR HOME WITH POSSESSION NOW OR AT A LATER DATE TO SUIT YOU. CALL ANYTIME, 385-9741 OR BILL McCARTER, 592-3970; BOB GIBSON, 658-5153
J. A. HENDERSON

A GOOD DUPLEX
For a client arriving August 7th. Any good area. Price to $45,000 with all cash to you. Please call Don Robertson, Charman Pacific Realty, 385-9765.

CASH CLIENTS
will pay all cash or cash to mortgage for your 2 or 3 bedrm home with basement — if possible. Call Victor Wong 385-2458 or 479-6569. Byron Price and Assoc. Ltd.

CASH NOW FOR YOUR HOUSE with possession now or at a later date to suit you. Immediate decision. Call HOWARD TOMLIN, 477-1327 or 385-9741. J. A. HENDERSON REALTY LTD.

CASH BUYER WANTING 2 AND 3 bedroom homes in Esquimalt or View Royal. Call Ted Chartres 479-1667, res. 385-5508.
J. H. Whittome and Co. Ltd.

WANTED
Up to 5 acres with 2 or 3 bedroom older home any condition. Up to $25,000 cash. Urgent. Quickly call IRENE DALZIEL 388-6231 or 384-8692. Island Pacific Realty Ltd.

WE WILL BUY YOUR HOUSE for cash, if it is suit

5BX PLAN MUSTERED OUT

TORONTO (CP) — Aerobics, a new program of running and jogging to improve heart and lung capacity, has supplanted the world-famous Royal Canadian Air Force 5BX and 10BX exercises in the armed services.

Since last February the situps, push-ups, lateral bends and leg raises of the BX exercises have been replaced by aerobics, now the minimum standard that all armed forces personnel must meet.

However, because the different programs emphasize different skills and the development of different parts of the body, individual commands are supplementing aerobics with the original fitness programs in some cases.

"A soldier trained with aerobics would be able to run all day, but might not be able to pull himself out of a trench because his arms are weak," Lieut. Gregory Pearson of the Downsview Armed Forces Base said in an interview.

"Similarly a weightlifter could have a heart attack climbing a flight of stairs because his arms are strong but his heart is weak."

Designed by a United States doctor, Kenneth Cooper, aerobics concentrates on pumping oxygen into tissue cells instead of building muscles, as the BX exercises do.

To meet the new armed forces standards, men must be able to run 1½ miles in 12 minutes if they are under 30, in 13 minutes up to 39, and in 14 minutes if they are between 40 and 45.

Women must run the distance in 13 minutes if they are under 30, in 14 minutes if they are 30 to 39, and in 15 minutes if they are between 40 and 45.

Under the armed forces standards the running tests must be taken twice a year. Persons who fail must take a compulsory running or jogging course until they pass.

A book by Dr. Cooper, which explains the basis of the aerobics system, warns against persons over 40 trying to run the distance too fast. The aerobics program is one of progressive conditioning.

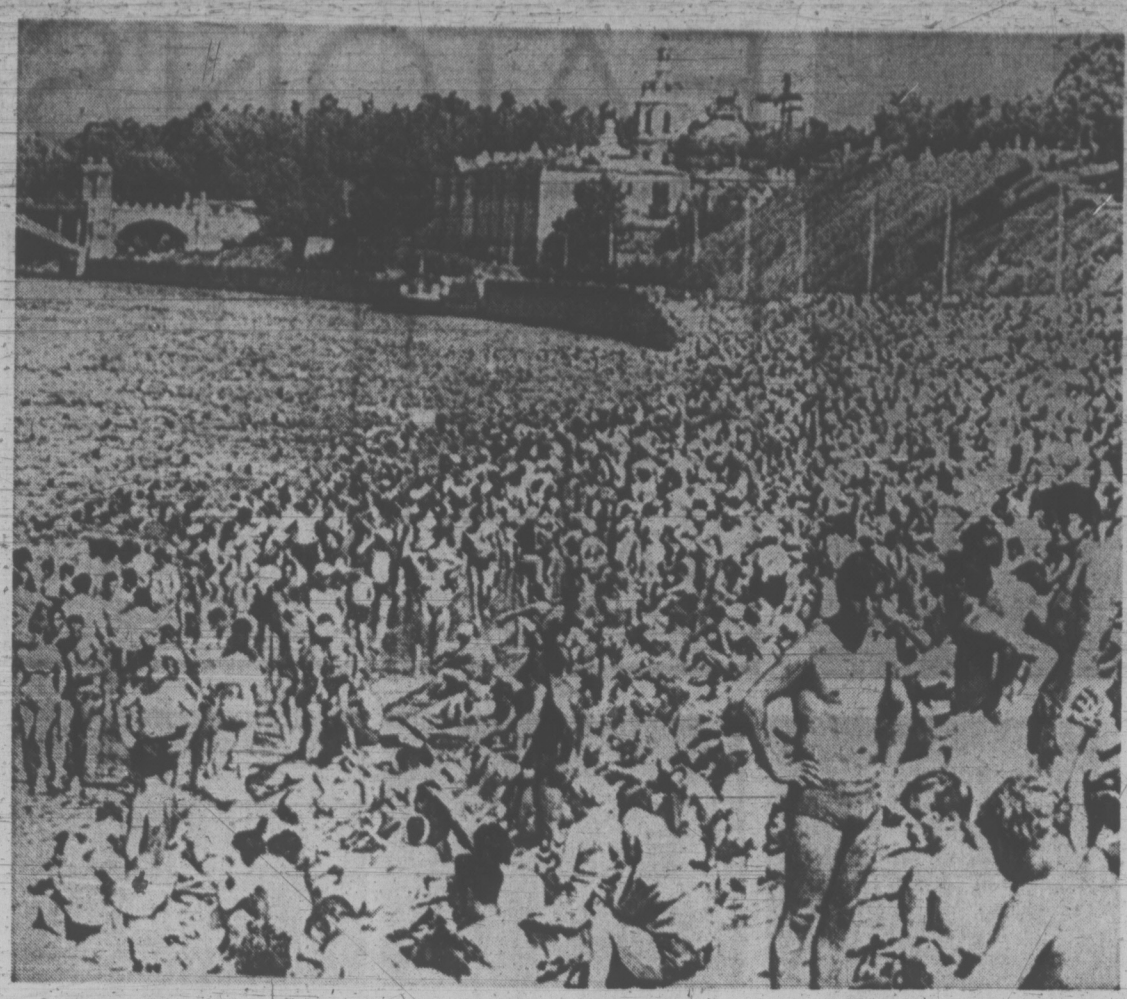

SO YOU THINK Island beaches are crowded? Well, at least you can usually find a place to sprawl out. Not so in Moscow, as thousands of city dwellers flee the heat for the beaches of the Moscow river. When they get there, it hardly seems worth it.

ESCAPE BID PREDICTED

BOSTON (AP) — Prison officials were warned of a probable escape attempt by a convicted murderer who killed two prison employees and shot two other persons before taking his own life, a district attorney says.

"This tragedy could have been averted. We had the information. We anticipated the guns and we anticipated the escape, and we relayed the information" to prison officials, George Burke, Norfolk County district attorney, said after Monday's shootings at Norfolk Prison.

Prison officials said they believe his wife smuggled handguns into the prison under her long dress.

2,000-Year-Old Tomb Uncovered By Chinese

PEKING (Reuter) — China announced Monday the discovery of 2,100-year-old Han dynasty tomb containing the almost perfectly preserved body of a woman and more than 1,000 artifacts.

The People's Daily newspaper published an unprecedented 10 pictures of the find, which it described as "a very rare and important discovery of Chinese archeology.

SILKS

The objects in the tomb, found at Ma Wang Tui, a suburb of Changsha, capital of Hunan province, included precious silk paintings, figurines, lacquerware, pottery and musical instruments.

Sources in Peking indicated the find was almost comparable to jade royal mummies discovered four years ago at Man Cheng, 100 miles south of here.

One of the main pieces in the Ma Wang Tui find was a silk, sarcophagus covering with what the People's Daily called "a masterpiece the like of which has never been seen before in ancient Chinese silk paintings."

An unknown painter decorated it with rich designs and scenes from both mythology and everyday life in a tableau representing heaven, earth and hell.

Inside the coffin — which is painted red, white, black and yellow, and bears drawings of strange birds and animals — are the remains of a woman aged about 50 and thought to have been the wife of a nobleman who lived about 193 B.C. The Han dynasty ran from 206 BC to 220 AD.

The body, which was swathed in silk, was in almost perfect condition and was painted with a red substance, presumably an embalming preparation.

Women Studied

WINNIPEG (CP) — The University of Manitoba senate has approved two new credit courses in women's studies, with one using the approach of the humanities and the other looking at women in the social sciences.

The university said the decision was due to an enthusiastic response to a series of non-credit courses last winter on women's roles and to the interest shown by students and staff.

RESULTS AND ENTRIES

EXHIBITION PARK

First Race — $1,400 claiming, three-year-olds, six-and-one-half furlongs:
Scarlet Fox (Furlong) $41.70 $20.10 $7.20
Bender's Belle (Frazier) 16.60 6.30
Woody's Colleen (Rawson) 3.40
Also ran: Fancy Fields, Friday's Flag, English Lady, Miss Kena, Laura R, Native Marvell, Doferdinkle. Time 1:20 4-5.
Quinella paid $162.80.

Second Race — $1,400 allowance, two-year-olds, six furlongs:
Mikro Tyke (Giesbrecht) $9.60 $4.00 $3.00
Palingenesis (Chabara) 3/30 2.50
Into Orbit (Blanco) 3.30
Also ran: Here's Hope, Canada Hemp, Max Twine, Fairburn's Pride, Natanya, Hello Good Times, Lila's Miss. Time 1:15.

Third Race — $1,400 claiming, four-year-olds and up, six-and-one-half furlongs:
Vance's Girl (McLeod) $38.80 $14.80 $7.80
Beaudain (Chabara) 10.60 6.00
Turin Rex (Brownell) 7.10
Also ran: Armando, Erinmore, Count, Chevalier, Dark Note, Pierpoint, Braid Hills, Rimram. Time 1:20 3-5.

Fourth Race — $1,725 claiming, three year olds, six-and-one-half furlongs:
Flashy Form (Munoz) $4.00 $3.70 $3.00
Treasure Mill (Frazier) 9.10 6.10
Brennen (McMahon) 5.80
Also ran: Slipper Moon, Princess Pine, Fleetervet, Summer Happening, Rossie Lad, Love To Fly, Hurrezmos. Time 1:20½.

Fifth Race — $1,400 claiming, three and four years olds, one-and-one-sixteenth miles:
Trouble Shooter (Olguin) $6.90 $3.60 $2.80
Bright Britches (McMahon) 4.40 3.00
Little Albert J (Hocken) 3.70
Also ran: Slam Gal, Dochorton, Clover Crest Star, Austin Tayshush, Seafari, Muda Morn, Zircono. Time 1:45 4-5.

Sixth Race — $1,800 claiming, four year olds and up, one-and-one-sixteenth miles:
Reefnot (Chabara) $22.00 $8.40 $3.80
Bronze Figure (McMahon) 7.60 4.10
Beauties Beau (Frazier) 2.80
Also ran: Supreme Voyage, Derriation, Old Times Again, Jubie's Sister, Ebony Nick. Time 1:47 3-5.
Exacta paid $105.80.

Seventh race — $2,300 claiming, three-year-olds and up, six and one-half furlongs.
Friskey's Charm (Munoz) $18.00 $5.70 $3.30
Dinosaur Ben (Hocken) 3.90 2.80
Game Song (Frazier) 2.80
Also ran: Classy Imp, Mr. Jeff D, Open Stock, The World Is Round, Mernie Lou. Time 1:18 4/5.
Eighth race — $2,185, "The Rory Calhoun Allowance", three-and-four-year-olds, six and one-half furlongs.
Regal Sparkle (Frazier) $5.70 $3.00 $2.50
Winning Emperor (Chabara) 3.60 2.80
West Butte (Hamilton) 2.50
Also ran: Whistlin' Wise, Sacred Rose, Country Host, Racivero, Garry's Choice, Bute Boy, Charles Le Cortil. Time 1:18 1/5.

Ninth race — $1,400 claiming, four-year-olds and up, six and one-half furlongs.
Strong Talk (Terry) $55.80 $14.10 $7.80
Wee Jock (Chabara) 3.60 2.60
High Magi (McMahon) 4.20
Also ran: My Silver Queen, Ama-Webb, Gold N' Wind, High Courage, Mercenary Mary, Outside Help. Time 1:20 4/5.
Quinella paid $84.60.
Attendance 7147. Mutuel handle $408,574.

WEDNESDAY'S ENTRIES

First Race — Claiming $1,400, for three-year-olds Canadian, six and one-half furlongs:
Caydoc (Sandoval) 120
Lottman (Broomfield) 120
Magic Moon (Giesbrecht) 120
Bentera (Furlong) 120
Burning Curiosity (McGowan) 110
Kit Somers (Terry) 120
Missile Magic (Frazier) 120
Count Carmello (Hocken) 113
Plenty of Fuel 110
Salty Moon (Chabara) 120

Second Race — Claiming $1,400, for two year olds, six furlongs:
Dozana (McMahon) 113
Jean Cheri (Rawson) 113
Winnikim (Sandoval) 113
High Blue Sea (Hamilton) 113
Nydela (Olguin) 113
Beyond The Moon (Frazier) 113
Bambachance (Milne) 113
Dads Paycheck (McLeod) 113
Castle Cree (Furlong) 113
Be Dixie (Terry) 113
Also eligible:
Marni Dee (Frazier) 113
Shesalayer (Terry) 113

Third Race — Claiming $1,400, for three and four year olds, six and one-half furlongs:
Multi Miss (Chabara) 111
Candy Prince (Terry) 116
Absolute (McMahon) 114
Tonga Victory (Frazier) 119
Little Peppercon (Hocken) 106
Miss Lisa B (McLeod) 106
Kakaweewee (Sandoval) 111
Booker B (Olguin) 116
Flying Native (Dube) 109
Hasty Jewel (Blanco) 111
Also eligible:
Fir Fantasy (McMahon) 111
Mark Commander (Chabara) 116
Angelic Shirt (Brownell) 106
Ky Wild (Rawson) 108

Fourth Race — Claiming $1,400, for four year olds and up Canadian, six and one-half furlongs:
Shock'M (Hocken) 115
Itsfordem (McLeod) 120
Dicks Treasure (Brownell) 115
Sea Hag (McMahon) 115
McGraw (Arnold) 120
Jeeps Image (Wall) 120
Mystic Act (Olguin) 114
Apollo Mac (Chabara) 120
Pasha Hawks Belle 110
Pidges Pride (Sandoval) 120
Also eligible.
Terobe (Furlong) 115
Cottawinit (Blanco) 120
Regal Regalia (Olguin) 115
Scalp Hunter (Arnold) 120

Fifth Race — Allowance $2,070, for three and four year olds, one and one-sixteenth miles:
Royal Alder 111
Cindys Kin (Sandoval) 119
Shalom O'Hara (Brownell) 111
Defiant Dude (Frazier) 111
Some Dancer (McMahon) 111
Super Drive (McLeod) 111
In The Groove (Wall) 122

SIXTH RACE — Claiming, $1,725, for four-year-olds and up, six and one-half furlongs:
Hypertwin (Milne) 120
Prize Dancer (Frazier) 118
Jordans Turn (Wall) 120
Gellatly Point (Olguin) 119
Cedar Champ (Munoz) 115
House O Fire (Hamilton) 115
King Of The Bushes (Giesbrecht) 115
P. Shooter (Chabara) 117
Maurice Roy (McLeod) 119
Running Shot (R. Kilborn) 119
Also eligible:
Cindy's Gift (Brownell) 110
Royal Coral (Terry) 117
Calenamore (McLeod) 110

SEVENTH RACE — Claiming, $2,070, for three-year-olds, and up, six and one-half furlongs:
Frank's Idol (McMahon) 115
a-Western Jewel (Blanco) 110
Philarino (Sandoval) 110
b-Suhamish (Arnold) 115
a-Dillyshot (Furlong) 110
c-Aldergrove (Frazier) 110
c-Major Trent (Frazer) 117
Union Valley (Hamilton) 112
Jolly Author (K. Smith) 122
d-Magnums Treasure (Munoz) 117
Also eligible:
d-Search For Silver (Wall) 120
b-Proud Bird (Arnold) 118
Entries: a-Cohoe, b-Ulrich, c-May, d-Barton.

EIGHTH RACE — Claiming, $2,300, for three-year-olds and up, one and one-sixteenth miles:
Let's Get Going (Hocken) 115
Thrust Ahead (Wall) 116
Falarons Regal (McMahon) 115
Spelato B Good (Chabara) 117
Lucky Look (Furlong) 115
Solar Drive (Frazier) 119
Captain Thunder (Arnold) 115
Jackshot (Blanco) 113

NINTH RACE — Claiming, $1,400, for four-year-olds and up, one and one-sixteenth miles:
Willie's Phantasy (Frazier) 114
Notable Roman (McLeod) 119
Scottish Crystal (Arnold) 122
Empire Prince (Hocken) 117
Horrify (Hamilton) 119
Prove It Oil (Blanco) 122
Set Your Sights (Furlong) 119
Bold Bruce (McMahon) 119
Stetson Ed (Terry) 119
Mini Charger (K. Smith) 117

Wording 'Caused Lot Sale Halt'

Suspension of land sales in a Salt Spring Island subdivision was due to concern about wording of a real estate prospectus, the deputy superintendent of insurance indicated today.

Superintendent of insurance E. T. Cantell at the weekend ordered a halt to sale of 84 quarter-acre lots on northeast Salt Spring known as Walker Hook Place by subdivision as a measure in the public interest.

According to health authorities the lots cannot be built upon because permits will not be issued for septic disposal and domestic water wells.

Developers claim the prospectus says the lots cannot be developed for residences, but deputy superintendent of insurance Donald Anderson said the writing of a prospectus is "a matter of full and adequate disclosure in a language the layman can understand. He shouldn't have to be a lawyer.

"This is for the protection of the public, although you would probably have a lawyer for a big deal," Anderson said.

Cantell's order is for two weeks, by which time the principals involved may be heard. The superintendent has authority to make the order permanent.

Walker Hook Place has advertised lots for between $1,500 and $4,000. The subdivision plans dates from the late 19th century and provides for two blocks of 42 lots back-to-back, some overlooking the sea. All are located away from the waterfront.

Salt Spring director on the Capital Regional District board M. H. Holmes said he hoped the order would be permanent. He said the lots are useless unless they could be grouped into amalgamated properties, but there still could be water supply difficulty.

Members of the Salt Spring anti-pollution organization SPEC have erected signs at the site warning prospective buyers to check with health authorities before committing themselves.

Group president Mike Lamour and Holmes wondered whether those who had bought property could cancel their deals in view of the restrictions and superintendent's action.

Dwelling Study Near

Mayor Frances Elford told Oak Bay council Monday the findings of a study made on multiple building in the municipality in 1971 will be ready in two weeks.

She was referring to a study made last summer by Fred Zach, a town planning student at the University of British Columbia.

The study was commissioned by council.

In reply to a question from Ald. Brian Smith, she said she had talked to Zach on the phone that day, who wanted a reference to attend the University of Calgary.

She told council Zach had promised the report and his recommendations would be ready by Aug. 14 and suggested that they meet Zach on either Aug. 22 or 23.

"About 70 per cent of his findings are ready," she said, "But no conclusions. He has assured me he won't leave B.C. until it's finished."

Criminals 'Coddled'

CALGARY (CP) — Canada's legislators have to speak out and quit "baby-coddling" criminals, says M. J. (Duke) Kent who retired as police chief Monday.

In an interview before he left the force, he said policemen are handcuffed by the permissive society "and things are going to get worse before the pendulum swings the other way."

"People ask: Why don't the police do something about this or that? . . . the answer in most cases is that we can't. The legislators have tied our hands with permissive laws," he said.

Kidnapping Foiled

MONTEVIDEO (AP) — Police saved Ulises Pereira Reverbel from being kidnapped Monday night into a third term in a Tupamaro "people's jail," where he last was kept for 14 months. Police sources said one Tupamaro guerrilla was killed and another wounded when a band apparently tried to kidnap Pereira, who heads Uruguay's state telephone company.

Ruling Upheld

NEW ORLEANS, La. (AP) — The 5th U.S. Circuit Court of Appeals affirmed Monday a lower court decision which blocked the perjury trial of New Orleans businessman Clay Shaw, accused of lying in the 1969 investigation of the assassination of President Kennedy. District Attorney Jim Garrison had lodged the perjury charges against Shaw two days after Shaw and others were acquitted of conspiracy to kill the president.

CLERK CRACKS WALK RECORDS

DOUGLAS, Isle of Man (AP) — Paul Nihill, 32-year-old London bank clerk, has set a world record for the 20-kilometre walk with a time of 1 hour, 24 minutes, 50 seconds.

His performance cut 29.4 seconds off the previous best time.

On his way, Nihill set four other records — 42 minutes, 17 seconds for 10 kilometres; 47:36.0 for seven miles; 63:26.0 for 15 kilometres, and 68:08.0 for 10 miles.

Seals Lose Pinder

CLEVELAND (AP) — Cleveland Crusaders of the new World Hockey Association announced Monday the signing of Gerry Pinder, who played last season with California Golden Seals of the National Hockey League.

New Bantam King

PANAMA (AP) — Panamanian challenger Enrique "Maravilla" Pinder won the world bantamweight championship Saturday night with a unanimous decision over titleholder Rafeal Herrera of Mexico, in a 15-round boxing match.

B.C. FOREST SERVICE INVITATION TO BIDDERS

Sealed tenders will be received by Engineering Division, Jordan River Reservoir Clearing Project, B.C. Forest Service at Langford Ranger Station up to 2:00 (p.m.) local time on the 4th day of August, 1972 for the following work:

Falling of snags and lowering of stumps in various areas of the Bear Creek Reservoir, Jordan River Reservoir Clearing Project.

Further particulars may be obtained from the office of Forest Ranger, B.C. Forest Service at Langford, B.C. or from the office of Construction Engineer, Engineering Division, B.C. Forest Service, 525 Superior Street, Victoria, B.C.

A conducted tour of the work area will originate from Ranger Station, B.C. Forest Service, Langford, B.C. at 1:00 (p.m.) local time on Wednesday, August 2nd, 1972.

Tenders must be made subject to the Conditions of Tender and submitted on the form supplied.

I. Klima,
Forest Officer

July 27th, 1972.

LUNDS
926 FORT ST.
ALMOST NEW
FURNISHINGS BY AUCTION
TONIGHT, 7:30 P.M.
View Until Saletime

FINE VICTORIAN LOO TABLE.
LATE GEO. MAHOG. SWING AROUND CARD TABLE.
TWO WALL CLOCKS.

"Admiral" Colour TV., Occasional Chairs and Tables, 11-Pce. Oak Dining Ste. (Round Table), 9-Pce. Walnut Dining Ste., "Mr. & Mrs." Bedroom Suites, Maple Twin Beds.

CHINA, GLASS, BRASS
Commercial "BARBECUE KING" (Cost $900)
REFRIGERATORS
AUTO WASHERS, RANGES
INTERESTING SMALL LOTS

LUNDS AUCTIONEERS & APPRAISERS PHONE 386-3308

"FRED SAYS HE HAD TO SEE IT FOR HIMSELF -- A CAR AS INEXPENSIVE AS A DATSUN '510' SEDAN... WITH A FULLY INDEPENDENT REAR SUSPENSION!"

Datsun '510' Sedans DO have fully independent rear suspension — a safety, comfort and handling feature you'd expect to find only on cars costing MUCH more! And it's standard equipment! Along with lots of other "extras" you usually PAY extra for on other cars.

Would you want to drive a car that DOESN'T have independent rear suspension?

THREE POINT... DATSUN MOTORS LTD.

GOVERNMENT AT HILLSIDE
385-6737

It's all you really need!

Andres Bohaker
Portraits in Pastels

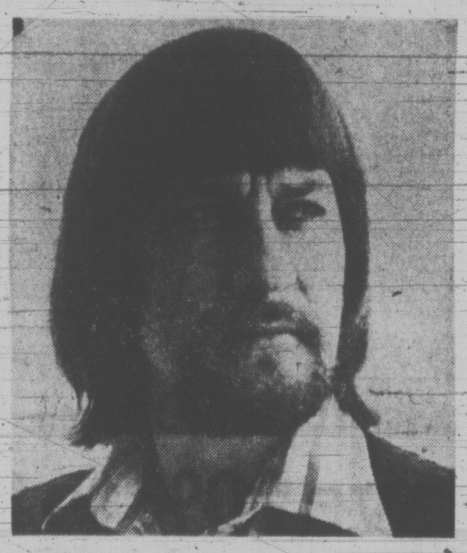

Portraits done from sittings or photographs... in color or charcoal... at Eaton's now

Just imagine the thrill of seeing someone dear to you come "alive" . . . that's just what happens when Andres Bohaker sets to work on a portrait. Whether it's from a sitting or a photograph he'll create the portrait in approx. 1 to 1½ hours. Watch him at work in Eaton's Broad St. window all this week.

Color Portraits each 40.00
Charcoal Portraits each 25.00

Hours: Now through to Saturday, August 5th: 11:00 a.m. to 5:00 p.m.

Broad Street Window of the Home Furnishings Building

EATON'S
Store Information 382-7141
Downtown

EATON'S

Store Information 382-7141

Downtown

Expert advice and guidance available at our Interior Decorating Studio

Eaton's Homefurnishing Consultants are specially trained in home fashion trends; can plan and co-ordinate a room, whole house or apartment to your individual taste and preference, within a specified budget. Ask the Man from Eaton's.

Buyline 388-4373

When you know fabrics, sizes, colors, one call does it all. Without leaving home. And your order is delivered to your door.

Shop Daily 9 a.m. to 5:30 p.m.

Thursday and Friday you can shop 9 a.m. to 9 p.m.

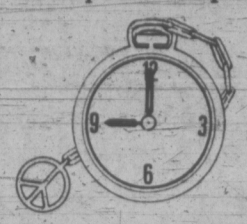

"Primrose Path" towel selection

As the name denotes; a lovely jacquard panelled floral design. Soft velour finish, with fringed ends. Camellia Pink, Old Gold, Azure Blue colors. Stock your linen closets now at savings.

Bath size, 24x44". Reg. 6.98. Sale, each 4.29
Hand size, 16x28". Reg. 3.98. Sale, each 2.99
Face cloth, 13x13". Reg. 1.50. Sale, each 1.19
Fingertip, 11x18". Reg. 1.69. Sale, each 1.29
Bath sheet, 36x66". Reg. 14.98. Sale, each 11.99

"Tahiti" splashed with wild flowers

Just like a welcome to a tropic isle: an explosion of wild flowers in the jacquard design. They're all cotton terry with conventional finish and fringed ends. Available in popular decorator colors of Cinnamon, Blue Belle, Venetian Green and Strawberry Pink. Exceptional value.

Bath size, 24x44". Reg. 4.50. Sale, each 3.49
Hand size, 16x26". Reg. 2.89. Sale, each 2.19
Face cloth, 12x12". Reg. 1.29. Sale, each 99¢

"Ming Butterfly" drama of Orient

Celebrated by dancing butterflies, on colorful backgrounds of Daffodil Yellow, Majestic Purple, Fire Red, Azure Blue. Lush all cotton velour finish, in jacquard design, with fringed ends. Choose your co-ordinating color now to pretty up your bathroom. You'll enjoy savings, too.

Bath size, 24x44". Reg. 4.50. Sale, each 3.49
Hand size, 16x26". Reg. 2.89. Sale, each 2.19
Wash cloth, 12x12". Reg. 1.29. Sale, each 99¢

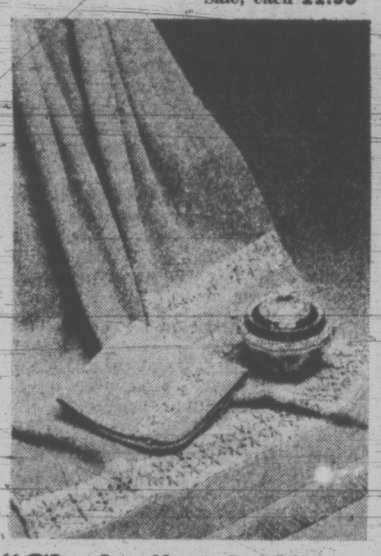

"Chalet" schiffli embroidered towels

An elegant treatment for towels and very attractive. Sheared velour, in solid shades with beautiful schiffli embroidery in matching colors. Fresh Pink, Sky Blue, Old Gold, Venetian Green, White. Buy extras for gift giving occasions.

Bath size, 22x44". Reg. 3.98. Sale, each 2.99
Hand size, 16x27". Reg. 2.69. Sale, each 1.99
Face cloth, 12x12". Reg. 1.19. Sale, each 89¢
Fingertip, 11x18". Reg. 1.50. Sale, each 1.19

Buy "Tulip Sunday" in colorful prints

Nothing is more upsetting than to run short of towels, especially when holiday guests arrive. So take advantage of our sale price and order sufficient. "Tulip Sunday" is a colorful print on dyed grounds. Velour finish, with fringed ends. Choice of Camellia Pink, Firefly Yellow, Sky Blue.

Bath size, 24x45". Reg. 3.98. Sale, each 2.99
Hand size, 16x27". Reg. 2.69. Sale, each 1.99
Face cloth, 12x12". Reg. 1.19. Sale, each 89¢

Juvenile "Jungle Jim" towel values

With an ultra smart jungle animal life theme. Will please the younger members of the family in particular. They're multi-colored, so will co-ordinate beautifully with most any bathroom decor. On sale now at 25% off regular prices, so be sure to buy, pocket the savings for something else.

Bath size, 24x44". Reg. 3.98. Sale, each 2.99
Hand size, 16x26". Reg. 2.69. Sale, each 1.99
Face cloth, 12x12". Reg. 1.19. Sale, each 89¢

Save 20% to 35% on colorful thick, thirsty Cannon towel ensembles for home... gifts

1.19 to 4.29

Cannon "Satina" towel ensembles come in a kaleidoscope of colors to dazzle your bathroom and at prices to please your budget. They make excellent gifts, too, for the newlyweds. Made with a soft, plush, all cotton velour finish that's body pampering and has a great thirst for water. Luxurious right to the dobby hem. Choose the colors to co-ordinate with your bathroom decor; Majestic Purple, Camella Pink, Tiger Lily Orange, Blue, Red, Avocado, Lilac, Black and White. Shop in person or call Eaton's Buyline.

Bath size 25 x 50". **Reg. 6.98** — Sale, each **4.29**
Hand size 16 x 30". **Reg. 3.98.** — Sale, each **2.99**
Face cloth 13 x 13". **Reg. 1.50.** — Sale, each **1.19**

Cannon "Jungle Jim" no-iron sheets

Sheets and cases to match your Cannon towels. 50% cotton, 50% polyester. No ironing required. Welcome in any busy household today. These available in twin bed size only; flat or fitted. So stock up on all you'll need for the next few years. Savings are hard to beat.

Flat, 72x100"; fitted, 39x75". Reg. 6.95. Sale, each 5.58
Cases, 42x33". Reg., pr. 4.98. Sale, pr. 3.98

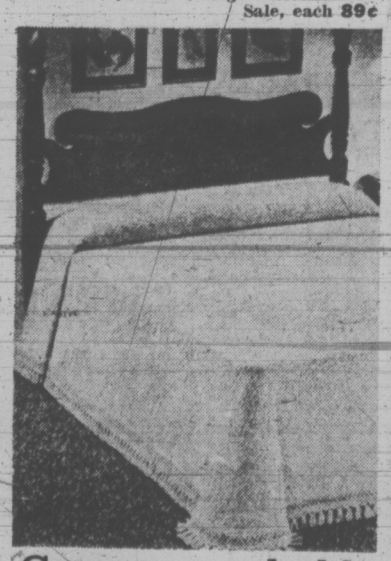

Cannon washable fashion bedspreads

The "Lancaster", with heirloom look. Easy care; washable, all cotton, no ironing required. Solid color texture with a luxurious fringe. Available in Snow White, Venetian Green and Old Gold. Check the savings below; and order now.

Twin size, 80x110". Reg. 24.98. Sale, each 18.99
Double, 94x110". Reg. 27.98. Sale, each 19.99
Queen, 102x120". Reg. 35.98. Sale, each 27.99
King, 120x120". Reg. 39.98. Sale, each 29.99

Household Linens, Third Floor

Cannon no-iron printed sheets

50% cotton 50% polyester blend. "Cameo Rose" has exquisite cameos of roses printed on white, in Pink, Blue, Gold, Green or Plum. **Twin size: flat, 72x100"; fitted, 39x75"; Reg. 6.98, Sale, ea. 5.58. Double: flat, 81x100"; fitted 54x75"; Reg. 9.98, Sale, each 6.98. Queen: flat, 90x112"; fitted, 60x80"; Reg. 12.98, Sale, ea. 9.98. King: flat, 108x112"; fitted, 78x80"; Reg. 17.98, Sale, ea. 13.98. Cases: 42x33"; Reg., pr. 4.98, Sale, pr. 3.98. King cases: 42x43"; Reg., pr. 6.50, Sale, pr. 5.19.**

WEATHER
Tonight: A Few Fog Patches
Wednesday: Mainly Sunny, Warm

Victoria Times

TODAY'S NEWS TODAY
Classified 386-2121
Telephone 382-3131

89th YEAR No. 45 ★★★ VICTORIA, B.C., TUESDAY, AUGUST 1, 1972 ★★★ 10 CENTS DAILY, 20 CENTS SATURDAY

KISSINGER RE-OPENS SECRET PARIS TALKS

Times News Services

WASHINGTON — U.S. presidential adviser Henry Kissinger held a new round of talks with North Vietnamese officials in Paris today to try to break the deadlock on a settlement of the Vietnam war, the White House announced.

At the same time, U.S. bombers pounded a shipyard in Haiphong, North Vietnam's major port, and Communist rockets ripped into the U.S. base of Bien Hoa, 14 miles from Saigon.

Kissinger conferred with Hanoi politburo member Le Duc Tho and North Vietnam's chief negotiator at the official peace talks, Xuan Thuy, in the 15th round of secret talks since the U.S. and South Vietnam walked out of the offical talks May 4 in protest against North Vietnam's alleged refusal to negotiate seriously.

The previous secret session July 19 lasted six hours and was followed by a white House statement saying the two sides had agreed not to disclose anything of the substance of the secret meetings but had agreed future private sessions would be announced as they were held.

In the Haiphong bombing, planes from the USS Saratoga zeroed in on a shipyard where shallow-draft boats were manufactured and salvage operations were conducted. The bombs started three large fires, according to the U.S. command, including one in a dockside sawmill.

The U.S. said "there were no foreign vessels" in the area that was bombed.

Spokesmen said 27 foreign vessels are still in Haiphong's deepwater channels, trapped by the U.S. Mine fields around the entrance to the port.

They said these included 10 Soviet ships, four Chinese, three British, two Cuban, three Polish, four Somali and one German vessel.

At Bien Hoa, Communist forces made their heaviest attack of the year against a U.S. installation, pounding the base with more than 70 rockets.

Air Canada Reduces Most Domestic Fares

Times News Services

Air Canada today announced a revamping of its domestic fare structure with reductions on long-distance routes and increases on short-haul trips except those covered by a new excursion rate.

For the purpose of the new fare structure, long-haul flights are defined as those of more than 700 air miles.

The short-haul fares from Victoria to Vancouver will increase from the current economy fare of $13 to $15 one way with a weekend excursion fare of $24 return.

Victoria to Toronto, a long-haul trip, will decrease from the current $270 return $248 economy fare with a $174 excursion fare.

The current economy fare of $294 return from Victoria to Montreal will drop to $266 with a $186 excursion fare.

The current one way economy fare of $81 from Victoria to Winnipeg is unchanged.

The new excursion fares, with discounts of 30 per cent on long-distance flights and 20 per cent on short-haul routes, are called Explore Canada fares.

They are intended to replace the current 14-to-28-day advance purchase excursion fares requiring two-month advance payment and providing a 25-per-cent discount for off-season travel.

Senior citizens, defined as those over 65, would be eligible for a 20-per-cent discount on a confirmed-seat basis.

Currently, senior citizens are eligible for a one-third discount on a standby basis.

First-class fares are not included in the package.

The new fares are designed to bring long-distance domestic fares into line with low transatlantic fares introduced in recent years.

The new economy round-trip fare between Halifax and Vancouver, a distance of 2,788 miles would be $308 with an excursion rate of $216.

For the Montreal-Glasgow route, a distance of 2,986 miles, Air Canada will continue to offer a winter economy fare of $368, a summer economy fare of $516 and 22-to-45-day excursion fares of $198 and $283 in the winter and summer respectively.

The current economy round-trip fare between Halifax and Vancouver is $348.

Spokesmen for CP Air, Canada's only other nation-wide carrier said the airline was mulling Air Canada's new rate structure and an announcement concerning their own fares would be forthcoming.

Dockers Given 8 Days

Times News Services

The British government today set an eight-day deadline for 42,000 longshoremen to return to work, and may declare a state of emergency, a spokesman said.

The national dock strike has begun to nibble at the island's food supplies. Emergency powers would allow the government to control food prices, conserve supplies and move essential goods.

Troops could be used to load and unload ships.

The walkout entered its fifth day today, and merchants warned that supplies of some fruits are running out.

Dealers in the Covent Garden market said they expected supplies of apples, oranges, lemons, peaches and plums to run out by Thursday or soon afterward.

Meat supplies are not yet affected seriously, although New Zealand lamb has increased slightly in price.

REFLECTIVE MOOD of the Empress Hotel and a curious passing tourist was captured by Times photographer John McKay when he was passing the Royal London Wax Museum on Belleville. The view is reflected on the well-polished roof panel of the vintage Rolls Royce parked before the building.

FRENCH N-TESTS OVER?

PARIS (Reuter) — France apparently has concluded its nuclear test series in the Pacific after three low-yield explosions.

Informed sources said today the end of the controversial series was signalled by orders for French warships at the Mururoa Atoll test site to return to Tahiti.

The sources said a third low yield blast occurred last Saturday. The earlier explosions were believed to have taken place June 25 and 30.

U.K. Seizes Massive IRA Arms Caches

Times News Services

British troops seized large quantities of arms today in widespread raids following their invasion of guerrilla strongholds in Northern Ireland.

The army said the captured weapons were equivalent to the armory of three battalions of the Irish Republican Army.

They said the seizure dealt a severe blow to the gunmen's firepower.

However, an IRA official pledged a new campaign of guerrilla warfare in retaliation for the British moves.

Sean Macstiofain, chief of staff of the militant Provisional IRA wing, said in Dublin that the Protos "in accordance with a prearranged plan" deliberately avoided battle with British forces.

"This decision was taken to avoid the very heavy civilian casualties that would have occurred if open resistance had been employed," Macstiofain said.

"Our struggle will continue in accordance with the principles of guerrilla warfare," he said.

The IRA denied today that it set bombs that killed six persons and wounded more than 30 in a village near Londonderry Monday.

It charged the three bombs that wrecked the main street of Claudy were planted by British troops to divert attention from their invasion of "no-go" areas.

The weapons seized in Belfast and Londonderry today included an anti-tank gun, a heavy machine-gun, 20 rifles, six shotguns and 3,000 rounds of ammunition.

The raiding parties also found 110 pounds of gelignite, 520 pounds of homemade explosives, 115 gallons of acid and other chemicals used to make bombs, plus grenades and detonators.

NEWS BRIEFS

20-Year Sentence

CALGARY (CP) — Glen A. Burman, 39, of Vancouver was sentenced today to four concurrent 20-pear prison terms for trafficking in heroin. The sentences were a record for Calgary courts.

Gold Tops $70

PARIS (Reuter) — Gold topped $70 an ounce today for the first time on the Paris free market. The price was fixed at an equivalent of $70.66 an ounce for the 12.5-kilo gold bar compared with $69.06 Monday.

Spassky Starts

REYKJAVIK, Iceland (Reuters) — The ninth round of the world chess match started on time today when title-holder Boris Spassky moved pawn to queen four. Bobby Fischer arrived eight minutes late.

No Evidence

UPPER MARLBORO, Md. (UPI) — FBI experts called as prosecution witnesses acknowledged today they were unable to produce laboratory evidence linking Arthur Bremer to the gun used in the shooting of Alabama Gov. George Wallace. (See earlier story on Page 11.)

Arsenic in Tea

SALISBURY (UPI) — Fourteen members of the Rhodesian ministry of information were hospitalized today after drinking poisoned morning tea, an information spokesman said. Arsenic poisoning has been diagnosed.

Anti-Sadat Coup Foiled: Reports

LONDON (UPI) — Diplomatic reports reaching here said today a section of the Egyptian army rebelled against President Anwar Sadat on May 25, but the power grab failed.

The diplomats said some 1,000 members of the elite "special forces" under Brig. Gen. Samir El-Tanawi took part in the rebellion.

About 10 of the ringleaders, including Tanawai, were arrested, the diplomats said, and the move was believed to be one of the reasons Sadat decided to expel Soviet military advisers.

Details of the incident are still not clear but diplomats said there were two versions about the objectives of the rebel troops.

One version said they planned to overthrow Sadat.

The other said they planned to place an ultimatum before the president that he should concede a list of demands. Head of the list was the removal of the Soviet advisers. If Sadat refused the plan was to unseat him from power.

The diplomat said that early on the morning of May 25, about 50 helicopters, each carrying some 20 fully armed commandos of the "special forces," gathered in the Belbeis area, northeast of Cairo, where there is a major military airfield.

There was no detail how the rebels were foiled.

Oil Leak In Arctic

WASHINGTON (AP) — Representative Les Aspin (Dem.—Wis.) said Monday an Alaska river has been polluted by an oi lleak even before construction of the controversial trans-Alaska oil pipeline.

In a letter to Interior Secretary Rogers C. B. Morton, Aspin said an oil leak at the Alyeska Co.'s Happy Valley construction camp on the Alaska North Slope has gone uncorrected for 18 months and caused ecological damage to the Sagazvanirktok River, commonly called the Sag River.

The diesel-fuel leak may have killed or damaged arctic char and grayling fish in the stream, said Aspin, an opponent of Alyeska's proposed pipeline.

The U.S. interior department has indicated it will grant a permit for the 800-mile pipeline linking North Slope wells with the Gulf of Alaska port of Valdez.

SLEEPER WAS DOG-TIRED

It had to happen. And what a doggone let-down it was.

Victoria police this morning were called on to check a "long-haired person sleeping behind the steering wheel of a van which was parked on a side-street.

After due pause, the reply came back to headquarters — "It isn't a person, it's a dog in the cab of the van."

$1 Million Hijackers Land Safely in Algiers

Times News Service

A U.S. airliner, taken over by hijackers who collected $1 million ransom, landed today in Algiers after a 5,000-mile flight from Boston.

No one aboard the Delta Airlines DC-8 was hurt during the transatlantic flight.

Algerian security men took the 13 adults and three children aboard the plane into the airport for screening.

The plane then flew to Barcelona, Spain, where the crew is resting prior to flying back to the U.S.

Allan Davis, acting head of the American diplomatic mission in Algiers, was on hand when the airliner landed.

In a similar case two months ago, U.S. couple hijacked a Western Airlines Boeing 720 to Algiers after collecting a ransom of $500,000.

The Algerian government seized the ransom money and returned it to the United States, but a decision on the two hijackers' request for political asylum in Algieria is still pending.

The FBI said three men from Detroit took over the airliner Monday on a flight from Detroit to Miami.

The hijackers were accompanied by two women and three children.

They let the 87 other passengers get off at Miami and took aboard a suitcase containing the $1 million ransom, which had been collected from Miami banks.

With a crew of eight, the DC-8 flew to Boston, loaded fuel and food and took aboard an international navigator. Then it flew to Algeria.

The eight passengers, all from Detroit, who remained on the plane were identified by the FBI in Detroit as Larry Burgess, Jean McNair, Yahari and Ayona McNair, both children; Joyce Tillerson, a child named Kenya Tillerton, Melvin McNair, and Harry Singleton.

Burgess was listed on the passenger list as Rev. L. Burgess.

The passenger who witnessed the hijacking described the leader of the gang as a "Negro male, dark, about 30, six-foot plus and weighing over 200 pounds."

The witness, Detroit lawyer Samuel C. Gardner, said the man wore a black mohair suit and carried a Bible.

MOVERS FORGOT BODY IN BOX

SURREY (CP) — Two men were rummaging around the house they had just purchased here Monday when they came across a plywood box containing a body.

Police said the body was in a home-made plywood grate and appeared to be an elderly female.

But the "owner" of the body said he removed it from a cave on Vancouver Island to save it from animals and humans.

Charlie Ehlers said in a telephone interview that when he discovered the cave four years ago, many of the Indian artifacts inside were still intact.

But each summer as he returned to the cave near a logging road about 35 miles southwest of Tofino, more and more articles had been destroyed by bears, other animals and humans.

Ehlers said he finally took the mummy and the box containing it from the cave in April. He had been moving his belongings to his permanent home in Tofino Monday when he discovered the mummy and box missing.

More than 30 RCMP officers converged on the house in Surrey after the report that a body in a box had been found.

John Sterz and John Neimi found the almost perfectly preserved human body wrapped in brown canvas.

McGovern Drops Eagleton

Times News Services

Sen. Thomas Eagleton today officially resigned as the Democratic Party's vice-presidential candidate in this November's U.S. election.

And, the man who did more to force his action than anyone else fully retracted allegations he had made concerning the Missouri senator's driving record.

Washington columnist Jack Anderson who last Thursday claimed that Eagleton had a string of drunken driving convictions in Missouri — a charge later refuted by most other branches of the news media — met the senator today.

He came from the meeting with a full apology.

"I think the story did great damage . . . and I owe him a great and humble apology," Anderson said.

The original allegations, coming as they did on the heels of Eagleton's own admission that he had been in hospital three times for nervous exhaustion and depression brought a storm of demands for him to quit the race.

Today Anderson said that if there were — as he had been informed — photostats showing convictions against Eagleton "they are phoney."

On Monday night Democratic presidential candidate George McGovern asked Eagleton to step down, calling it "probably the most heart-rending and difficult decision I will ever have to make in my life."

McGovern made his announcement following a two-hour closed-door meeting with Eagleton in Washington.

The decision that Eagleton leave the ticket, he said following the meetings, was a joint agreement.

"We didn't know the size of this thing as an issue," McGovern said Monday night of Eagleton's medical problems. "We didn't know the impact on the country."

Earlier, he said, Eagleton had suggested to him that they "ride out" the controversy.

Monday they agreed this was impossible.

The Democratic national committee will convene within the next 10 days to choose a new vice-presidential candidate. So far, there has been no indication of who this will be.

EAGLETON

INDEX

	Page
Births, Deaths	19
Classified	19-26
Comics	18
Duncan, Cowichan	16
Entertainment	11
Family Section	14, 15
Finance	6, 7
Prairie News	12
Sports	8, 9
TV, Radio	20

TORONTO MARKET TRADING

In addition to Canadian Press stock reports, bond and mutual fund prices, market quotations also are supplied by the following firms or agencies: Investment Dealers' Association of Canada, Richardson Securities, Royal Bank of Canada, Pemberton Securities, A. E. Ames & Co., Annett Mackay Ltd., Bengard Leslie & Co. Ltd., and Vancouver Stock Exchange.

INDUSTRIALS

Due to wire difficulties east of Vancouver the Toronto stock list for this edition is incomplete.

TORONTO CLOSING STOCKS
Distributed by CP
Toronto Stock Exchange—Aug. 1

Complete tabulation of Tuesday transactions. Quotations in cents unless marked $. z—Odd lot, xd—Ex-dividend, xr—Ex-rights, xw — Ex-warrants. Net change is from previous board-lot closing sale.

Stock	Sales	High	Low	Close	Net Ch'ge
A—B					
Abitibi	6904	$9¾	9½	9¾	+ ¼
Abitbi 7½p	25	$51½	51½	51½	+ ½
Acklands	6925	$11⅛	11⅛	11⅛	+ ⅛
Acklnd 2p	735	$14½	14¼	14½	+ ½
Acres Ltd	865	$14⅞	14⅞	14⅞	+ ¼
Acres A pr	460	$44½	44¼	44½	+ ¼
Acres wt	520	400	395	400	+ 5
Agra Ind	1364	$13⅜	12⅞	12⅞	— ⅜
Ahed M	700	9⅝	6¼	9⅝	— ⅛
Alta Gas A	3157	$58	57	58	+ ⅞
Alta Gas p	75	$75½	75½	75½	+1⅞
Alta Nat	151	$20⅜	20⅜	20⅜	+ ⅜
Alcan	9345	$20⅞	20½	20½	— ½
Alcan pr	1223	$24⅞	24⅝	24¾	— ¼
Algo Cent	525	$10	10	10	
Algoma St	3240	$14¾	14½	14¾	+ ⅜
Alliance B	3625	$7¾	7½	7½	— ⅛
Almin 2p	45	$35¼	35¼	35¼	— ½
Anglo-c pr	200	14	14	14	
Ang CT 4½	27	$29	29	29	+ ⅛
Ang CT 3½	25	$41⅜	41⅜	41⅜	+ ¼
Aquitaine	604	$26	25¼	25½	— ½
Argus	22	$15⅛	15⅛	15⅛	
Argus B pr	30	$35¾	35¾	35¾	— 1
Argus C pr	525	$11⅞	11⅝	11⅞	
Asbestos	892	$21¾	21½	21¾	+ ⅜
Ashland I	150	$27½	27½	27½	+ ⅛
Alcol Ind	985	$13¼	13½	13½	
Atl Sugar	3555	54	54⅞	54	
Atl Sug A	100	$15	15	15	— ½
Atl Sug pr	z20	$62	62	62	
Auto Hard	2350	$12	11⅝	11⅝	— ¼
Bank Mtl	4478	$20⅜	20½	20⅜	+ ¼
Bank N S	4635	$38¼	38	38⅛	+ ¼
BCdn Nat	200	$15⅛	15⅛	15⅛	
Barbr-Ell	100	$21	21	21	
Batnst p	300	$11¼	11¼	11¼	
Baton B	350	$19¾	19½	19¾	+ ⅝
Bay Mills	100	$6	6	6	+ ¼
Bay Mills p	245	$6⅝	6⅝	6⅝	
Beavr Eng	500	$7⅞	7½	7½	— ⅜
Beldng w	400	315	315	315	+ 5
Bell Can	12258	$42⅞	42¼	42⅜	— ⅜
Bell A pr	1290	$49⅜	49	49⅜	+ ⅛
Bell B pr	1025	$50⅜	50	50¼	+ ⅛
Black P	750	$9¼	9⅛	9⅛	
Block Bros	6545	340	330	330	—15
Bombrdr	100	$7¾	7¾	7¾	
Bovis Cor	6700	220	210	210	—10
Bow Valy	3910	$34¼	33¾	34	+ ⅛
BP Can	1295	$15¾	15½	15½	
Bramalea	1600	475	465	475	— 5
Bramal w	1100	335	325	335	+10
Brascan	8111	$21½	21⅛	21⅜	+ ¼
Bright	100	$20	20	20	
Brinco	6975	36⅝	6¼	6¼	
BC Forest	550	$21	21	21	— ½
BC Suga r	25	$21	21	21	
BC Phone	3995	$62¼	61¾	62¼	+ ¾
BCPh 4¾ p	90	$63⅛	63⅛	63⅛	+ ⅛
BCPh 4½ p	25	$60	60	60	
BCPh 1956	25	$63	63	63	
BCPh 5¾ p	25	$77	77	77	— 2
Bruck A	100	$12¼	12¼	12¼	
Budd Auto	790	$14½	14¼	14⅛	— ⅛
Budd A I	1490	945	935	945	+10
Burns Fds	1100	$15	14¾	15	+ ⅛
C—E					
Cad Dev	1350	$10¼	10⅛	10¼	+ ⅛
Cad Dev b p	z10	$21¼	21¼	21¼	
CAE Ind	1360	$8⅛	7⅞	8⅛	+ ⅜
Calgary P	680	$25½	25½	25½	
Calvrt Dis	200	190	190	190	—10
Cambridg	100	9	9	9	+ ⅛
Campeau	770	$5⅞	5⅝	5⅝	— ⅛
CD Sugar	45	$27½	27½	27½	+½
Can Cem L	154	$51	51	51	— ¼
C Cem L p	176	$19½	19½	19½	+ ¼
Can Malt p	300	90	90	90	
CPackrs	620	$21	20¾	20¾	
Can Perm	3680	$19¼	19	19¼	+ ½
Cdn Brew	835	$7½	7¼	7⅜	
C Brew Ap	25	$30	30	30	
C Cableay	325	$22	21¾	21¾	
C Cabit w	1190	675	670	670	—15
CC Man A	200	$19	19	19	
C Curtis	3100	100	96	96	— 4
Cdn Equty	300	$11½	11½	11½	
CG Invest	45	$78	78	78	
CHydr	400	$11½	11⅜	11½	
C Imp Bank	4565	$28⅜	28	28¼	+ ¼
C Ind Gas	5947	$10⅛	10	10	+ ⅛
CIL	925	$15¾	15¾	15¾	— ¼
CIL pr	z10	52	52	52	
C Manoir	1100	400	400	400	
C Marconi	200	440	435	440	+ 5
COcdental	4100	$11½	11⅛	11⅜	+ ¼
CP Inve pr	3000	$25½	25¼	25½	+ ¼
C Pinve w	5005	285	275	280	
CP Ltd	13924	$15¾	15½	15⅝	— ⅛
CPL A p	395	$11	11	11	+ ¼
CPL 53 pr	100	$8⅝	8⅝	8⅝	— ⅛
Cdn Salt	300	$18	18	18	+ ⅛
Cdn Tire	210	$9	57½	57½	+ ½
Cdn Tire A	1119	$54¼	53¾	54	
C Utilties	1050	$52	51½	52	
CUtil 4¼ p	35	$58	58	58	+ 1
CUtil 6 pr	2	$79⅜	79⅜	79⅜	— ⅜
C Util $1.25	300	$27¾	27⅝	27¾	+1⅛
C Util w	5580	$19⅜	18⅜	19⅜	+1¼
Canron	200	$22¾	22⅝	22¾	+ ½
Capit Div	1125	60	58	58	
Cara	800	$7⅛	7	7⅛	+ ⅛
Carma D	300	$7⅜	7⅜	7⅜	— ⅛
Carrier w	200	400	400	400	
Cassidy L	600	$5½	5⅜	5⅜	
CC Yachts	1000	440	430	440	+10
Celanese	1830	425	415	415	
Celan 175 p	200	$20½	20½	20½	— ⅛
CFCN	500	$11⅜	11⅜	11⅜	
Chrysler	1625	32	31¼	32	+1¼
CHUM	1250	$10¼	10	10	— ⅜
CHUM B	4400	$11¾	11¼	11¼	— ½
Cimco A	100	$10	10	10	— 2
Cockfield	800	$5¼	5⅛	5¼	+ ⅛
Columbi p	550	55	5	5	— ⅛
Cominco	1711	$28⅞	28½	28¾	+ ¼
CHoliday I	740	$12	11⅞	12	+ ¼
Compro	200	380	375	380	+15
Comb Ins	400	$23¾	23¾	23¾	+ ¾
Computel	481	$8½	8½	8½	— ½
Comtech	1225	315	310	315	— 5
Conduits	200	420	420	420	—30
Conn Chm	1600	$8¼	8	8⅛	
Con Bath	2749	$13⅝	13⅜	13⅝	— ⅛
Con Bath p	835	$16¾	16¾	16¾	
Con Bath w	850	55	55	55	
CBath 6 sw	600	470	450	470	+10
Con Bldg	2440	230	225	230	+ 5
Con Textile	1272	420	420	420	
Con Distrb	1830	$59	58½	58¾	+ ½
Cons Gas	9416	$17⅞	17½	17½	— ¼
Con Gas B	50	$88	88	88	
Con Glass	170	$16⅜	16⅜	16⅜	— ⅛

NEW YORK

3 p.m.

	Bid
Admiral	17⅜
Addressgrph	49⅜
Alcan	20⅛
Allied Chem	28
Amer Can	31⅝
Amer B'cas	80½
Amer Motor	10⅛
Amer El P	27½
Amer Tel T	42
Anaconda	17
Avco	6⅝
Amer Smelt	17⅞
Atlr Reduc	18½
Ampex	6¼
Amer Metal	29
Amer Airlns	31⅛
Ashland Oil	27½
Atl Richfield	53¾
Avon	119½
Bab Wilcox	27
Beech Air	20⅜
Bethle Steel	28⅞
Boeing	21⅛
Burl Northn	44
Burroughs	106⅜
Brunswick	43
Bolse Casc	9⅝
Borden	27
Bell Howell	63¾
Burl Indus	31¼
Borg-Warner	34⅝
Bendix	47
Canada Dry	11½
Caterpillar	61½
Cetanene	41⅜
Cessna	33⅜
City Invest	16⅛
Coca-Cola	145⅝
Colg-Palm	84¾
Control Data	71½
Coll Indus	19
Con Edison	24⅞
C Satellite	56⅜
Comp Science	8¼
Chris-Craft	6⅛
Colum B'cast	37⅛
Chrysler	32⅝
Crown Cork	23½
Crown Zeller	26
Delta Air	82⅜
Disney	109
Dow Chem	90
Dillingham	10¼
Du Pont	147
Dichphone	9½
East Kodak	138½
El Paso	17¼
Fast Airline	25¼
Ford Motor	44⅜
Fed N Mtg	18⅝
Fair Hillier	11¼
Firestone	31¾
Fair Camera	23¾
Gen Elec	63
Gen Foods	54⅝
Gen Motors	74⅞
Gen Tel E	34⅝
Georgia Pac	27¾
Gillette	31⅞
Goodyear	30⅝
Greyhound	17¼
Grumman	19⅝
Gulf Oil	22⅛
Gulf Western	35⅝
Gen Dynam	26½
Gen Instru	29⅜
Hecla	19
Hilton Hotel	35
Honeywell	135⅝
Inland Steel	37
IBM	407
Int Harvest	23
Int Paper	37
Int Tel T	49⅞
Int Nickel	30¼
Int Utilities	41
Int Mineral	46⅝
Johns-Man	32⅛
Kaiser Alum	27⅛
Kennecott	30⅝
Kraft	41
Libby-McNell	5½
Litton Indus	11¼
Ling-Temco	11½
Lockheed	10⅛
Mattel	20⅛
Minn MM	182⅞
Merck	184½
Mobil Oil	39½
Mont Ward	22¼
Monsanto	49⅞
McDon Doug	37¼
Newmont	27¼
Natomas	57¼
Nat Cash	31⅛
Occidental	15⅛
Outboard	50¼
Pan Am	13¾
Pac Gas	22
Penn Central	3¼
Phillips Pet	29
Polaroid	124
Pepsi	88½
Pfi Bowes	30¼
Proc Gamble	96⅝
RCA	35⅞
Raytheon	34⅛
Royal Dutch	39⅞
Repub Steel	22⅝
SCM	42⅝
Safeway	35¾
Sears Roe	111
Stand. Calif.	60¼
Shell Oil	44¾
Stand. N.J.	75¾
Singer	84⅝
Sperry Rand	43⅝
Swift	34⅞
Southern Pac	44¾
Teledyne	17⅝
Texaco	31
Texas Gulf	16⅛
20 Cent Fox	8⅝
Transamer	17⅞
TWA	31⅛
Union Carb	44⅞
Union Pac	50
Uniroyal	16⅛
Utd Aircraft	39
Utd Brands	13¾
U.S. Steel	28⅝
Utd Airline	34¼
Westinghouse	24⅝
Western Air	34⅞
Woolworth	34⅛
Wometco	22¼
Weyerhauser	47¾
Xerox	140
Zenith	42

Primary Distribution

The shares of the following companies may be considered as being in primary distribution through the facilities of the Exchange pursuant to a Statement of Material Fact.

e — previously issued shares.

Norlex e	2000	28½	26	28½	+ 3
Texmont	2200	43	43	43	

DEEPEST HOLE?

CALGARY (CP) — Union Oil Co. of Canada Ltd. announced plans to drill an exploratory well which may turn out to be the deepest hole ever drilled in Canada.

To be drilled to a projected depth of 18,000 feet, the well will be located in the Nose Creek area of Alberta 55 miles southwest of Grande Prairie.

Drilling is scheduled to begin in September. The joint venture involves seven companies, including Scurry-Rainbow Oil Ltd., North Canadian Oils Ltd., Alminex Ltd., Calgary Crude Oil Ltd., Canadian Export Gas and Oil Ltd., and Quasar Petroleum Ltd.

SEAT BELTS REASON FOR RECALL

DETROIT (Reuter) — Ford Motor Co. has recalled more than 22,000 1972 Torinos, Montegos. Continental Mark IVs so the seat belts could be replaced.

The company says the belts installed in some of the vehicles were too long and could prevent the retractor from locking. Ford also called in 1,400 light trucks for the same problem.

In a separate action, the company recalled more than 2,000 heavy duty trucks for inspection of parts of the axle mountings that could have hairline cracks.

It added that no accidents have been reported.

THE DOCTOR DIDN'T LOOK TOO CLOSELY

FORMBY, England (UPI) — Harry Frost, 47, needed a copy of his birth certificate to join a pension plan and applied to the registry office.

"There seems to be a slight hitch," the clerk told him. "You're supposed to be a girl."

"I'm positive the original certificate said I was a male," Frost said. "I've tried to find the doctor who was around when I was born but he has since died. And all my relatives who witnessed my birth are dead now."

Government officials said the matter could be rectified with a doctor's certificate.

Army Takes Over

KARACHI, Pakistan (AP) — A police strike turned into public rioting Monday in Quetta and the city was placed under army control. One person was reported killed and a dozen were injured. An official statement said the police went on strike to protest public obstruction of their performance of duty.

OILS

Alt EG	15300	770	700	770	
Alminex	8000	610	600	610	+ 8
Am Leduc	5000	7	7	7	
Am Queser P	400	940	940	940	—20
Asamera	5130	$16½	15⅞	16½	+1⅛
Ashland C	2265	$11⅛	10¾	11	
BP OG	7749	520	513	515	
C Geotter	9000	113	113	113	
CNor W	28300	410	390	390	+40
CS Pete	1800	625	605	615	+ 5
CS Pete w	1000	360	360	360	
C Bonza	17027	110	105	110	+ 5
C Ex Gas	2400	340	330	340	+ 5
C Homestd	2000	765	765	765	
CLL Pete	500	43	43	43	+ 3
C Reserve	750	460	450	460	—10
Cdn Sup O	1750	$47½	47½	47½	+ ½
Cendel Oil	180	$10¼	10¼	10¼	— ¼
Chieftan D	870	900	900	900	—25
Clark Cen	100	380	380	380	— 5
Davoil	1400	21	21	21	
Decca R	2000	208	208	208	— 8
Prencana	2000	620	610	610	—30
C Plains	1200	40	40	40	
Gt COilage	3000	495	495	495	— 5
Houston O	1925	259	254	257	— 1
Houston W	1600	45	45	45	
Inter Tech	3000	90	88	89	— 2
Lochiel	4000	150	145	150	+ 5
Merland E	2000	53	50	53	+ 2
Midcon	1270	77	70	77	+ 2
Mic Res	31912	67	53	58	—1
N Pete	11700	165	161	165	+ 3
NC Oils	9500	570	530	570	+30
Northld	1000	85	85	85	+ 1
Numac	3850	916	15⅝	16	+ ⅛
Oakwood P	2154	113	110	110	— 3
Page Pet	4572	240	232	240	+ 5
P Ocean	121321	$14⅛	13½	14½	+ 1
PanCdn P	2545	$13½	13¼	13½	+ ¼
Peru Oil	10100	53	42	53	+ 1
Petrol	1100	116	116	116	
Pinn P	37743	34	32	32½	—2½
Place G	10375	80	78	80	+ 2
Peyto O	12991	295	279	295	+19
Pume P	1000	75	75	75	+ 4
Ram	1000	220	220	220	
Ranger	275	19¼	19¼	19¼	+ ⅛
Sentry Rn	2200	$13⅞	13⅝	13⅝	— ⅛
Siebens	275	$10⅞	10⅞	10⅞	
Sogepet	200	125	125	125	+ 2
Spoon	19000	80	78	78	— 2
Sundle	46000	850	485	850	+85
Total Pet	2350	645	635	635	+ 5
Total P A p	350	91⅝	14¼	14¼	—
U Can Res	1000	79	76	79	+ 4
U Canso	6000	690	680	685	— 5
Ulster P	29266	149	137	148	+12
Voage	12150	575	530	570	+20
W Decalta	4300	540	530	535	

TODAY'S GRAIN PRICES

WINNIPEG (CP) — There was a strong undertone in most commodities as good commercial buying continued to the close on the grain exchange today.

Trading activity in rapeseed tapered off somewhat from earlier in the week and prices were mixed in exporter activity.

Flax showed strength on exporter buying while oats, barley and rye all were up over previous close levels on the strength of domestic shipper trade.

Volume of trade Monday consisted of 798,000 bushels of flax, 998,000 of rye, 3,197,000 of Vancouver rapeseed and 1,165,000 of Thunder Bay rapeseed.

	High	Low	Close
Flax—			
October	295⅝	293⅝	293⅝
November	293⅛	291	293½
December	286½	284¼	286½
May	295	293½	295
Rapeseed, Vancouver—			
September	254⅛	251¼	251¾
November	253	250⅝	251½
January	252	249	250½
March	251½	248	248¾
Rapeseed, Thunder Bay—			
October	241	229	239⅞
November	242⅝	239⅛	239¾
December	—	—	236¼
May	—	—	246
Oats—			
October	73½	73	73¼
December	72½	72	73½
May	76½	76½	76½
Barley—			
October	117¾	117	117¾
December	117⅞	117¼	117⅞
May	122	121	122
Rye—			
October	104⅞	103¾	104⅜
December	102½	101⅛	101½
May	106	104¾	104¾

CHICAGO (AP) — Wheat futures gained 2 cents a bushel on the Board of Trade Tuesday, while corn prices dipped 1 cent.

Old crop soybean futures, under heavy liquidation in the closing minutes, were down 1½ cents while new crop options advanced 2 cents.

Soybean meal advanced some $1 a ton while soybean oil gained more than 10 points.

The strength in wehat futures was attributed mostly to a trade belief that China probably will become a good buyer of U.S. wheat next year.

At the close, wheat was up 2, Sept. 1.59⅛; corn down 1, Sept. 1.26¾; oats down ¼, Sept. 72A, and soybeans 1½ lower to 2 higher, Aug. 3.51½.

	Open	High	Low	Close
Wheat—				
Sept.	158	159½	157¼	159⅛
Dec.	163½	165¼	163⅛	164⅞
Mch.	165¾	167¼	165½	167¼
Corn—				
Sept.	127½	127½	126⅝	126⅝
Dec.	126½	126½	125⅞	125⅞
Mch.	130¾	130⅞	130⅛	130⅛
Oats—				
Sept.	72¼	72¼	71⅞	72
Dec.	75¼	75¼	74¾	74¾
Soybeans—				
Aug.	353	354¾	350¼	350½
Sept.	335	337⅛	333⅛	333¾
Nov.	316⅞	320¼	316⅞	318½

LONDON

LONDON (CP)—Closing stock quotations in new pence unless pounds are indicated: Blyvoors 224; Bowater Paper 165; Brit Am Tob 328½; Brit Assets Trust 86½; Brit Leyland 38⅝; Brit Oxygen 69; Brit Petroleum 389½; Burmah Oil 478½; Canadian Pac 754; Charter Cons 282½; Courtaulds 167¾; Distillers 198¾; Dunlop Holdings 141; EMI 182; Free St. Geduld 782½; Gen Elec 165¾; Gr Univ Strs 325; Hawker Siddeley 317; Hudson's Bay 815; ICI 277; Imp Tob 120; Kloof 463; Marks and Spencer 294; Metal Box 352; Rio Tinto-Zinc 254½; Second Scott Inv 111½; Shell T and T 363; Tube Investments 425; Unilever 354½; Vickers 94¾; Western Driefontein 14⅜; Woolworth 126.

Bonds (in pounds): Brit Transports 78-88, 56½; Brit 2½s Consols, 26⅞; Funding Fours, 99 17/32; War Loan 3½s, 37⅞.

COMMODITIES

	Open	High	Low	Close
Silver—New York				
Aug.	179.50	182.70	182.70	184.80
Sept.	181.30	181.60	180.80	185.70
Oct.	182.00	—	—	186.70
Copper—New York				
Sept.	—	48.35	48.05	48.20
Oct.	—	48.60	48.35	48.55
Dec.	—	49.35	49.05	49.25
Lumber—Chicago				
Sept.	Unq.	125.20	124.90	125.20
Nov.	111.90	112.00	111.90	112.00
Jan.	Unq.	108.30	—	108.30
Pork Bellies—Chicago				
Aug.	38.10	38.30	38.05	38.22
Feb.	43.50	43.50	43.22	43.04
Mch.	42.50	42.60	42.42	42.55
Plywood—Chicago				
Sept.	126.50	129.30	126.50	129.10
Nov.	106.60	108.20	106.60	108.20
Jan.	105.00	105.20	104.80	104.90
Mch.	105.40	105.50	105.00	105.20
May	105.70	106.00	105.80	105.80

AT VANCOUVER

Prices Edge Higher

Prices were up in moderate forenoon trading at the Vancouver Stock Exchange today. A total of 1,245,170 shares were traded.

Leading the industrials was Alcan A, unchanged at $2.25 on 9,700 shares.

Mercuria dropped .05 to .40 on a volume of 8,500 shares, Alcan B was at $2.25 with a volume of 6,600 shares, George Sparling rose .10 to $3.20 on 5,500 shares, Key Industries rose .02 to .72 on a volume of 4,000 shares, Integrated Wood was up .20 at $3.80, EDP Industries was up .01 at .55, National Nursing Warrants was at .45 and four seasons was unchanged at $8.50.

In the oils, Monterray A led on a drop of .02 to .37 as 40,500 shares changed hands.

Albany Oil was down .02 to .75 on a volume of 30,300 shares, Coseka Resources rose .01 to $2.21 on a volume of 26,794 shares, Chapparal rose .01 to .46 as a volume of 21,500 shares was recorded, Williams Creek Gold Rose .01 to .56 on a volume of 18,500 shares, Peace River Petroleum was down .01 to .17, Ballinderry rose .09 to $1.34, Vargas was down .03½ to .28, Plains Petroleum was down .01½ at .23½.

Heading the mines issues was Adera, up .03 at .40 on a volume of 72,000 shares.

Adonis Mines was down .30 at $1.77 on 56,100 shares, Celtic Mining rose .05 to.71 on a volume of 50,200 shares, Makaoo Development was down .02 at .47 on a volume of 37,300, Dempsey Mines was up .05 at .50 on 27,500 shares. Cop-Ex mining was down .02 at $2.05, Barrier Reef was down .07 to $1.36, General Resources was up .01 at .11 and Spectroair was up .01 at .41.

EARLY QUOTES

VANCOUVER 10:15 A.M. STOCKS
By The Canadian Press
Vancouver Stock Exchange—Aug. 1
Following are 10:15 a.m. PDT prices provided by the Vancouver Stock Exchange on a selected list of stocks. Net change is from previous day's close.

Stock	Sales 10:15	Net Ch'ge
MINES		
Adonis	51300	179 —28
Celtic	48700	71 +5
Makao Dev	35300	48 —
Demsey	24500	48 +3
Adera	23500	40 +3
Barrier Rf	22150	135 —6
General Res	220000	11 +1
Slvr Spring	20500	90
N Privateer	20000	125 +5
CPO Ex Mng	19995	285 —7
Spectroair	19000	42 +3
Adanac	18600	90 +12
Pyramid	15000	44½ —5
White River	12900	21 +1
Darkhawk	12600	220 —5
INDUSTRIALS		
All Can A	9700	225
Mercurie	8500	40 —5
All can B	6500	225
Key Indust	3500	73 +3
Integ Wood	2800	370 +10
Geo Sparlin	2500	320 +10
OILS		
Monterey A	35500	37 —2
Albany Oil	28300	75 —4
Coseka Res	26139	225 +5
Wms Gold	17500	58 +3
Chapparal	16500	46 +1
P R Pete	11000	17 —1

VANCOUVER CLOSE

MONDAY

VANCOUVER CLOSING STOCKS
By The Canadian Press
Vancouver Stock Exchange—July 31
Complete tabulation of Monday transactions. Quotations in cents unless marked $. Net change is from previous board-lot closing sale.

Stock	Sales	High	Low	Close	Net Ch'ge
MINES					
Acheron	13000	22	20	21	—2
Genec	3300	80	71	78	—2
Adera	5000	37	37	37	—1
Adonis	39550	207	200	207	+3
Ajax	10500	9	7	7	
Alice Lk	500	20½	20½	20½	— ½
Alwin	7900	53	50	52	—2
Anchor	14000	27	26	26	+1
Ang Bomar	13100	90	79	87	+8
Ardo	1000	28½	28½	28½	—1½
Arlington	1000	17	17	17	
Atlas	1000	42	42	42	+3
Avino	6000	30	29	30	
Azure Res	1300	25	25	25	
Bar Rf	122600	148	105	143	+5
Bthrst Res	1700	72	72	72	—1
Beaumont	500	10	10	10	— ½
Bell Moly	2000	25	26½	26½	
Benson	4500	13	11½	13	
Black Giant	1000	40	40	40	
Boswell	1000	13	13	13	—1
Boundry	30000	14	13½	13½	— ½
Bow River	1000	33	33	33	+5
Brenmac	7000	38	36	38	—1
Brycon Ind	10500	25	20	25	
Bullion M	2500	95	84	86	—10
Buval Ex	1000	31	31	31	—1
Calico	1000	14	13	13	—2
Calta	14000	55	50	50	—4
Baranca	4000	23	23	23	
Canol	1000	37	32	32	—5
Car Bell	1000	27	27	27	
Cass Con	2000	7	7	7	
Casino	500	36	36	36	
Celtic M	80500	70	56	66	+3
Charta M	5500	36	34	35	+3
Churchill	7000	64	59	59	—5
Cole B	500	440	440	440	
Cole pr A	1000	50	50	50	
Colum Rvr	2000	18½	18	18	— ½
Comet Ind	7000	245	235	245	
C Ad Astra	1000	10	10	10	
C Cst Slv	3256	39	36	37	—3
Cons Slvr	12000	28	27	27	
C Standrd	3500	10	10	10	
C Mckinsy	1000	10	10	10	
Cop Ex	40650	207	200	207	+7
Cop Giant	4000	8½	6	6	
Cop Line	1500	10	10	10	
Cop Ridge	5500	32	30	30	
Cord Infl	2400	120	110	120	+10
Cor Al Ind	2000	30	30	30	
Coronet	500	30	30	30	
Cream Slv	500	26	26	26	
Dnkoe	1480	65	65	65	
Darkhawk	56200	235	223	225	—10
Davenprt	29500	50	46	47	—3
Davis K	13400	76	70	70	—4
Demsey	3500	46	45	45	—3
Dolly Var	3000	38	37	38	+3
Dundee	7000	23½	21	23½	+3½
Empire	4000	7	7	7	
Equat Res	16500	24	21½	21½	—1½
Exeter	5000	20	19	19	—1
Falaise	1000	12

Sanderson Agrees to $2.6M

BOSTON (AP) — Derek Sanderson, the rugged, mod centre for the National Hockey League champion Boston Bruins, has found a new home —and a bigger pay cheque.

Sanderson and Philadelphia Blazers of the new World Hockey Association "reached an agreement" late Monday night on a $2.6-million, five-year contract, which his lawyer Bob Woolf says "will make Sanderson the highest paid athlete in America."

Woolf said early today that no contract actually had been signed, but that Sanderson and Blazers' president Jim Cooper had reached a "verbal agreement."

A source in Philadelphia said the signing would take place in Philadelphia, probably Wednesday. Sanderson could not be reached.

With the signing, Sanderson will be the fifth Bruin to jump to the WHA this summer. Goalie Gerry Cheevers signed last week with Cleveland Crusaders; Teddy Green signed with New England Whalers and John (Pie) McKenzie and Ron Plumb have signed with the Blazers.

Sanderson, 26, a five-year veteran with the NHL, is a superior penalty killer and a scoring threat on the breakaway.

Woolf, who said he has negotiated more than 400 contracts for athletes — "but this is the biggest" — said he and Sanderson met last Friday with Bruins' owners Weston Adams senior and junior.

"They understood the situation," Woolf said. "They knew we weren't trying to upset their financial situation . . . We didn't ask them to bid against the Blazers."

Woolf said the Blazers were "so persistant in getting Derek they even asked me and McKenzie to go to Europe where Derek was recently to talk to him."

Sanderson has "ambivelant feelings about leaving," Woolf said, "but he's going with the blessings of Weston Adams senior because he understands the situation."

The Bruins were reported to have offered Sanderson a $600,000 contract.

When the Blazers' offer was made public some days ago Sanderson remarked: "No matter how you look at it, this skinny kid from Niagara Falls who never got out of the ninth grade isn't going to do too badly."

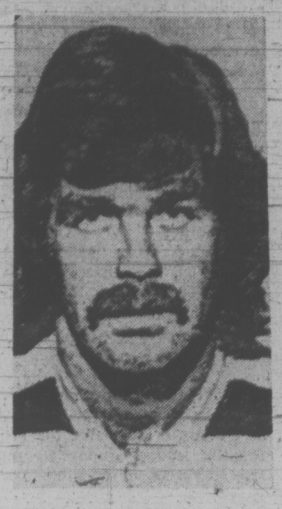

DEREK SANDERSON . . . highest-paid athlete

sports

DOUG PEDEN - EDITOR

Sinden Adds Stan Mikita

TORONTO (CP) — Stan Mikita, Czech-born veteran centre of Chicago Black Hawks of the National Hockey League, was added Monday to the roster of Team Canada for its September series against the Russians.

Manager-coach Harry Sinden said "after discussions with Soviet officials in Moscow, we named Stan Mikita to the team, because it was established a player did not have to be born in Canada in order to represent Team Canada in the series."

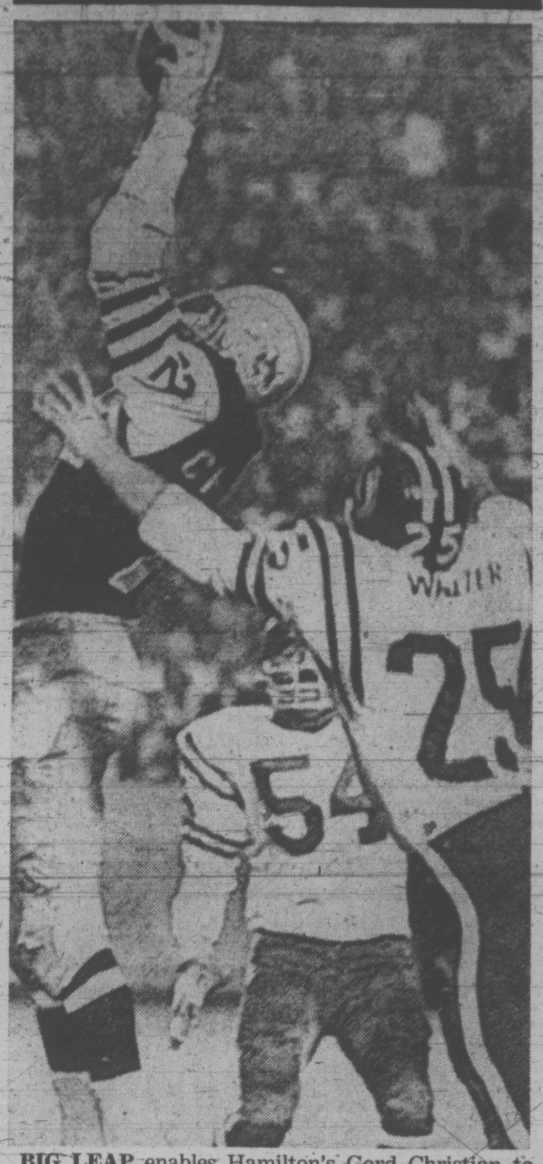

BIG LEAP enables Hamilton's Gord Christian to grab pass from quarterback Wally Gabler during Canadian Football League opener Monday night in Hamilton. Failing in efforts to prevent completion are Jim Walter (25) and Wally Dempsey (54) of Saskatchewan Roughriders, who lost 20-17 to Tiger Cats. (CP wirephoto)

WHA IS PLANNING EUROPEAN DIVISION

WINNIPEG (CP) — Ben Hatskin, owner of Winnipeg Jets of the World Hockey Association, says an all-star team from the new WHA will go to Czechoslovakia next spring for a series with the Czech national team.

Hatskin said the series, which is to follow three games in North America between the Czechs and WHA all-stars, will be played "sometime after May 15." Length of the series would be at least three games.

Hatskin also confirmed earlier reports that the tentative schedule for North American games will consist of single meetings in Quebec City Jan. 3, Winnipeg Jan. 5 and St. Paul, Minn., Jan. 7.

A WHA trustee, Hatskin said the WHA intends to incorporate a European division "as soon as we can" He said the first European wing, involving four or five cities, may be set up within a year.

Torchy Peden: A Life Span Of Dedication to Cycling

bill walker

William "Torchy" Peden came home again on Monday. Forty-four years ago he was ashamed to.

Torchy Peden is Canada's best bicycle rider of the half century, and probably the century. He is in the Canadian Hall of Fame and the B.C. Hall of Fame, as is his brother Doug.

And Torchy Peden, now 66, is also a specialized sales manager for a large sportings goods complex in Northbrook, Illinois, near Chicago. He was here in B.C. as a special guest of honor for the Canadian road racing championships at Burnaby on Sunday. It was "Torchy Peden day."

He was pleased with what he saw, and said that Canadian bicycle racing obviously is in good hands.

"It is the finest Canadian road championship they have ever had," he said. "There is no question we found the best men," (The "we" inadvertently popped out, but nontheless showed the national pride that remains with him). "Each man earned his place on the Olympic team," he added.

As to possible chances in the Olympics, he said: "Maybe they don't have the experience . . . but they are good boys . . . they are going to improve . . . but they might need international competition." Then he added: "The management and coaching are excellent."

A fierce competitor with flaming red hair in his youth, Torchy never really did ride in Victoria as a professional. He admits to probably being more noteworthy as a swimmer: "I have a medal for second place in the 200-yard Canadian breast stroke championship," he said. He didn't say that he had taken up swimming to build up his body to the giant of the man he is now and was then — 6'3", and about 225 pounds at the height of his racing career.

And although the flame has gone from his hair, which is amber now, the fire still glows in those eyes when he says:

"I see the time coming when bicycle racing will return as a spectator sport."

He Sees a Bicycle Racing League

"We can have a bicycle racing league on a portable track, travel from town to town, have sprint races, and team events, a scheme of points to determine winners, and I think the interest could be built up. There would be local loyalties, nationalities could be involved, the action is fast enough, and I'm certain it would draw.

"Some of us are working on it," he added.

There were nationalities involved too when Torchy was riding high and sprinting at speeds up to 50 miles an hour on the 55 degree banked turns in the hungry thirties, and he remembers some of those personalities, and the action well.

Gustav Kilian and Heinz Vopel were two particular villains of the piece in 1939.

"They were working for the Third Reich; we all knew that," Torchy recalled. "They did nothing but glorify Germany, were told who to contact, where to live, and how to spend their money and also told us that Hitler soon would be driving down the streets of London."

"That didn't go over too well," Torchy added, "as you could well imagine."

And it was at New York's famed Madison Square Garden that Torchy and brother Doug got their revenge, personally, and for Canada.

They defeated the strong German pair in what was classed as an upset. But in the record book it went down as one of the seven wins that Torchy and Doug had as a team. In all, Torchy won 37 races, and finished 145 out of 148 in which he competed. Doug had 12 seconds to go with his seven wins, and finished every one of his 38 races.

If Torchy didn't make the huge sums that pro athletes make today, he had no regrets at the time, and put it in perspective, and this way:

"At least a dozen of us were making twice as much as the top NHL players, and the leading professional baseball players."

On a Good Week, He'd Clear $2,800

In cold cash, Torchy explained that most riders operated on per diem basis, and "make your own deal." And he figured that on a good week he could clear, after expenses, from $2,300 to $2,800 for six days work. "But not every week."

Torchy was coach of Canada's cycle team at the 1932 Olympics in Los Angeles, and again at Berlin in 1936. He had turned professional in Montreal in 1929, and it was there that he had won his very first six-day event.

If that was the beginning of the high points, there had been a low.

It was the year before, at Amsterdam, that he had suffered his only real embarrassment.

It was in the 1928 Olympics that Torchy was considered Canada's brightest hope for a cycling medal. But such was not to be in the 100-mile plus road race.

Two punctures in the first few miles, no spare tire for the last 94 miles, and an upset stomach caused by poisoning from an aluminum flask which contained his orange juice, and Torchy finished up the road.

"But I finished," he said. "In 27th place."

"That was when I was too ashamed to come home."

"So I stayed over there, and raced in Holland, Poland, Scotland, and England, and did fairly well. I had to prove I was better than I had shown in the Olympics."

As it was, Torchy defeated England's Frank Southall, four out of five times, during that span, and that made him feel better.

Southall had won the silver medal in the road race at Amsterdam.

Satisfied, it was only then that he came home.

Yesterday, he came home again — a legend in his own time.

OLD FRIENDSHIPS were revived Monday by Victoria's Lew Rush, left, and Torchy Peden, Canadian cycling great. Rush and Peden rode together in six-day bicycle race in Vancouver in 1932. Torchy now lives in Northbrook, Illinois, where "we have finest cycling program in U.S." See Bill Walker's column. (Photo by Irving Strickland)

Long Kickoff Return Sets Up Slim Ticat Win Over Riders

HAMILTON (CP) — Hamilton Tiger-Cats had Lewis Porter to thank for the last-minute field goal that gave them a victory in their Canadian Football League opener Monday night.

They also had Porter to thank for the situation that made the down-to-the-wire heroics necessary for their 20-17 decision over Saskatchewan Roughriders.

Porter, an effective flanker with the Ticats last season, made a rags-to-riches debut as a defensive back. He was victimized twice as Saskatchewan quarterback Ron Lancaster threw touchdown passes to Bob Pearce.

After Pearce streaked by him on a 62-yard pass-and-run play to tie the score at 17-17, Porter made amends.

He took the kickoff on his goal line and ran it back 82 yards to plant the Ticats deep in Saskatchewan territory. Two plays later, with 37 seconds left, rookie Ian Sunter kicked the tie-breaking field goal from the 38-yard line.

GABLER EFFECTIVE

Hamilton quarterback Wally Gabler ran around the end from the two-yard line for one touchdown and tossed a six-yard pass to veteran Tommy Joe Coffey for another. Sunter completed the Ticat scoring with another field goal and two converts.

Jack Abendschan converted both Pearce's touchdowns and kicked a 42-yard field goal for the Riders.

The Tiger-Cats were never behind as Gabler's touchdown staked them to a 10-3 lead at the half, Pearce's 14-yard reception made it 10-10 at the end of the third quarter and the teams traded touchdowns before Sunter's winning three-pointer.

Porter, who had not played defence as a professional, lost his job as flanker to Garney Henley, who caught three of the 14 passes Gabler completed in 25 tries. Dave Buchanan was Hamilton's most effective ball-carrier with 81 yards in 21 rushes.

Lancaster completed 12 of his 25 passes, seven of them to Pearce for 147 yards, but the Ticats stifled the Riders' ground attack, holding fullback George Reed to 38 yards on seven carries.

Sask.		Ham.
10	First downs	22
87	Yards rushing	112
215	Yards passing	301
302	Net offence	404
13-26	Passes made-tried	14-25
1	Interceptions	3
9-46	Punts-average	8-40
0-0	Fumbles-lost	3-3
3-15	Penalties-yards	7-35

Net offence is yards passing plus yards rushing, minus team losses.

Limping Lions Face Big Esks

EDMONTON (CP) — Can a big Eskimo beat a limping Lion?

That's a question that will be answered tonight when British Columbia Lions face Edmonton Eskimos in Clarke Stadium to open the Western Football Conference regular season.

The Lions, weakened by injury, will go up against a reinforced Edmonton offensive line in the contest. The kickoff is at 8 p.m. MDT (7 p.m. PDT).

The Eskimo offensive unit has been a problem spot for several seasons, but coach Ray Jauch is confident things are shaping up.

Tonight's game between B.C. Lions and Edmonton Eskimos will be broadcast on radio stations CJVI (900) and CKWX (1130) starting at 7 p.m.

"You're damn right," he said, "I'm happier with our offensive line. We've got some size there now."

For instance, there is guard Larry Watkins, who picked up some tricks of the trade in brief stints with Toronto Argonauts and Hamilton Tiger-Cats. He's 6-4 and 265 pounds.

"Turner and Olson also have size," said Jauch, who no doubt would relish a repeat of the Eskimos 34-0 romp over the Lions in a pre-season clash in Vancouver.

Last year the Eskimos opened the WFC campaign with five straight losses.

Jauch can toss a couple of former Lions at B.C., including centre Bob Howes and quarterback Tom Wilkinson, who played a major part in that pre-season thumping.

He said Howes, 6-4 and 245 pounds, will be given "every chance" to start.

Lions coach Eagle Keys has a batch of injured players, including defensive tackle Garrett Hunsperger, defensive back Dave Easley and receiver Mike Leveille.

"If we get anybody else hurt," Keys growled, "we might just as well quit right there and start getting ready for the next one . . . unless we're winning."

A B.C. victory isn't out of the question. They still possess running power in fullback Jim Evenson, rookie Johnny Musso, the pass threat of Jim Young and Larry Highbaugh, and managed to win three of four exhibition outings.

Rocks Come Up Flat —Lose to Burrards

By JACK KEATING
Times Staff

Like an open can of beer left to simmer in the hot sun, the Victoria Shamrocks poured out flat for their "four-point" game with Vancouver Burrards Wednesday night.

And Peter Black's stirred Burrards promptly dunked the Irish 15-6 before 1,457 fans at Memorial Arena, for undoubtedly their easiest victory in the Western Lacrosse Association this season.

"Vancouver came out wanting to win," glumly admitted Victoria coach Ed Kowalyk after the "game" ended. "And we came out like we wanted to let them."

"It was a four-pointer and let's face it, it was second place," added the bewildered coach who was at a loss for words as to why the Rocks played so poorly.

"There's not much to say when you stunk the place out," sighed Kowalyk.

The Burrards quickly vaulted into a 6-0 lead, and receiving token resistance, increased the bulge to 11-4 after 40 minutes.

Halfway down the corridor, Black was all smiles after coaching his youthful squad to their second straight victory after disasterous Eastern tour.

"We were really disappointed with that Eastern business . . . it was hot and we didn't play that bad . . . but since then we've really been working hard and we're practising every off night," said Black.

The fitness program on the Burrards' young legs continued to work as Black threw in three juniors to join his five rookies and Vancouver had eight players under 23 dressed. The WLA "Babys" fired seven goals and collected 17 points.

Black lined up Wayne Sutherland, Taki Vohalis and Ian Kennedy, up from the Burnaby juniors, with rookies Doug Hayes and Rick Ornar, both formerly with Burnaby, and together they were a dangerous fivesome.

"You see our new style," offered Ornar. "It's hit everything that comes into our zone." They were also hitting the net.

Big Hayes, who scored 13 times on the four-game Eastern swing, pumped in four goals and Vohalis and Sutherland scored once each.

Frederickson, the league's leading scorer, had one goal and four assists and Tasker scored once and drew five assists. Veteran Bill Rawson added three goals.

Ken Alexander, who scored twice, was about the only Shamrock who showed any life besides Dave Thomson and Gordie Osinchuk who squared off with Vancouver's Ward Sanderson and Greg Crowe, respectively for some fistic action.

★ ★ ★

VANCOUVER	G	A	P	VICTORIA	G	A	P
Evans	0	0	0	Chapman	0	0	0
Hamilton	0	1	0	Grover	0	1	0
Quigley	1	0	0	Kastelein	0	0	0
Rawson	3	2	2	F. Alxndr	0	0	0
Ornar	0	2	2	K. Alxndr	2	1	4
Tasker	1	5	0	R. Dillon	1	1	0
Linbrgr	1	1	0	N. Dillon	0	0	0
Vohalis	1	1	0	B. Thmpsn	1	2	2
Smith	1	0	2	C. Dhlin	0	1	0
Sndrsn	0	1	5	Levasseur	0	0	2
Kennedy	0	1	0	D. Somner	0	0	2
McDonald	0	2	0	Beaulac	1	1	2
Salt	2	1	2	Restell	0	1	0
Frdrcksn	1	4	0	D. Thmsn	0	0	7
Hayes	4	0	2	I. Thmpsn	1	1	0
Sthrlnd	0	1	0	Black	0	0	0
Crowe	0	0	7	Osinchuk	0	0	5
Dcknsn	0	0	0				
TOTALS	15	22	22	TOTALS	6	9	24

Hamilton (Van)	9	13	10	— 32
Chapman (Vic)	7	—	—	—
Grover (Vic)	3	13	12	— 35

Score by Periods:

Vancouver	6	5	4	— 15
Victoria	1	3	2	— 6

Attendance: 1457.

	P	W	L	F	A	Pct.
New West.	24	18	6	295	241	.750
Vancouver	30	16	14	367	341	.533
VICTORIA	26	11	15	304	326	.423
Coquitlam	24	6	18	284	357	.250

Next game: Tonight — Coquitlam at Vancouver.

Wakeham, Mick Two-Ball Champs

VANCOUVER — Professional Bill Wakeham of Cowichan and Dave Mick of Victoria, the only twosome entered from Vancouver Island, collected the provincial best-ball golf championship here Sunday.

Wakeham and Mick, who plays out of Cowichan, carded a five-under-par 67 at Shaughnessy Golf Club to tie two other teams from Vancouver — Al Nelson and Bill Dean as well as Stan Leonard and Doug Roxburgh.

But Wakeham and Mick won on a countback.

Cricket Exhibition

Chris Rowe has been picked to captain the Victoria and District Cricket Association select side scheduled to face Calgary Stragglers in an exhibition match Wednesday at 2 p.m. in Beacon Hill Park.

ISLAND INTERMEDIATE
LACROSSE PLAYOFF FINAL
ISLAND PACIFIC OIL Vs. ESQUIMALT
8 p.m. Tonight
MEMORIAL ARENA

WRESTLING ARENA
Thurs., Aug. 3, 8:00 p.m.
BATTLE OF THE GIANTS
QUINN vs. FARMER-BOY
4-Man Tag Team
AKBAR & GLENN vs. LITTLE BEAR & HIGUCHI
Ramstad vs. Morrow
Foley vs. Hayes
Tickets and res. at ARENA BOX OFFICE 384-1522
$2.50, $2.00, $1.50, Under 12 $1.00

W.L.A. LACROSSE
WEDNESDAY, 8:30 P.M.
MEMORIAL ARENA

VICTORIA SHAMROCKS
vs.
NEW WESTMINSTER
Tickets:
$2; Students, O.A.P., $1.50
Tickets:
$1.50; Students, O.A.P., $1.00
$1.50 Section.
Children 12 and under, 50c

GARY PLAYER'S GOLF CLASS: Good players hook

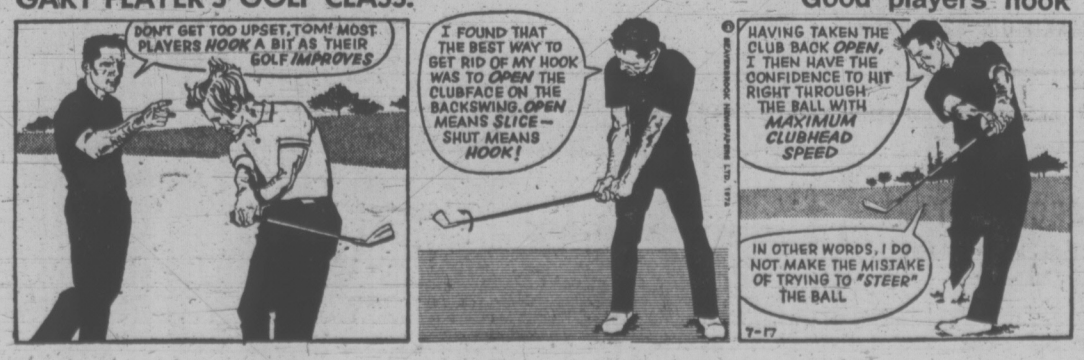

Victoria Times
TUESDAY, AUGUST 1, 1972 13
SECOND SECTION

Tax Losses Formidable—Pollen

Victoria suffered a "rather formidable" revenue loss of $772,000 this year, and Mayor Peter Pollen wants city council to consider what can be done about it.

The loss, Pollen notes in a memorandum to aldermen, results from property tax exemptions. More than 50 per cent of the shortage, or $435,000, is accounted for by the provincial government.

Assessed value of provincial land and improvements is $18 million, which at this year's mill rate should produce property tax of $611,000. But actual taxes received amounted to only $175,000.

Similarly, federal land and improvements assessed at $9.5 million should have produced taxes of $313,000, but actual taxes received totalled $134,000.

Churches, the Canadian National Institute for the Blind and senior citizens' housing are also tax exempt in the city, and these sources resulted in a tax loss of $157,000.

Pollen says in the memorandum that any suggestion for reducing the loss of revenue could be discussed at the A Committee meeting on Thursday.

BACK IN BUSINESS, construction worker Hilton Jefkins of Farmer Construction answers questions from Garry Skipp, 7, and his sister, Mandy, 3, of 619 Avalon. They are at the site of 21-storey high-rise apartment at Toronto and Young in James Bay. Project was one of many caught in the three-month dispute between unions and contractors.

Water Export A Topic

About 70 scientists from around the world are gathering at the University of Victoria today for three days of discussion on water resource management.

Topics include large scale transfer of water between regions, water pricing and management of quality and experts will be on hand from the U.S., Japan, England, Algeria, Australia and India as well as other parts of Canada.

The program is a prelude to the 22nd International Geographical Congress later this month in Montreal and was organized by Associate Professor Frank Leversedge of UVic's geography department in collaboration with Dr. Derrick Sewell of the same department and Dr. Timothy O'Riordan, geographer at Simon Fraser University.

SKAGIT TOUR

Sewell bid to hold the conference at Victoria four years ago when IGC met last at New Delhi, India.

After presentation of papers this week the scientists will tour the Skagit and Okanagan valleys from Saturday to next Tuesday to view some projects first hand.

Resources Minister Ray Williston will speak at a dinner meeting Friday night.

Among speakers are Raymond Nace, research hydrologist for the U.S. Geographic Survey and a well-known international expert and Leonard Dworsky, director of the water resources and marine sciences centre at Cornell University and a presidental advisor on water problems.

Dworsky will speak on the role of universities on environmental problems which transcend regional or national boundaries.

Nace will be talking about factors in large-scale transfer of water between regions.

Sewell said the organizers are pleased with the interdisciplinary nature of the seminar which has attracted not only geographers, but engineers, economists, political scientists, psychologists, sociologists and physicists.

City Asks Seaplanes To Move From Harbor

By PAUL MOSS
Times Staff

Victoria's Inner Harbor is far from being an ideal location for air passenger services and the city should be looking at long-range alternatives, Mayor Peter Pollen said today.

Increasing "noise pollution" from the aircraft and concern at possible safety hazards in the crowded harbor waters were the two points stressed by Pollen at a meeting of the public works and traffic committee.

The mayor said he met Monday with top executives of Air West Services and expressed the view that "the harbor is really not a long-range possibility for air transport."

STOL Strip at Ogden Discussed

One answer to the problem might be to develop a STOL (short take-off and landing) strip in the general area of Ogden Point and the disused Victoria Machinery Depot site, Pollen said.

After the meeting he told reporters that Air West was enthusiastic about the proposal, as the firm would rather use standard aircraft than the extremely costly float planes.

In the interview, Pollen said the city must encourage the development of an efficient air carrier between Victoria and Vancouver.

Air West was an "excellent, well-managed" firm, providing adequate safety of service now, but it had yet to demonstrate that these standards would continue in future years. Meanwhile, the noise level of its aircraft was increasing, he added.

Earlier, Pollen told aldermen the safety factor of the Air West operation was "limited" as there was no GCA (ground approach control) facility available.

He said he had contacted the Department of Transport in an effort to find out what safety standards were required of such carriers, but so far he had received "only the usual blah sort of letter" from the federal agency.

The committee discussion was prompted by a letter from realtor Henry Bitterman, urging council to order an immediate end to the Inner Harbor air service.

"It is difficult to believe that this airplane noise and cursed racket was ever allowed in our city," Bitterman said.

Ald. Percy Frampton had some sympathy with the correspondent, saying the aircraft caused "a considerable amount of noise" which was increasing all the time.

"I think we are going to have to think about this," Frampton said.

Camosun Wants Provincial Funds For Building

Dr. Carron Jameson, chairman of the Camosun College council, said today that the provincial government should provide funds for acquiring or building college buildings.

He said the council had no intention of going to local taxpayers for the buying of the Lansdowne campus.

"Under the present financing system the people would not authorize a loan for purchasing the site — or should they — this should be considered a provincial site rather than a local one."

He said the college, like universities, does not restrict its services to people living in the community. Therefore, he said, like universities, community colleges should receive financial funding from the senior governments.

HOLD FEES

He said college fees should be kept down in relation to university fees, which unlike those of college students, are heavily subsidized.

He denied Camosun College could ever be accused of being "a poor man's college."

The 120 academic courses now on the college program are in many cases related to the career courses offered, providing the mathematics, English or other rounding-out skills for those seeking to equip themselves for jobs, whether as a carpenter or in any other calling, he said.

Principal, Dr. Grant Fisher, said college staff had consulted with University of Victoria officials to avoid any duplication of services.

Some UVic graduates, he said, were now taking career courses at Camosun.

INITIAL PROBLEMS

Jameson outlined some of the problems encountered by Camosun during its first year of operation.

These included encouraging organizations and individuals to provide bursaries for needy students," a very overcrowded library," skimpy faculty offices and lack of recreational facilities.

He and Fisher announced the appointment of 17 full-time new faculty members today.

They include G. Allan Clark, former associate-director of the Indian-Eskimo Association of Canada, who will join the college's native Indian program.

Inspector John Post of the Saanich police force is another. He will be on the staff of the legal affairs department.

Some of the courses added include cook training, business administration and financial receptionist.

Sandringham Union Still Awaits Reply

Striking workers at Sandringham Private Hospital now have been waiting 13 weeks for Labor Minister James Chabot to answer a letter.

Alex Markides, business agent for the Canadian Union of Public Employees in Victoria, said today no answer has been received since the union wrote Chabot May 3 asking him to enforce the law against Sandringham for refusing to negotiate.

Chabot was not in his office this morning and was travelling in his constituency in southeast British Columbia.

Twenth-eight employees of the Fort Street hospital have been on strike 22 months seeking a first contract similar to ones at three other private hospitals in Victoria.

The B.C. Labor Relations Board, in a decision last February, found after a hearing that Sandringham is not bargaining and has not bargained collectively with the union. An appeal by the hospital was rejected in April.

The union said Sandringham is breaking the Labor Relations Act and the Mediation Commission Act and that Chabot, as labor minister, is responsible for administering laws under his charge.

The hospital has said it has bargained collectively, and has pointed to the fact the union went on strike. One of the prerequisites of this, according to the law, is that the parties have bargained collectively.

Chabot also said earlier this year he would try and get both sides together for negotiations, after the end of the legislative session, but nothing developed.

Ship Movements

NAVY

Endeavour at sea, no return date listed; Mackenzie at sea, returning Aug. 6; Provider, Gatineau and Qu'Appelle at sea, returning Aug. 4; st. Croix and Chaudiere at sea, returning 2 p.m. Aug. 4; Cowichan, Miramichi, Chaleur and Chignecto at sea, returning 3 p.m. Aug. 2; all other ships in port.

Deputy Named

Dr. George Robert Ford Elliot, assistant deputy minister of health for B.C., has been appointed acting deputy minister, Health Minister Ralph Loffmark announced today.

Dr. Elliot replaces Dr. Alex Taylor, who retired Monday from the provincial civil service.

★

TOTEM MUST GO

A sidewalk totem pole, placed outside a new Humboldt Street restaurant without city hall approval, will have to go, the public works committee decided today.

Committee members were annoyed when they were told that the firm of Diversified Holdings Ltd. had erected the totem outside the entrance to Nootka Court without waiting for a reply to its earlier request.

"I feel very strongly about someone erecting something of this nature without getting the necessary authority," said Ald. Alf Hood.

City engineer James Garnett said in a report that the 24-inch-diameter pole occupied more than a quarter of the sidewalk.

Gorge Beds Ready by Nov. 1

The 300-bed addition to Gorge Road Hospital is now expected to be finished about Nov. 1, a hospital spokesman said today.

The last of unions involved in a province-wide construction industry dispute returned to the job Monday.

The addition, for chronically-ill mostly elderly patients, was to have opened about July 1.

Saanich Gets First Leisure Director

Marie Bradshaw began a career in recreation and youth work as a 17-year-old playground supervisor.

Today she became the area's first program supervisor, employed by Saanich recreation department.

But recreation today isn't all fun and games.

The new supervisor sees a much broader definition in the context of free time use.

"There are lots of things people do with their leisure time. For some it might be helping others, which for them may be their hobby," she said.

Her first task in the new job will be to examine both public and privately-offered recreation programs in the community, then to co-ordinate a Saanich program to avoid duplication, both in children's and adult's areas.

"I think I will be trying wherever possible to work in co-operation with the schools," she said.

Full utilization of all facilities and programs will be an objective, with as varied a program as possible, she said. Part of her responsibility will be to train leaders.

A resident of Victoria for the last five years, Mrs. Bradshaw was for the last three with the Family and Children's Service.

'Vicious' Man Jailed

Judge William Ostler said a 24-year-old man convicted of robbery with violence was "a vicious man" and sentenced him to two and one-half years in penitentiary.

Alfred Eugene Johnny, of 148 St. Lawrence St., was found guilty of robbing and beating up a 64-year-old man at his home on St. Lawrence St. July 22.

Johnny and the victim, Robert Scott, had met at the Century Inn beer parlor that afternoon and driven by taxi to Johnny's home at 5:45 p.m., where Johnny demanded the man's watch and wallet.

After he had taken the watch and $20 from Scott, Johnny beat up Scott with a chair, striking him on the head and legs.

Scott required 16 stitches to his head.

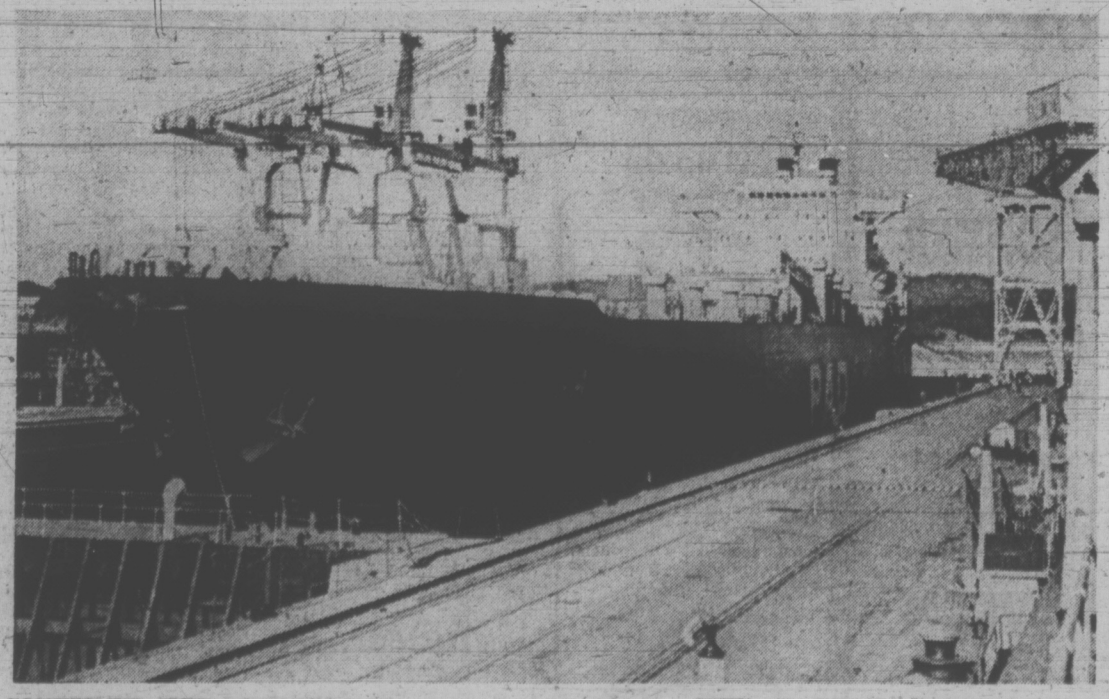

CONTAINER SHIP Allunga of Sidney, Australia, eased into the Esquimalt Graving Dock at 6 this morning for her annual drydocking and general maintenance. The modern 633-foot vessel loads and unloads her cargo from the stern, using two ramps in an area as large as a football field.

NDP TO CONTEST OAK BAY RIDING

The New Democratic Party announced today it has decided to field a candidate in Oak Bay so it can complete its slate for all 55 seats at stake in the Aug. 30 election.

Nominating convention will be 2 p.m. Saturday at Victoria party headquarters, 1018 Blanshard Street.

Stanley Johns, president of the Victoria-Oak Bay NDP Association, said that although the party was considering sitting out the Oak Bay contest, the provincial policy is to contest all seats.

The NDP nomination will complete the slates for all four parties in the Greater Victoria area.

Already nominated for Oak Bay are Scott Wallace for the Conservatives, Mel Couvelier for Liberals, and Howard McDiarmid for Social Credit.

In 1969, Wallace as a Socred topped the polls with 9,542 votes, Liberals got 6,656 and NDP 2,105. There was no Conservative candidate.

Candidates nominated for Saanich are Foster Isherwood for Social Credit, Hugh Curtis for Conservatives, Eric Sherwood for NDP and Malcolm Anderson for Liberals.

Nomination To Fill Area Slates

In Esquimalt, Herb Bruch is seeking re-election for Social Credit, Jim Gorst has been nominated for NDP, Donovan Joy for Liberals and John Williams for the Tories.

Nominated in the two-seat Victoria riding are Trade and Commerce Minister Waldo Skillings and Newell Morrison for Social Credit, provincial Liberal leader David Anderson and Carron Jameson for Liberals, Ald. Edith Gunning and Ald. Clyde Savage for Conservatives and Kathleen Ruff and David Hobson for NDP.

Midnight tonight is the deadline for getting on the voters list. Persons not certain they are on the list may check with the registrar of voters at 382-3196 until midnight.

There are about 50,000 eligible to vote in the four Victoria-area ridings.

Deadline for nominations is Aug. 16.

WEATHER
Tonight: A Few Fog Patches
Wednesday: Mainly Sunny, Warm

Victoria Times

TODAY'S NEWS TODAY
Classified 386-2121
Telephone 382-3131

89th YEAR No. 45 VICTORIA, B.C., TUESDAY, AUGUST 1, 1972 10 CENTS DAILY, 20 CENTS SATURDAY

KISSINGER RE-OPENS SECRET PARIS TALKS

Times News Services

WASHINGTON — U.S. presidential adviser Henry Kissinger held a new round of talks with North Vietnamese officials in Paris today to try to break the deadlock on a settlement of the Vietnam war, the White House announced.

At the same time, U.S. bombers pounded a shipyard in Haiphong, North Vietnam's major port, and Communist rockets ripped into the U.S. base of Bien Hoa, 14 miles from Saigon.

Kissinger conferred with Hanoi politburo member Le Duc Tho and North Vietnam's chief negotiator at the official peace talks, Xuan Thuy, in the 15th round of secret talks since the U.S. and South Vietnam walked out of the offical talks May 4 in protest against North Vietnam's alleged refusal to negotiate seriously.

The previous secret session July 19 lasted six hours and was followed by a white House statement saying the two sides had agreed not to disclose anything of the substance of the secret meetings but had agreed future private sessions would be announced as they were held.

In the Haiphong bombing, planes from the USS Saratoga zeroed in on a shipyard where shallow-draft boats were manufactured and salvage operations were conducted. The bombs started three large fires, according to the U.S. command, including one in a dockside sawmill.

The U.S. said "there were no foreign vessels" in the area that was bombed.

Spokesmen said 27 foreign vessels are still in Haiphong's deepwater channels, trapped by the U.S. Mine fields around the entrance to the port.

They said these included 10 Soviet ships, four Chinese, three British, two Cuban, three Polish, four Somali and one German vessel.

At Bien Hoa, Communist forces made their heaviest attack of the year against a U.S. installation, pounding the base with more than 70 rockets.

Air Canada Reduces Most Domestic Fares

Times News Services

Air Canada today announced a revamping of its domestic fare structure with reductions on long-distance routes and increases on short-haul trips except those covered by a new excursion rate.

For the purpose of the new fare structure, long-haul flights are defined as those of more than 700 air miles.

The short-haul fares from Victoria to Vancouver will increase from the current economy fare of $13 to $15 one way with a weekend excursion fare of $24 return.

Victoria to Toronto, a long-haul trip, will decrease from the current $270 return to $248 economy fare with a $174 excursion fare.

The current economy fare of $294 return from Victoria to Montreal will drop to $266 with a $186 excursion fare.

The current one way economy fare of $81 from Victoria to Winnipeg is unchanged.

The new excursion fares, with discounts of 30 per cent on long-distance flights and 20 per cent on short-haul routes, are called Explore Canada fares.

They are intended to replace the current 14-to-28-day advance purchase excursion fares requiring two-month advance payment and providing a 25-per-cent discount for off-season travel.

Senior citizens, defined as those over 65, would be eligible for a 20-per-cent discount on a confirmed-seat basis.

Currently, senior citizens are eligible for a one-third discount on a standby basis.

First-class fares are not included in the package.

The new fares are designed to bring long-distance domestic fares into line with low transatlantic fares introduced in recent years.

The new economy round-trip fare between Halifax and Vancouver, a distance of 2,788 miles would be $308 with an excursion rate of $216.

For the Montreal-Glasgow route, a distance of 2,986 miles, Air Canada will continue to offer a winter economy fare of $368, a summer economy fare of $516 and 22-to-45-day excursion fares of $198 and $283 in the winter and summer respectively.

The current economy round-trip fare between Halifax and Vancouver is $348.

Spokesmen for CP Air, Canada's only other nation-wide carrier said the airline was mulling Air Canada's new rate structure and an announcement concerning their own fares would be forthcoming.

Dockers Given 8 Days

Times News Services

The British government today set an eight-day deadline for 42,000 longshoremen to return to work, and may declare a state of emergency, a spokesman said.

The national dock strike has begun to nibble at the island's food supplies. Emergency powers would allow the government to control food prices, conserve supplies and move essential goods.

Troops could be used to load and unload ships.

The walkout entered its fifth day today, and merchants warned that supplies of some fruits are running out.

Dealers in the Covent Garden market said they expected supplies of apples, oranges, lemons, peaches and plums to run out by Thursday or soon afterward.

Meat supplies are not yet affected seriously, although New Zealand lamb has increased slightly in price.

REFLECTIVE MOOD of the Empress Hotel and a curious passing tourist was captured by Times photographer John McKay when he was passing the Royal London Wax Museum on Belleville. The view is reflected on the well-polished roof panel of the vintage Rolls Royce parked before the building.

FRENCH N-TESTS OVER?

PARIS (Reuter) — France apparently has concluded its nuclear test series in the Pacific after three low-yield explosions.

Informed sources said today the end of the controversial series was signalled by orders for French warships at the Mururoa Atoll test site to return to Tahiti.

The sources said a third low yield blast occurred last Saturday. The earlier explosions were believed to have taken place June 25 and 30.

U.K. Seizes Massive IRA Arms Caches

Times News Services

British troops seized large quantities of arms today in widespread raids following their invasion of guerrilla strongholds in Northern Ireland.

The army said the captured weapons were equivalent to the armory of three battalions of the Irish Republican Army.

They said the seizure dealt a severe blow to the gunmen's firepower.

However, an IRA official pledged a new campaign of guerrilla warfare in retaliation for the British moves.

Sean Macstiofain, chief of staff of the militant Provisional IRA wing, said in Dublin that the Provos "in accordance with a prearranged plan" deliberately avoided battle with British forces.

"This decision was taken to avoid the very heavy civilian casualties that would have occurred if open resistance had been employed," Macstiofain said.

"Our struggle will continue in accordance with the principles of guerrilla warfare," he said.

The IRA denied today that it set bombs that killed six persons and wounded more than 30 in a village near Londonderry Monday.

It charged the three bombs that wrecked the main street of Claudy were planted by British troops to divert attention from their invasion of "no-go" areas.

The weapons seized in Belfast and Londonderry today included an anti-tank gun, a heavy machine-gun, 20 rifles, six shotguns and 3,000 rounds of ammunition.

The raiding parties also found 110 pounds of gelignite, 520 pounds of homemade explosives, 115 gallons of acid and other chemicals used to make bombs, plus grenades and detonators.

NEWS BRIEFS

Draw Ends Match

REYKJAVIK (UPI) — U.S. challenger Bobby Fischer accepted a draw from world champion Boris Spassky on the 29th move of the ninth game of the world chess championship today. Fischer retained a two-point lead in the match.

20-Year Sentence

CALGARY (CP) — Glen A. Burman, 39, of Vancouver was sentenced today to four concurrent 20-pear prison terms for trafficking in heroin. The sentences were a record for Calgary courts.

Spassky Starts

REYKJAVIK, Iceland (Reuters) — The ninth round of the world chess match started on time today when title holder Boris Spassky moved pawn to queen four. Bobby Fischer arrived eight minutes late.

Arsenic in Tea

SALISBURY (UPI) — Fourteen members of the Rhodesian ministry of information were hospitalized today after drinking poisoned morning tea, an information spokesman said. Arsenic poisoning has been diagnosed.

Oil Leak In Arctic

WASHINGTON (AP) — Representative Les Aspin (Dem.—Wis.) said Monday an Alaska river has been polluted by an oil leak even before construction of the controversial trans-Alaska oil pipeline.

In a letter to Interior Secretary Rogers C. B. Morton, Aspin said an oil leak at the Alyeska Co.'s Happy Valley construction camp on the Alaska North Slope has gone uncorrected for 18 months and caused ecological damage to the Sagazvanirktok River, commonly called the Sag River.

The diesel-fuel leak may have killed or damaged arctic char and grayling fish in the stream, said Aspin, an opponent of Alyeska's proposed pipeline.

The U.S. interior department has indicated it will grant a permit for the 800-mile pipeline linking North Slope wells with the Gulf of Alaska port of Valdez.

SLEEPER WAS DOG-TIRED

It had to happen. And what a doggone let-down it was.

Victoria police this morning were called on to check a "long-haired person sleeping behind the steering wheel of a van which was parked on a side-street.

After due pause, the reply came back to headquarters — "It isn't a person, it's a dog in the cab of the van."

Hijackers $1M Ransom Seized by Algerians

Times News Service

ALGIERS—Algerian authorities seized today the $1 million ransom collected by hijackers who forced a United States jet to fly to Algiers.

In Washington, a state department spokesman said the U.S. had asked Algeria to return the ransom, U.S. officials in Algiers said no one aboard the Delta Airlines DC-8 was hurt during the 5,000-mile transatlantic flight from Boston.

Algerian security men took the 13 adults and three children aboard the plane into the airport for screening.

The plane then flew to Barcelona, Spain, where the crew is resting prior to flying back to the U.S.

In a similar case two months ago, a U.S. couple hijacked a Western Airlines Boeing 720 to Algiers after collecting a ransom of $500,000.

The Algerian government seized the ransom money and returned it to the United States, but a decision on the two hijackers' request for political asylum in Algieria is still pending.

The FBI said three men from Detroit took over the airliner Monday on a flight from Detroit to Miami.

They let the 87 other passengers get off at Miami and took aboard a suitcase containing the $1 million ransom, which had been collected from Miami banks.

With a crew of eight, the DC-8 flew to Boston, loaded fuel and food and took aboard an international navigator. Then it flew to Algeria.

The eight passengers, all from Detroit, who remained on the plane were identified by the FBI in Detroit as Larry Burgess, Jean McNair, Yahari and Ayona McNair, both children; Joyce Tillerson, a child named Kenya Tillerton, Melvin McNair, and Harry Singleton.

Burgess was listed on the passenger list as Rev. L. Burgess.

One passenger who witnessed the hijacking described the leader of the gang as a "Negro male, dark, about 30, six-foot plus and weighing over 200 pounds."

The witness, Detroit lawyer Samuel C. Gardner, said the man wore a black mohair suit and carried a Bible.

Anti-Sadat Coup Foiled: Reports

LONDON (UPI) — Diplomatic reports reaching here said today a section of the Egyptian army rebelled against President Anwar Sadat on May 25, but the power grab failed.

The diplomats said some 1,000 members of the elite "special forces" under Brig. Gen. Samir El-Tanawi took part in the rebellion.

About 10 of the ringleaders, including Tanawai, were arrested, the diplomats said, and the move was believed to be one of the reasons Sadat decided to expel Soviet military advisers.

Details of the incident are still not clear but diplomats said there were two versions about the objectives of the rebel troops.

One version said they planned to overthrow Sadat.

The other said they planned to place an ultimatum before the president that he should concede a list of demands. Head of the list was the removal of the Soviet advisers. If Sadat refused the plan was to unseat him from power.

The diplomat said that early on the morning of May 25, about 50 helicopters, each carrying some 20 fully armed commandos of the "special forces," gathered in the Belbeis area, northeast of Cairo, where there is a major military airfield.

There was no detail how the rebels were foiled.

INDEX

	Page
Births, Deaths	19
Classified	19-26
Comics	18
Duncan, Cowichan	16
Entertainment	11
Family Section	14, 15
Finance	6, 7
Prairie News	12
Sports	8, 9
TV, Radio	20

Most Active Stocks

Here are the late afternoon prices in the most active stocks traded today on the Vancouver Stock Exchange.

Earlier prices of active stocks are on Page 6.

	Close	Ch'ge
INDUSTRIALS		
Alcan A	2.45	+.20
Mercuria	.45	—
Key	.70	—
OILS		
Monterey A	.36	—.03
Albany	.74	—.03
Coseka	2.26	+.06
MINES		
Adera	.38	+.01
Adonis	1.76	—.31
Celtic	.79	+.13
Makoo	.47	—.02
Dempsey	.53	+.08
Cop-Ex	2.06	—.01
Barrier Reef	1.40	—.03

MOVERS FORGOT BODY IN BOX

SURREY (CP) — Two men were rummaging around the house they had just purchased here Monday when they came across a plywood box containing a body.

Police said the body was in a home-made plywood crate and appeared to be an elderly female.

But the "owner" of the body said he removed it from a cave on Vancouver Island to save it from animals and humans.

Charlie Ehlers said in a telephone interview that when he discovered the cave four years ago, many of the Indian artifacts inside were still intact.

But each summer as he returned to the cave near a logging road about 35 miles southwest of Tofino, more and more articles had been destroyed by bears, other animals and humans.

Ehlers said he finally took the mummy and the box containing it from the cave in April. He had been moving his belongings to his permanent home in Tofino Monday when he discovered the mummy and box missing.

More than 30 RCMP officers converged on the house in Surrey after the report that a body in a box had been found.

John Sterz and John Neimi found the almost perfectly preserved human body wrapped in brown canvas.

McGovern Drops Eagleton

Times News Services

Sen. Thomas Eagleton today officially resigned as the Democratic Party's vice-presidential candidate in this November's U.S. election.

And, the man who did more to force his action than anyone else fully retracted allegations he had made concerning the Missouri senator's driving record.

Washington columnist Jack Anderson who last Thursday claimed that Eagleton had a string of drunken driving convictions in Missouri — a charge later refuted by most other branches of the news media — met the senator today.

He came from the meeting with a full apology.

"I think the story did great damage . . . and I owe him a great and humble apology," Anderson said.

The original allegations, coming as they did on the heels of Eagleton's own admission that he had been in hospital three times for nervous exhaustion and depression brought a storm of demands for him to quit the race.

Today Anderson said that if there were — as he had been informed — photostats showing convictions against Eagleton "they are phoney."

On Monday night Democratic presidential candidate George McGovern asked Eagleton to step down, calling it "probably the most heart-rending and difficult decision I will ever have to make in my life."

McGovern made his announcement following a two-hour closed-door meeting with Eagleton in Washington.

The decision that Eagleton leave the ticket, he said following the meetings, was a joint agreement.

"We didn't know the size of this thing as an issue," McGovern said Monday night of Eagleton's medical problems. "We didn't know the impact on the country."

Earlier, he said, Eagleton had suggested to him that they "ride out" the controversy.

Monday they agreed this was impossible.

The Democratic national committee will convene within the next 10 days to choose a new vice-presidential candidate. So far, there has been no indication of who this will be.

EAGLETON